

General Notes:

- See A2.4 for wall types and partition types

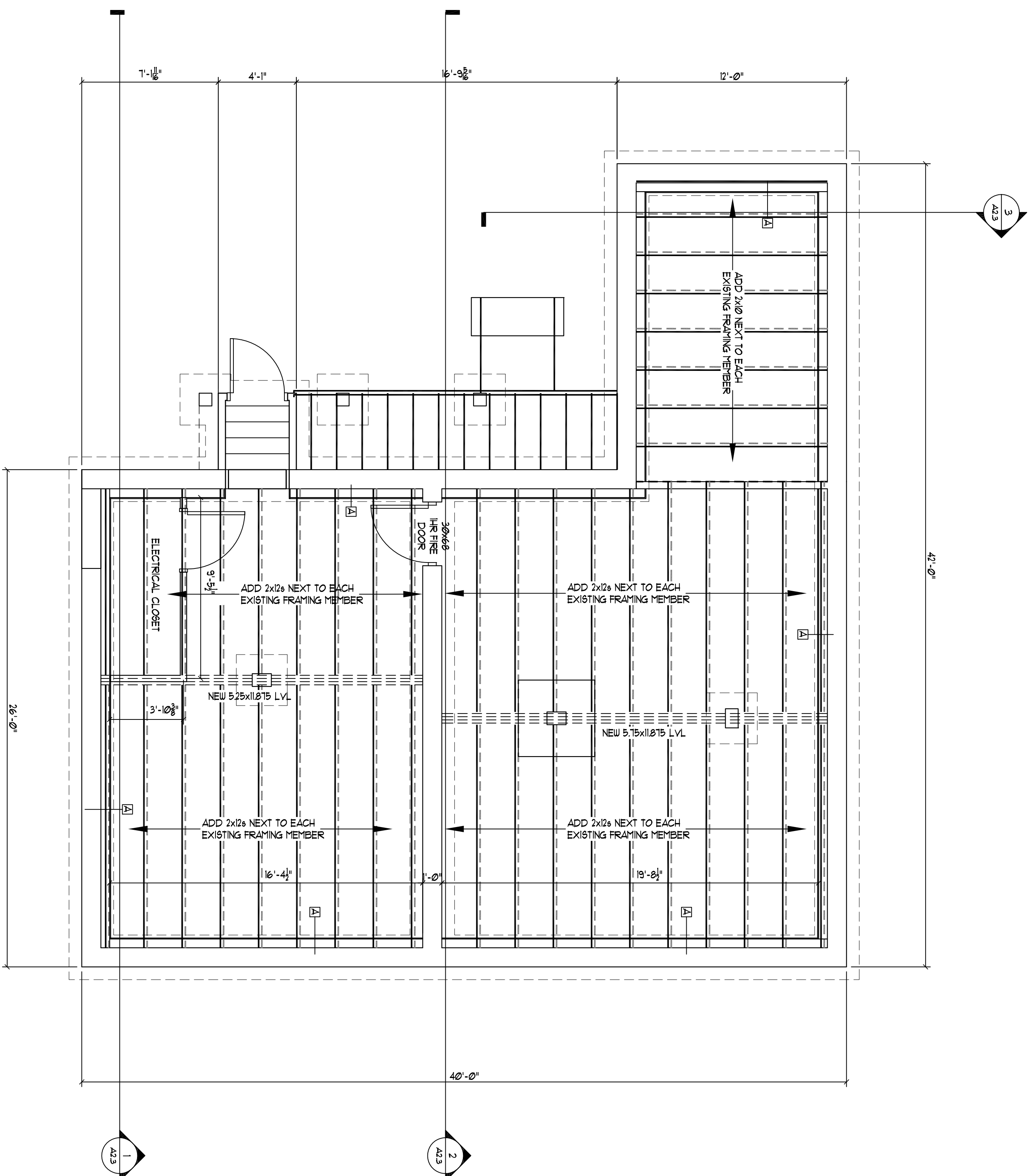

1 Basement & First Floor Framing Plan  
Scale: 1/4" = 1'-0"

- Contractor/owner responsible for securing all necessary permits.
- Contractor/owner will Comply with all applicable codes and ordinances.
- Contractor/owner to verify all site grades and dimensions.

DATE	NO	REMARKS	BY
09-24-09	A	REVISED AS PER CITY COMMENT	JJO
10-08-09	B	REVISED AS PER CITY COMMENT	JJO

35 Mayo Street Re-Model  
Portland, Maine  
Fowler-Greeves Construction

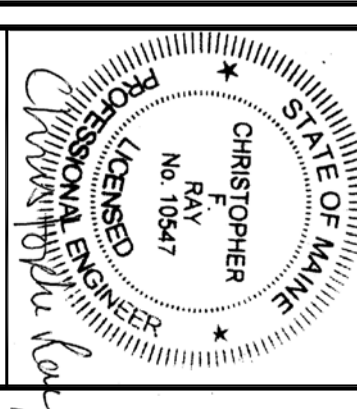

Downeast Structural Consultants, LLC  
  
 5 Oak Street  
 Cumberland, Maine 04021  
 phone: 207.829.8015  
 email: croy@downeaststructural.com

235 Riverside Industrial Parkway  
 Portland, ME 04102