

1 Existing Basement & First Floor Framing Plan
Scale: 1/4" = 1'-0"

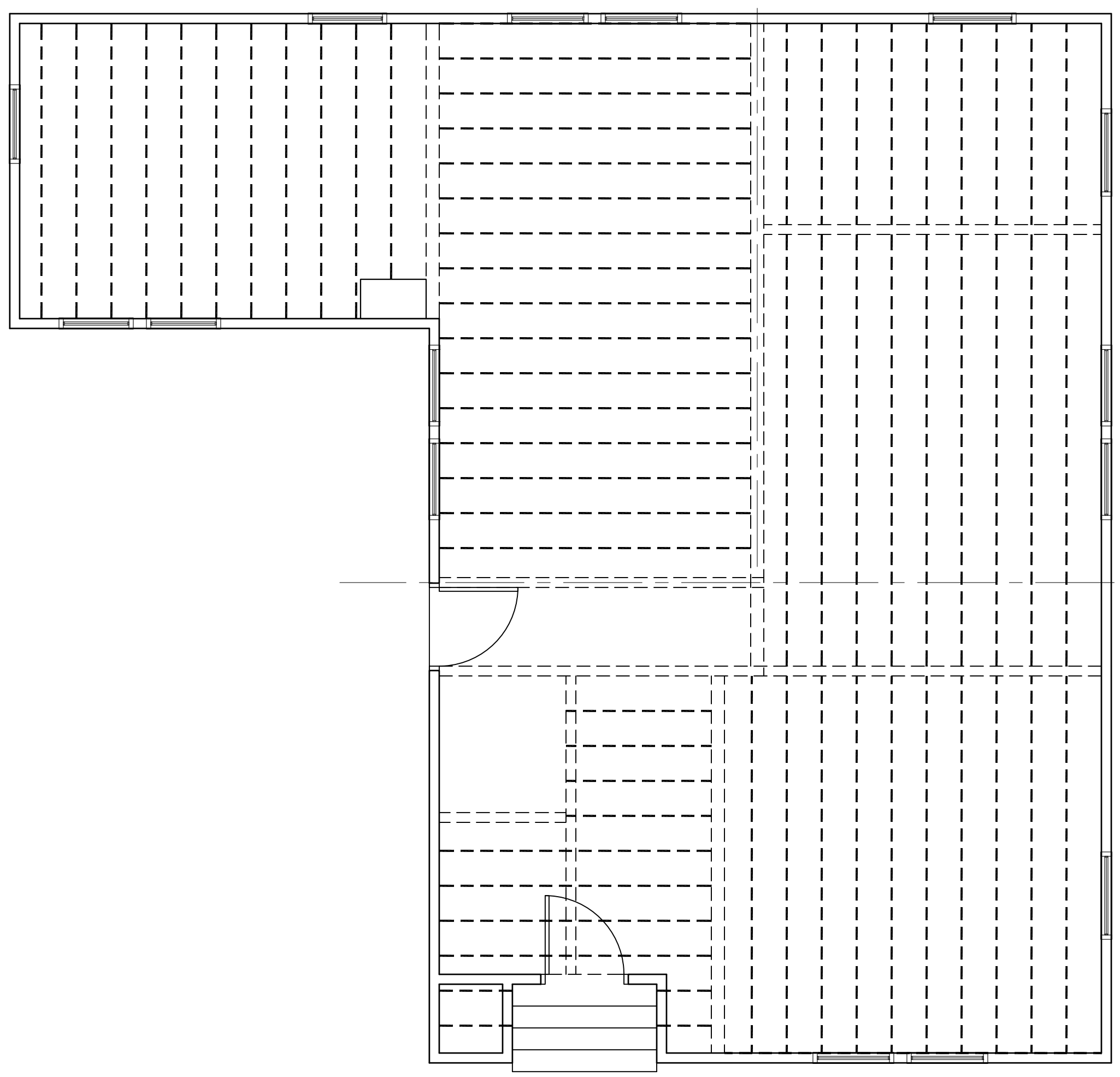

2 Existing First Floor & Second Floor Framing Plan
Scale: 1/4" = 1'-0"

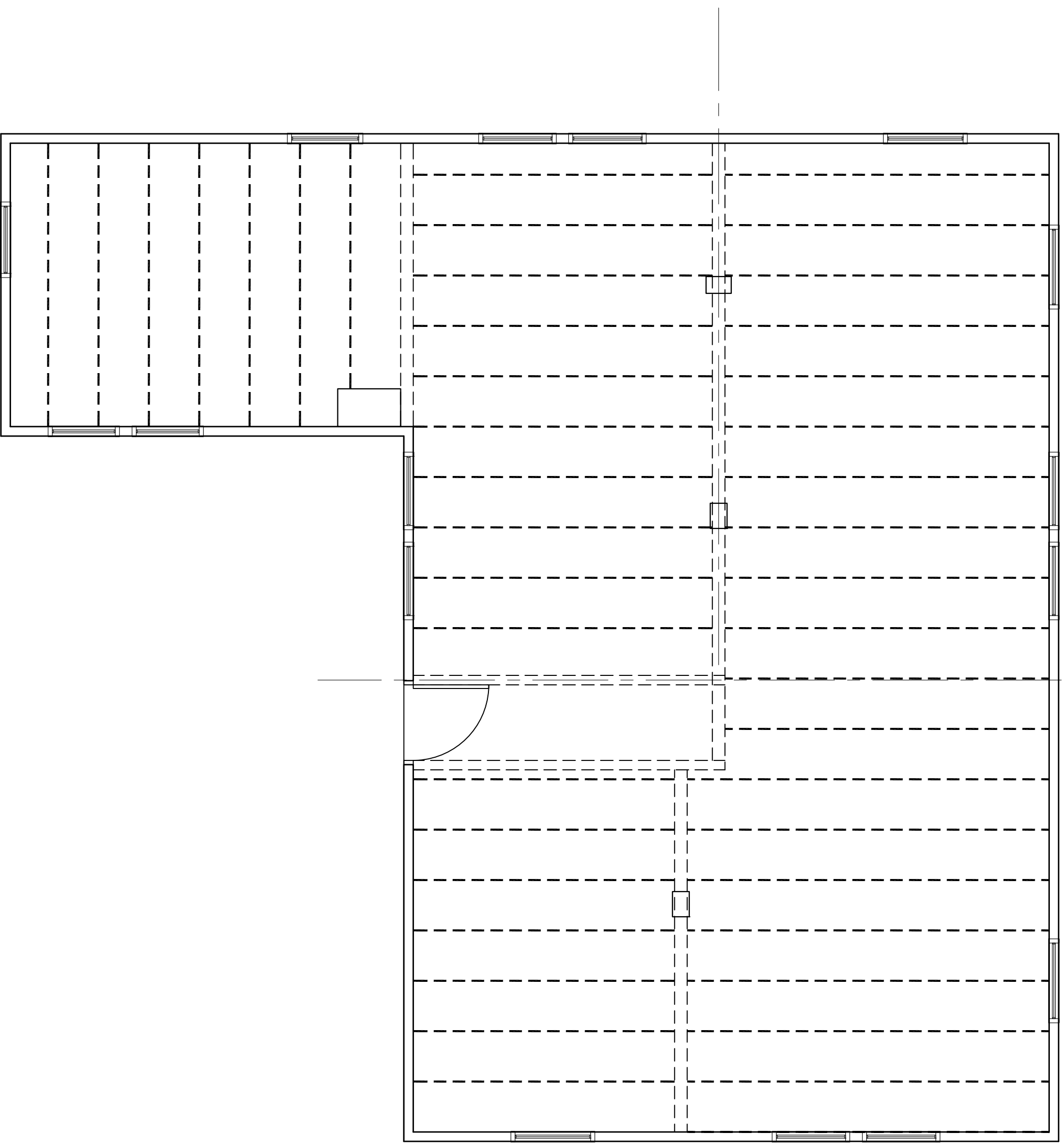

3 Existing Second Floor & Third Floor Framing Plan
Scale: 1/4" = 1'-0"

1. Contractor/owner responsible for securing all necessary permits.
2. Contractor/owner will comply with all applicable codes and ordinances.
3. Contractor/owner to verify all site grades and dimensions.

DATE	NO	REMARKS	BY
08-03-09	A	ISSUED FOR PERMITTING	JJO

35 Mayo Street Re-Model
Portland, Maine
Fowler-Greeves Construction

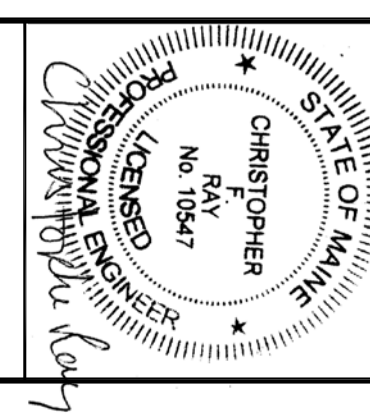

Downeast Structural Consultants, LLC



5 Oak Street
Cumberland, Maine 04021
phone: 207.829.8015
email: croy@downeaststructural.com



235 Riverside Industrial Parkway
Portland, ME 04102