



235 Riverside Industrial Parkway
Portland, ME 04102

Downeast Structural Consultants, LLC

5 Oak Street
Cumberland, Maine 04021
phone: 207/259-8015



35 Mayo Street Re-Model
Portland, Maine
Fowler-Greeves Construction

DATE	NO	REMARKS	BY
08-03-09	A	ISSUED FOR PERMITTING	JJO
10-26-09	B	REVISED PER CITY COMMENT	JJO
11-03-09	C	REVISED FRAMING PLANS	JJO

CODE: IBC 2003

TOWN: Portland

DATE: 06-16-09

SCALE: AS NOTED

DRAWN: JJO

TITLE:
New Framing
Plans

FILE: 015-017-09

SHEET:
A1.6

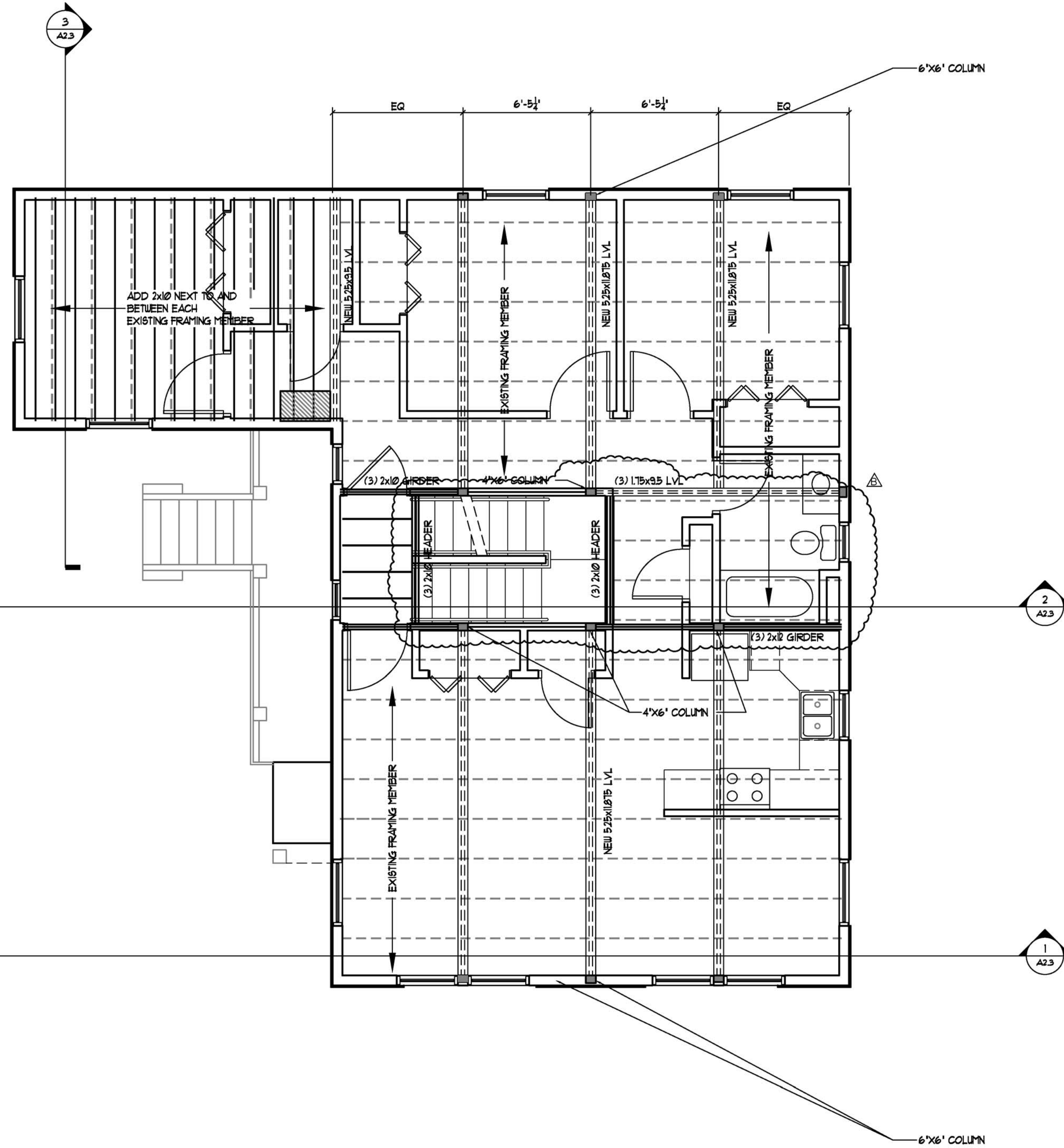

1 New Third Floor Framing Plan
Scale: 1/4" = 1'-0"

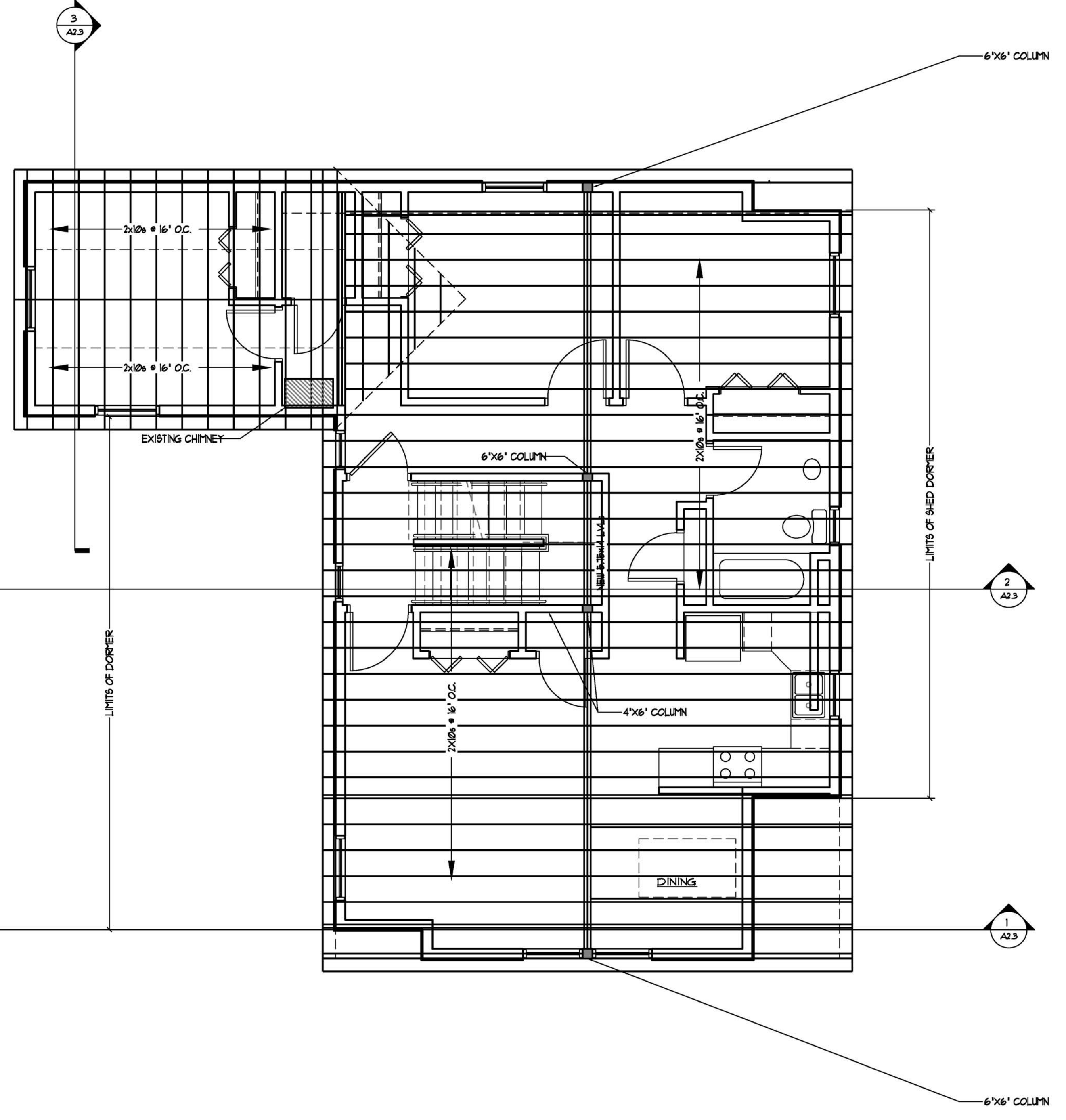

2 Roof Framing Plan
Scale: 1/4" = 1'-0"

1. Contractor/owner responsible for securing all necessary permits.
2. Contractor/owner will comply with all applicable codes and ordinances.
3. Contractor/owner to verify all site grades and dimensions.