



235 Riverside Industrial Parkway  
Portland, ME 04102

Downeast Structural Consultants, LLC

5 Oak Street  
Cumberland, Maine 04021  
phone: 207/259-8015



### 35 Mayo Street Re-Model

Portland, Maine  
Fowler-Greeves Construction

DATE	NO	REMARKS	BY
08-03-09	A	ISSUED FOR PERMITTING	JJO
10-26-09	B	REVISED PER CITY COMMENT	JJO
11-03-09	C	REVISED FRAMING PLANS	JJO

CODE: IBC 2003  
 TOWN: Portland  
 DATE: 06-16-09  
 SCALE: AS NOTED  
 DRAWN: JJO  
 TITLE:  
 New Framing  
 Plans

FILE: 015-017-09  
 SHEET:  
 A1.5

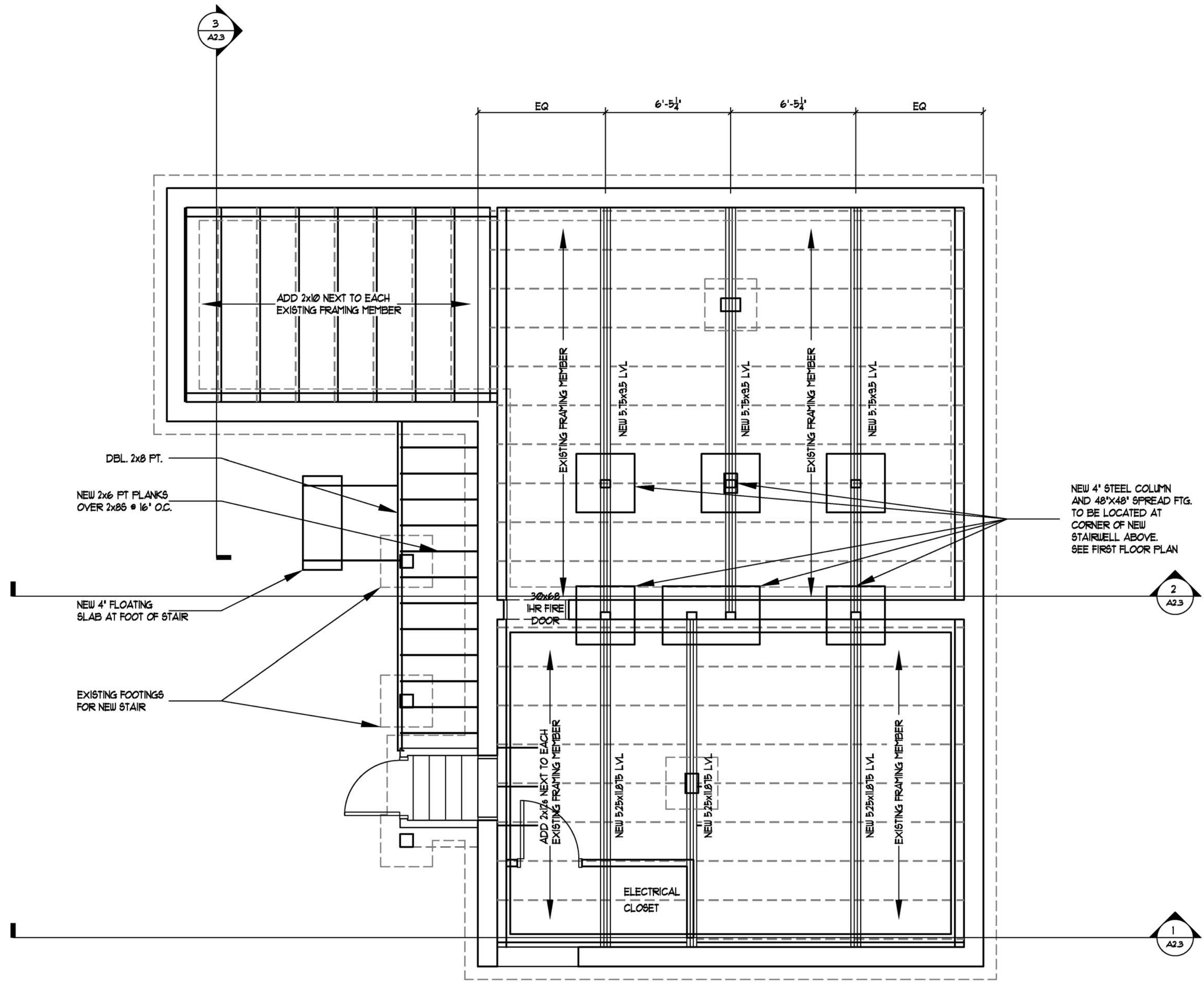

1 New First Floor Framing Plan  
 Scale: 1/4" = 1'-0"

1. Contractor/owner responsible for securing all necessary permits.
2. Contractor/owner will comply with all applicable codes and ordinances.
3. Contractor/owner to verify all site grades and dimensions.

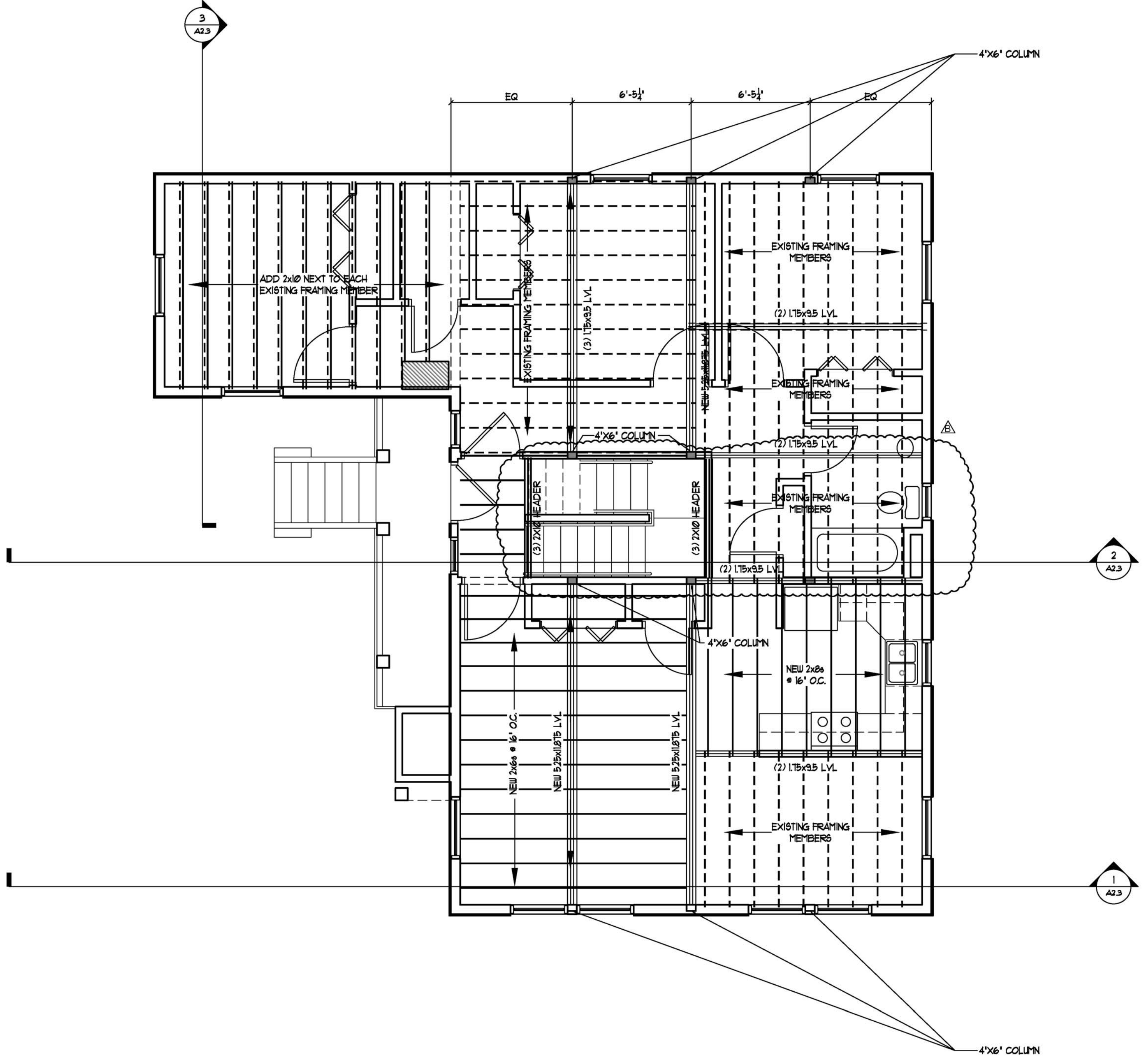

2 New Second Floor Framing Plan  
 Scale: 1/4" = 1'-0"