

General Notes:

- See A2.4 for wall types and partition types

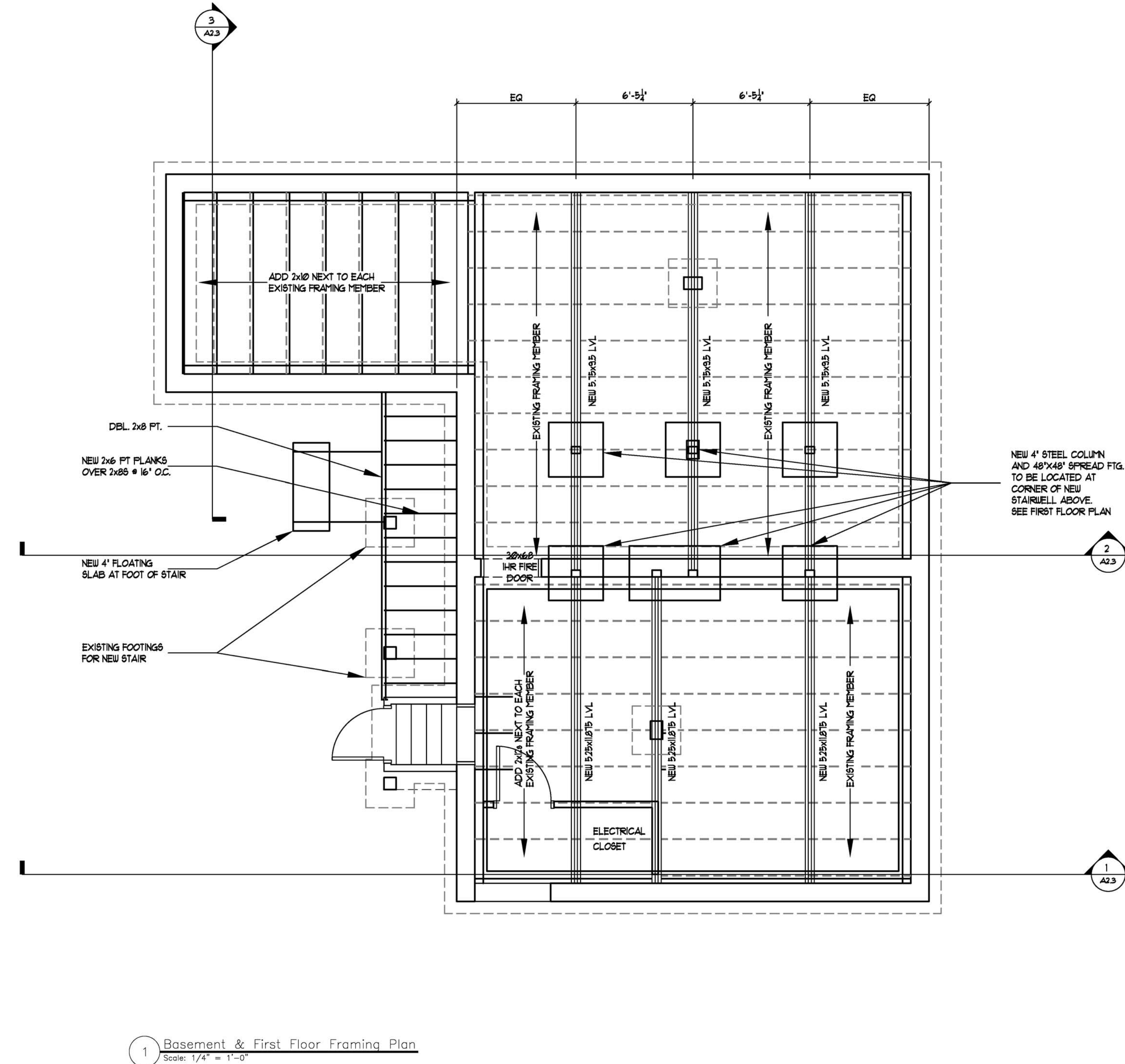

1 Basement & First Floor Framing Plan
Scale: 1/4" = 1'-0"

- Contractor/owner responsible for securing all necessary permits.
- Contractor/owner will Comply with all applicable codes and ordinances.
- Contractor/owner to verify all site grades and dimensions.

PROPERTY OF



Downeast Structural Consultants, LLC
5 Oak Street
Cumberland, Maine 04021
phone: 207/259-8015



35 Mayo Street Re-Model
Portland, Maine
Fowler-Greeves Construction

| DATE | NO | REMARKS | BY |
|----------|----|-----------------------------|-----|
| 09-24-09 | A | REVISED AS PER CITY COMMENT | JJO |
| 10-08-09 | B | REVISED AS PER CITY COMMENT | JJO |
| 11-09-09 | C | REVISED FRAMING | JJO |

CODE: IBC 2003
TOWN: Portland
DATE: 06-16-09
SCALE: AS NOTED
DRAWN: JJO
TITLE:
New Basement
Floor Plan

FILE: 015-017-09
SHEET:
A1.1a