

1 Existing Basement & First Floor Framing Plan
Scale: 1/4" = 1'-0"

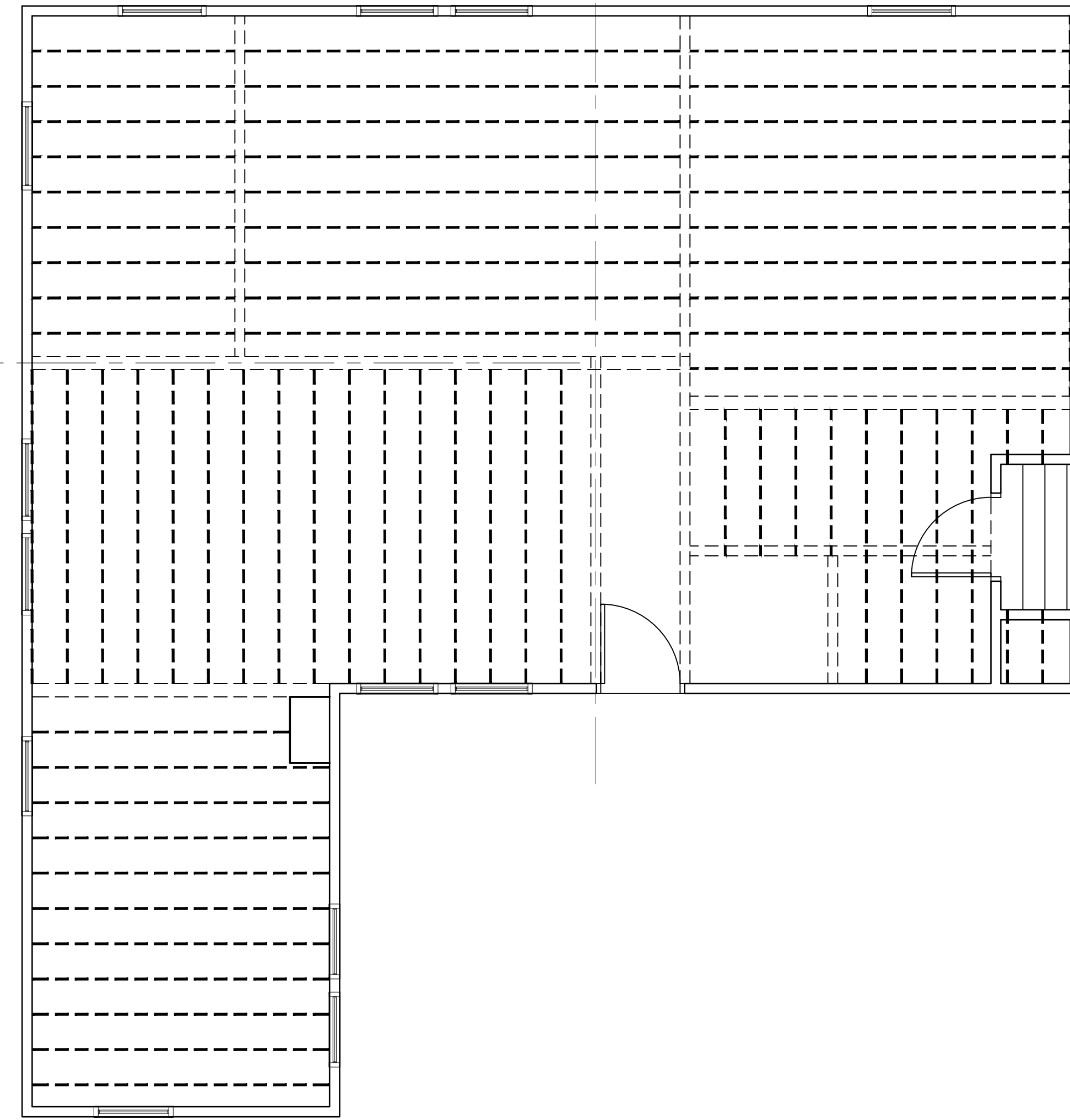

2 Existing First Floor & Second Floor Framing Plan
Scale: 1/4" = 1'-0"

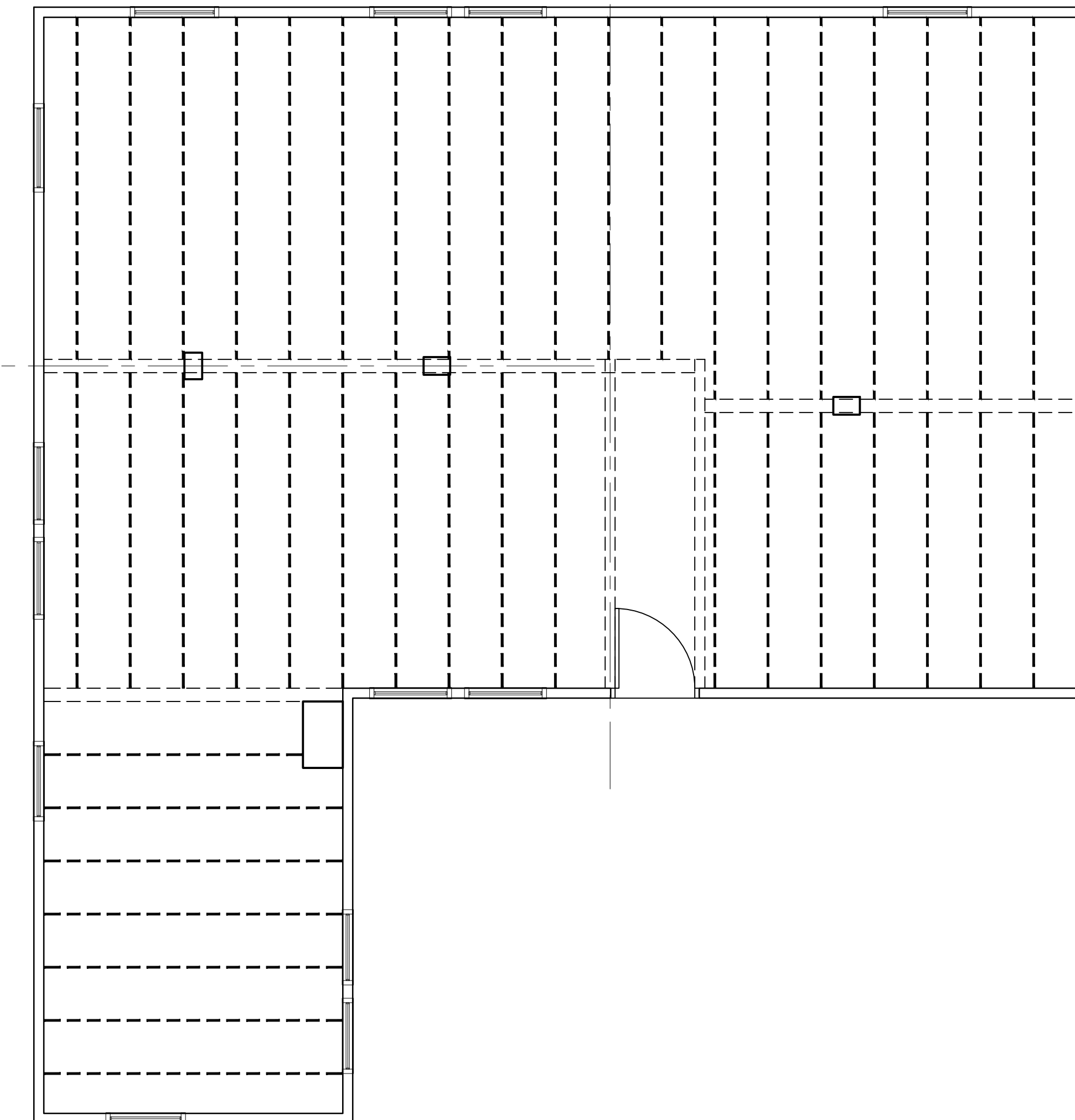

3 Existing Second Floor & Third Floor Framing Plan
Scale: 1/4" = 1'-0"

1. Contractor/owner responsible for securing all necessary permits.
2. Contractor/owner will Comply with all applicable codes and ordinances.
3. Contractor/owner to verify all site grades and dimensions.

PROPERTY OF



235 Riverside Industrial Parkway
Portland, ME 04102

Downtown Structural Consultants, LLC

5 Oak Street
Cumberland, Maine 04102
phone: 207/252-8015
email: cty@downeaststructural.com

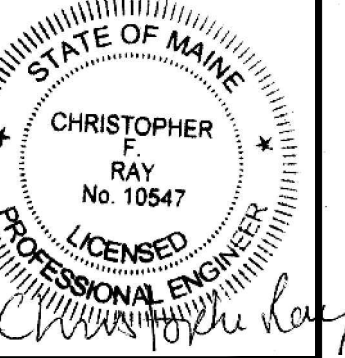

35 Mayo Street Re-Model
Portland, Maine
Fowler-Greeves Construction

BY	JJO
NO	REMARKS
A	ISSUED FOR PERMITTING
DATE	06-03-09

CODE: IRC 2003
TOWN: Portland
DATE: 06-16-09
SCALE: AS NOTED
DRAWN: JJO

TITLE:
Existing
Floor & Framing
Plans

FILE: 015-017-09
SHEET:
A1.1