

1 Existing Basement & First Floor Framing Plan  
Scale: 1/4" = 1'-0"

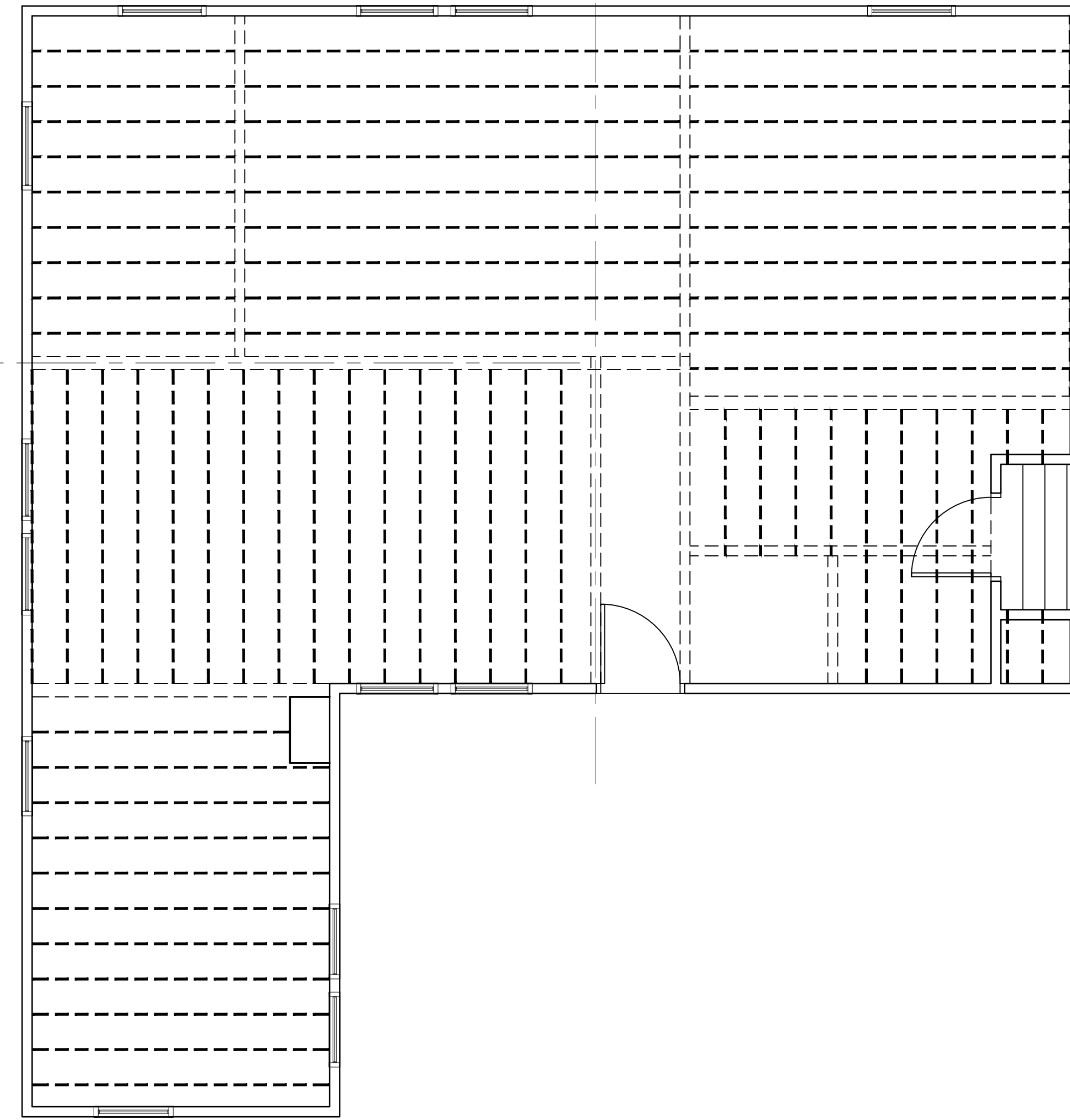

2 Existing First Floor & Second Floor Framing Plan  
Scale: 1/4" = 1'-0"

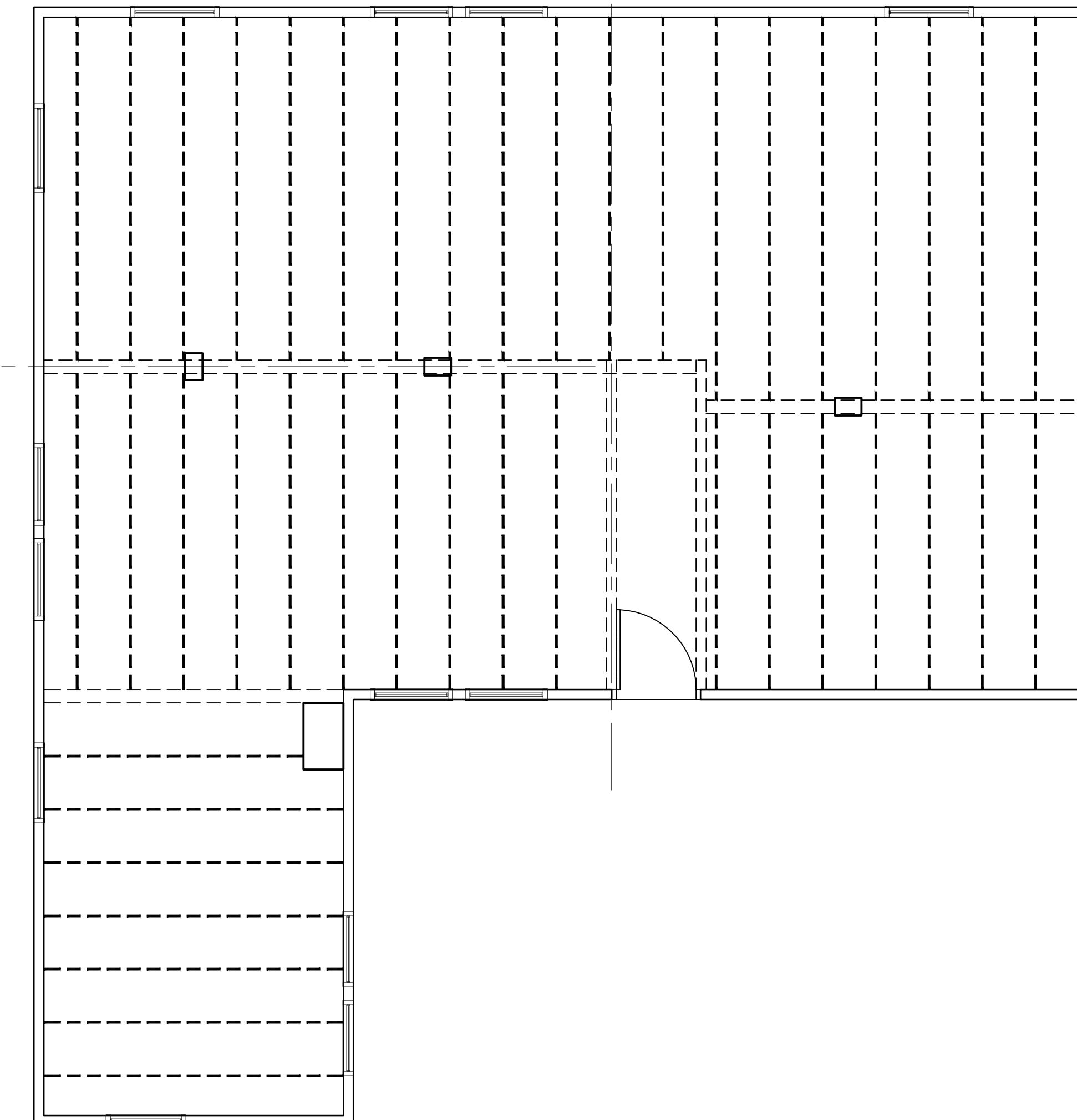

3 Existing Second Floor & Third Floor Framing Plan  
Scale: 1/4" = 1'-0"

1. Contractor/owner responsible for securing all necessary permits.
2. Contractor/owner will Comply with all applicable codes and ordinances.
3. Contractor/owner to verify all site grades and dimensions.

PROPERTY OF

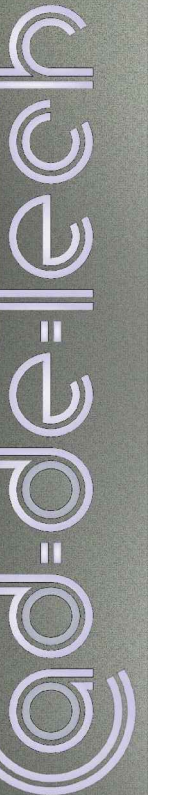

235 Riverside Industrial Parkway  
Portland, ME 04102

Downtown Structural Consultants, LLC

5 Oak Street  
Cumberland, Maine 04102  
phone: 207.629.8015  
email: cty@dsctechnical.com

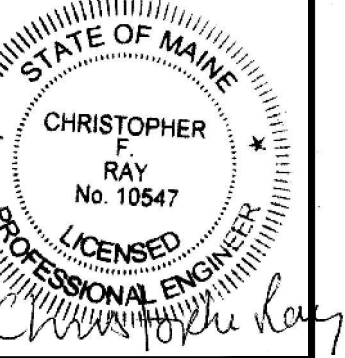

**35 Mayo Street Re-Model**  
Portland, Maine  
Fowler-Greeves Construction

BY	JJO
NO	A
REMARKS	ISSUED FOR PERMITTING
DATE	06-03-09
CODE:	IRC 2003
TOWN:	Portland
DATE:	06-16-09
SCALE:	AS NOTED
DRAWN:	JJO
TITLE:	Existing Floor & Framing Plans
FILE:	015-017-09
SHEET:	A1.1