

LEGEND

- IRON PIPE OR ROD FOUND
- MONUMENT FOUND
- WATER VALVE
- ⊗ HYDRANT
- ⊕ UTILITY POLE
- ⊙ MANHOLE
- ⊖ MANHOLE
- ⊛ SIGN
- DECIDUOUS TREE
- FENCE
- CURB
- OHW OVERHEAD WIRES

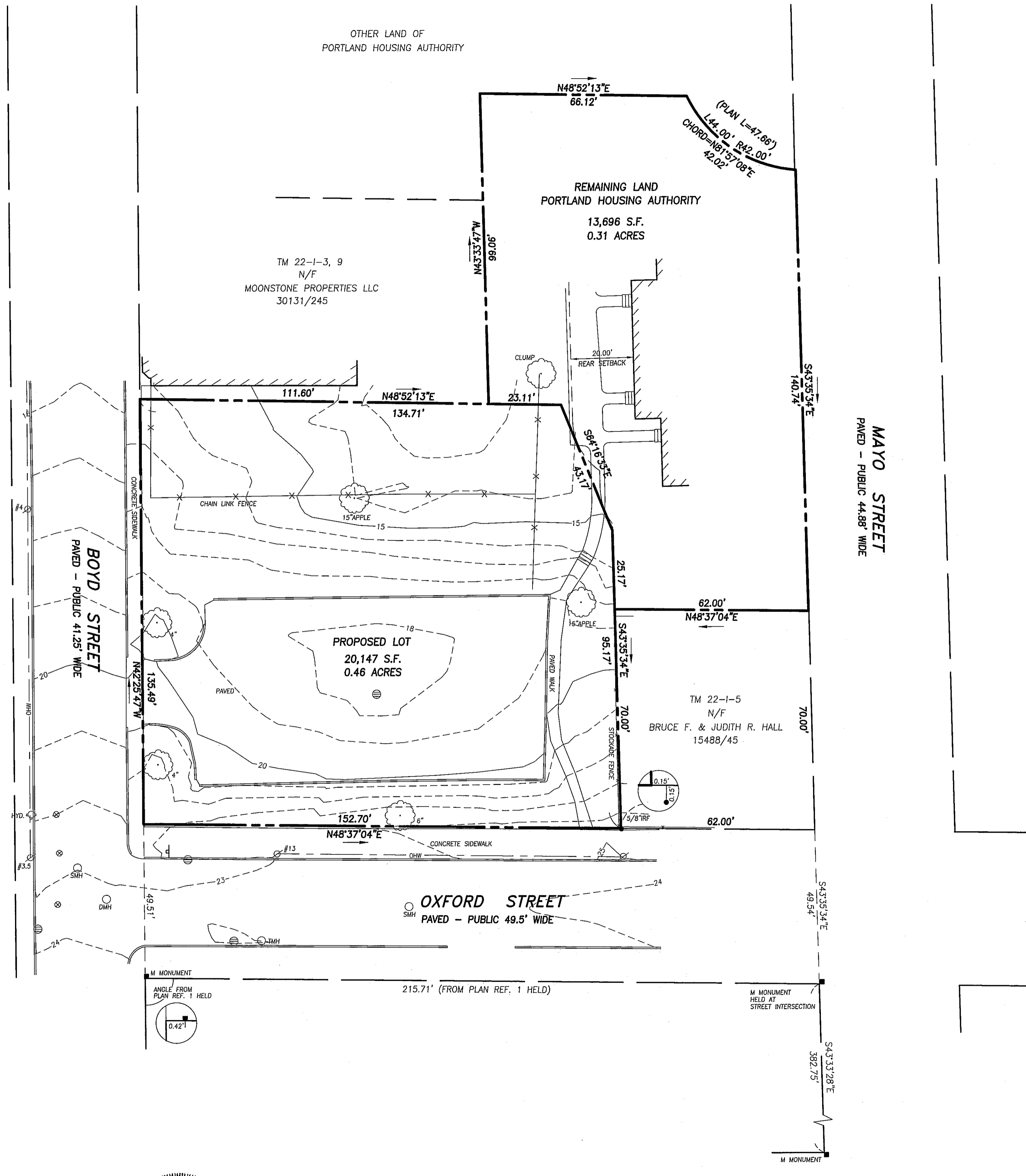

PLAN REFERENCES

1. "PLAN OF PROPERTY, TOPOGRAPHY & UTILITIES PORTLAND HOUSING AUTHORITY, PORTLAND, CUMBERLAND COUNTY, MAINE H.I. & E.C. JORDAN - SURVEYORS JULY 1968"
2. "STANDARD BOUNDARY SURVEY FOR HABITAT FOR HUMANITY OF GREATER PORTLAND IN PORTLAND, MAINE APRIL 10, 1992 OWEN HASKELL, INC. JOB NO. 92052P"

NOTES

1. OWNER OF RECORD: PORTLAND HOUSING AUTHORITY, 14 BAXTER BOULEVARD, PORTLAND, MAINE BOOK 3129/374, 3127/900, 3111/722, 3111/725, AND 13150/152.
2. LOCUS IS SHOWN AS PORTLAND PROPERTY MAP 22 BLOCK 1 LOT 4 AND A PORTION OF LOT 1.
3. BEARINGS ARE BASED ON MAINE STATE PLANE WEST NAD 83.
4. BENCH MARK: MONUMENT T102-77-1 AT NORTHWEST CORNER OF ANDERSON STREET AND EAST LANCASTER STREET, ELEVATION 19.57 CITY DATUM.
5. STREET LINES ARE BASED ON MONUMENTS FOUND ON OXFORD STREET AND HELD AS SHOWN AND PLAN REFERENCE 1.
6. SURVEY WAS PERFORMED UNDER WINTER CONDITIONS.

CERTIFICATE

OWEN HASKELL, INC. HEREBY CERTIFIES THAT THIS PLAN IS BASED ON, AND THE RESULT OF, AN ON THE GROUND FIELD SURVEY AND THAT TO THE BEST OF OUR KNOWLEDGE, INFORMATION AND BELIEF, IT CONFORMS TO THE BOARD OF LICENSURE FOR PROFESSIONAL LAND SURVEYORS CURRENT STANDARDS OF PRACTICE.

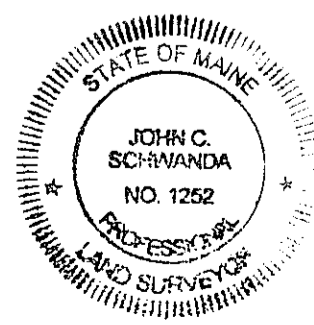

DATE 5-7-2013

JOHN C. SCHWANDA, PLS 1252

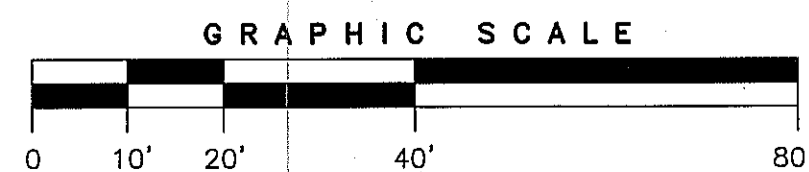

BOUNDARY SURVEY AND LOT DIVISION
 OXFORD STREET & BOYD STREET, PORTLAND, MAINE
 MADE FOR
 PORTLAND HOUSING AUTHORITY

OWEN HASKELL, INC.
 390 U.S. ROUTE ONE, FALMOUTH, ME 04105 (207) 774-0424
 PROFESSIONAL LAND SURVEYORS

Drwn By JCS	Date MAY 7, 2013	Job No. 2012-199P
Trace By JLW	Scale 1" = 20'	Drwg. No. 1
Check By JCS		
Book No. 1115,1116		