

1 ROOF DRAIN DETAIL  
PL500 SCALE: N.T.S.

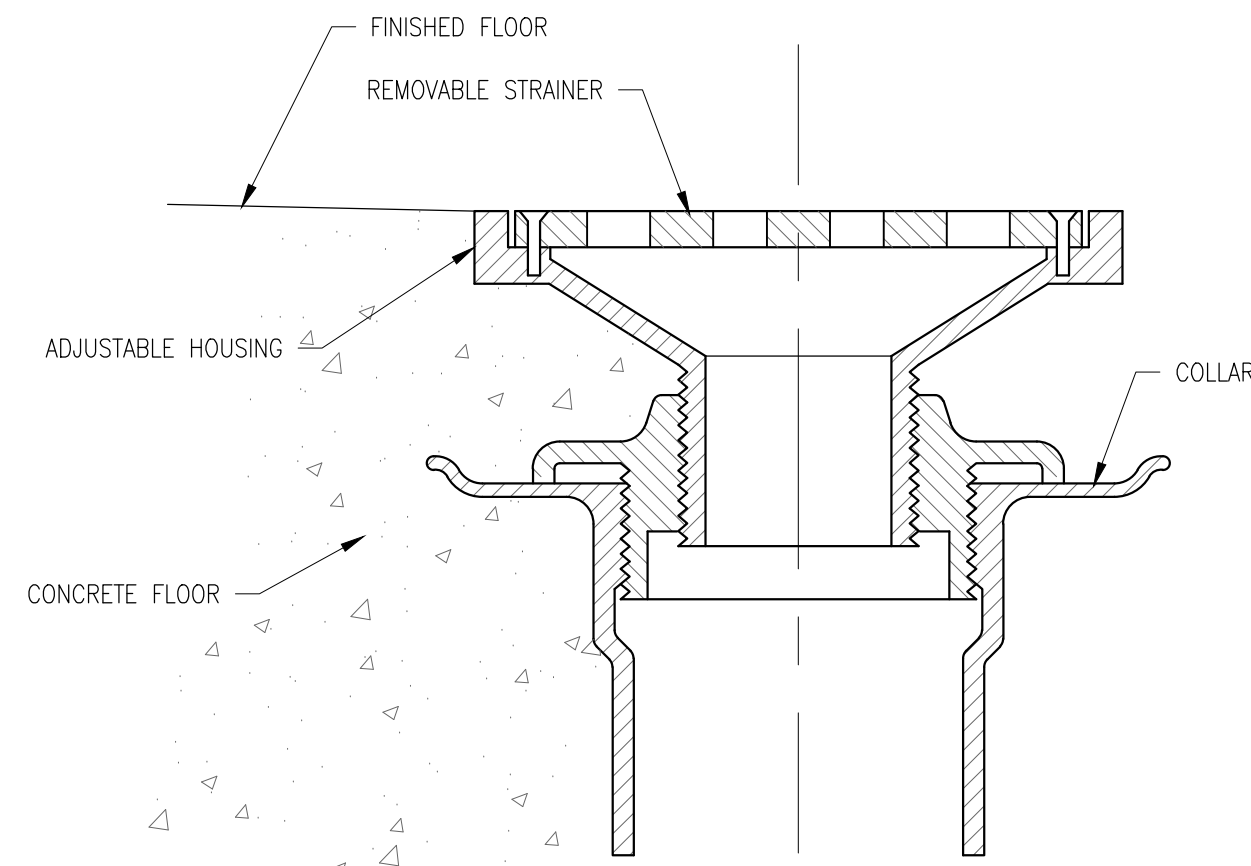

2 FLOOR DRAIN DETAIL  
PL500 N.T.S.

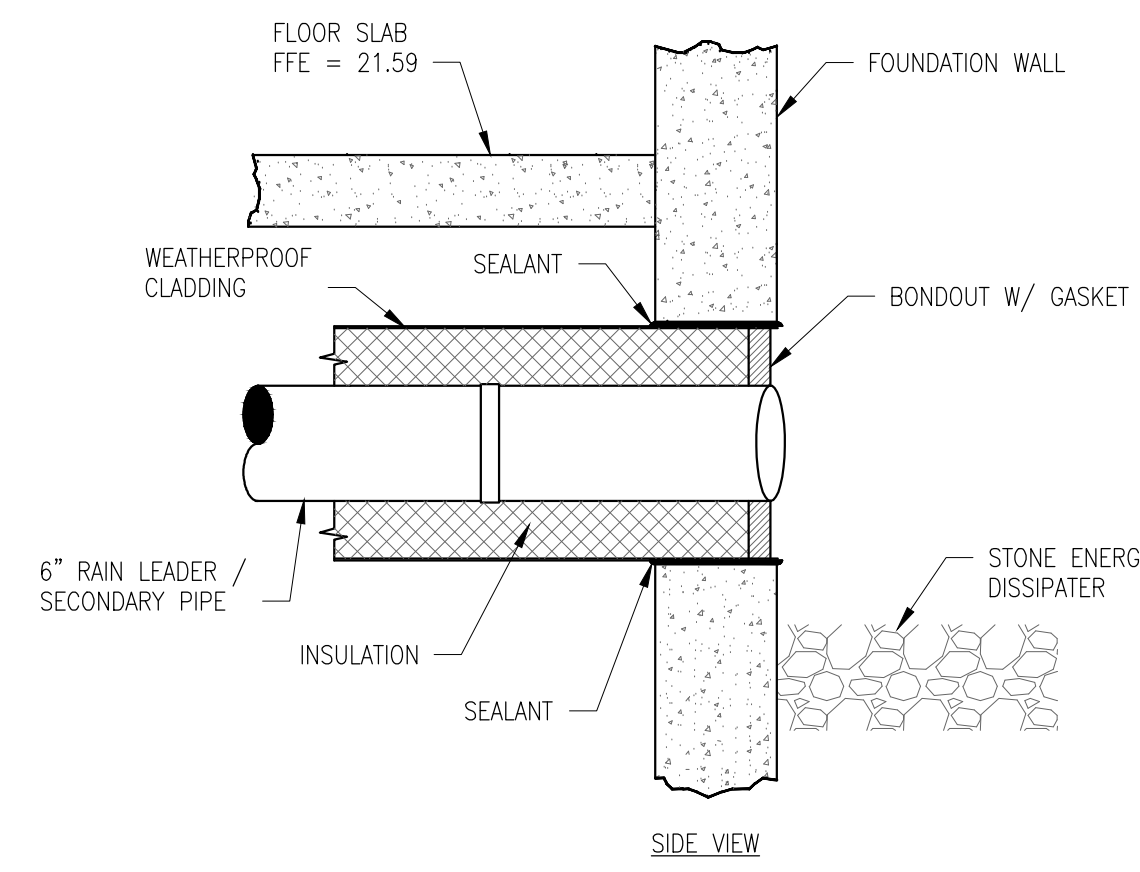

3 RL/SEC WALL PENETRATION  
PL500 N.T.S.  
NOTE:  
1. SEE PROJECT SPECIFICATIONS FOR INSULATION TYPE AND THICKNESS.  
2. INSULATION MUST BE CONTINUOUS THRU WALL PENETRATION.  
3. PROVIDE 12" TO 18" HORIZONTAL DISTANCE BETWEEN OUTLET PIPES.

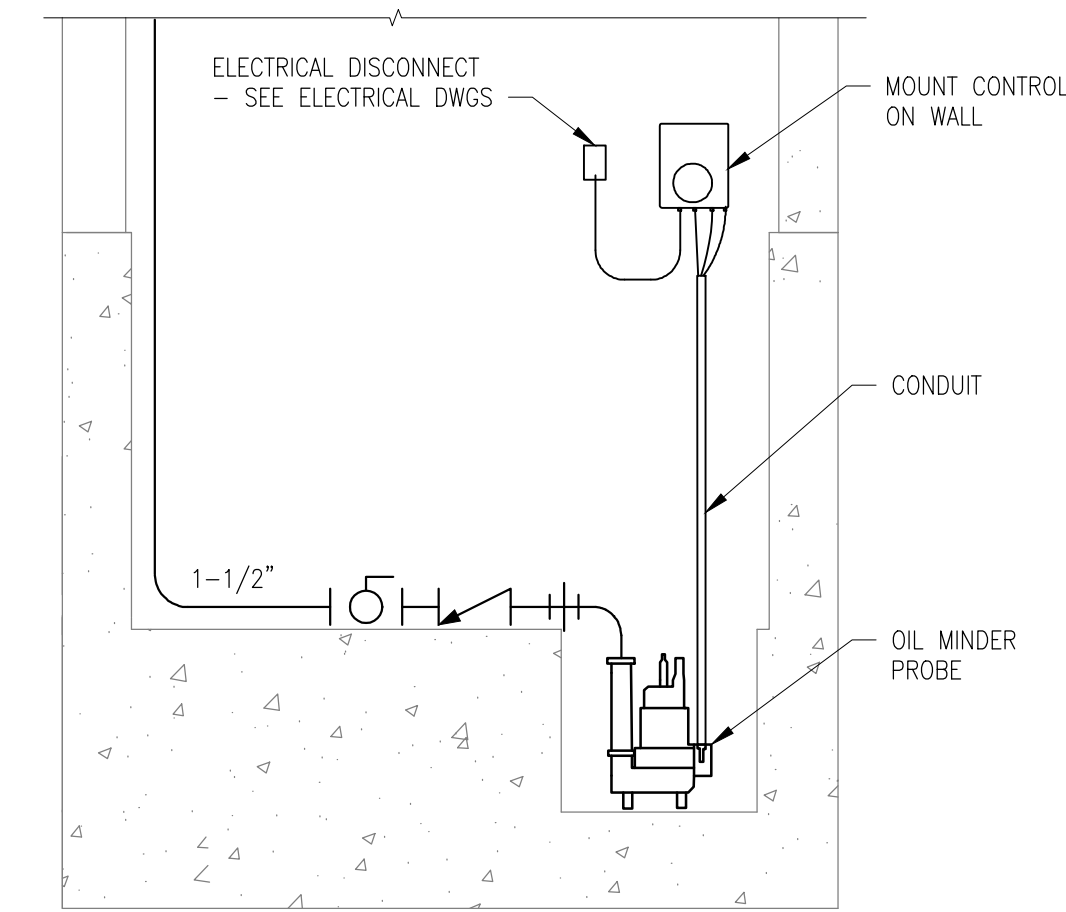

4 ELEVATOR SUMP PUMP DETAIL  
PL500 N.T.S.

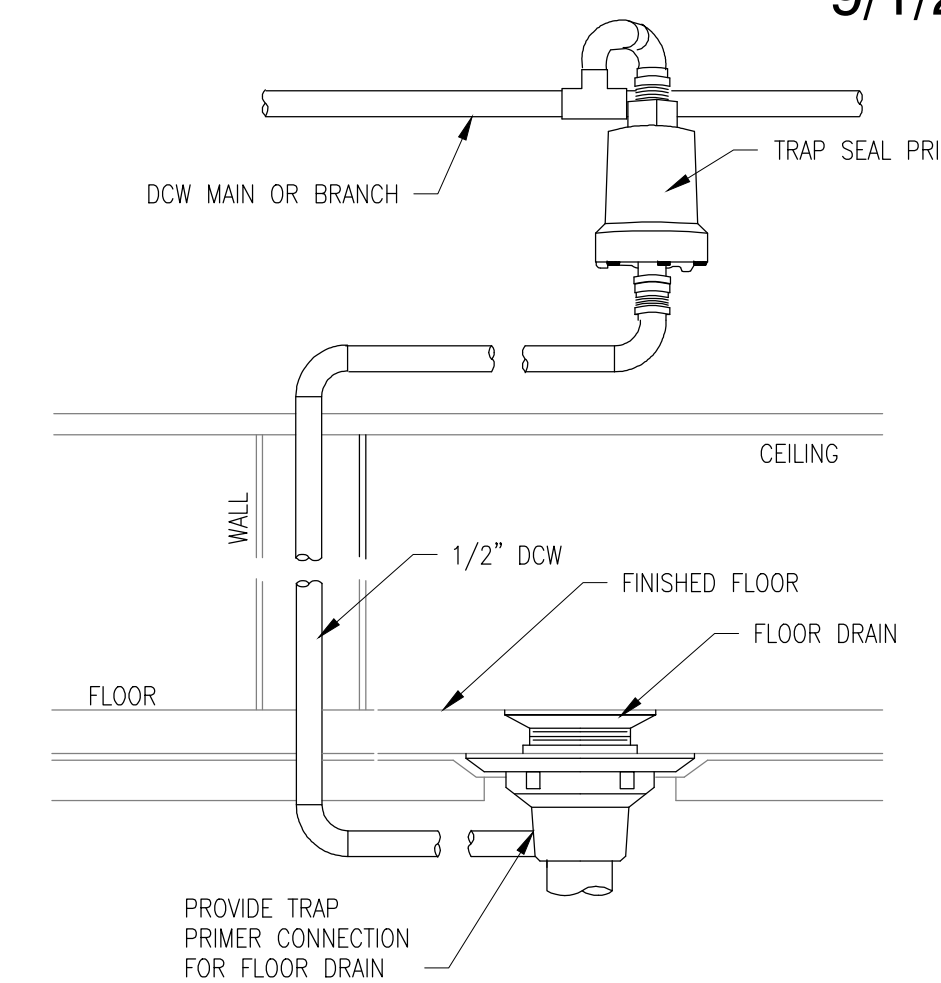

5 TRAP SEAL PRIMER DETAIL  
PL500 N.T.S.

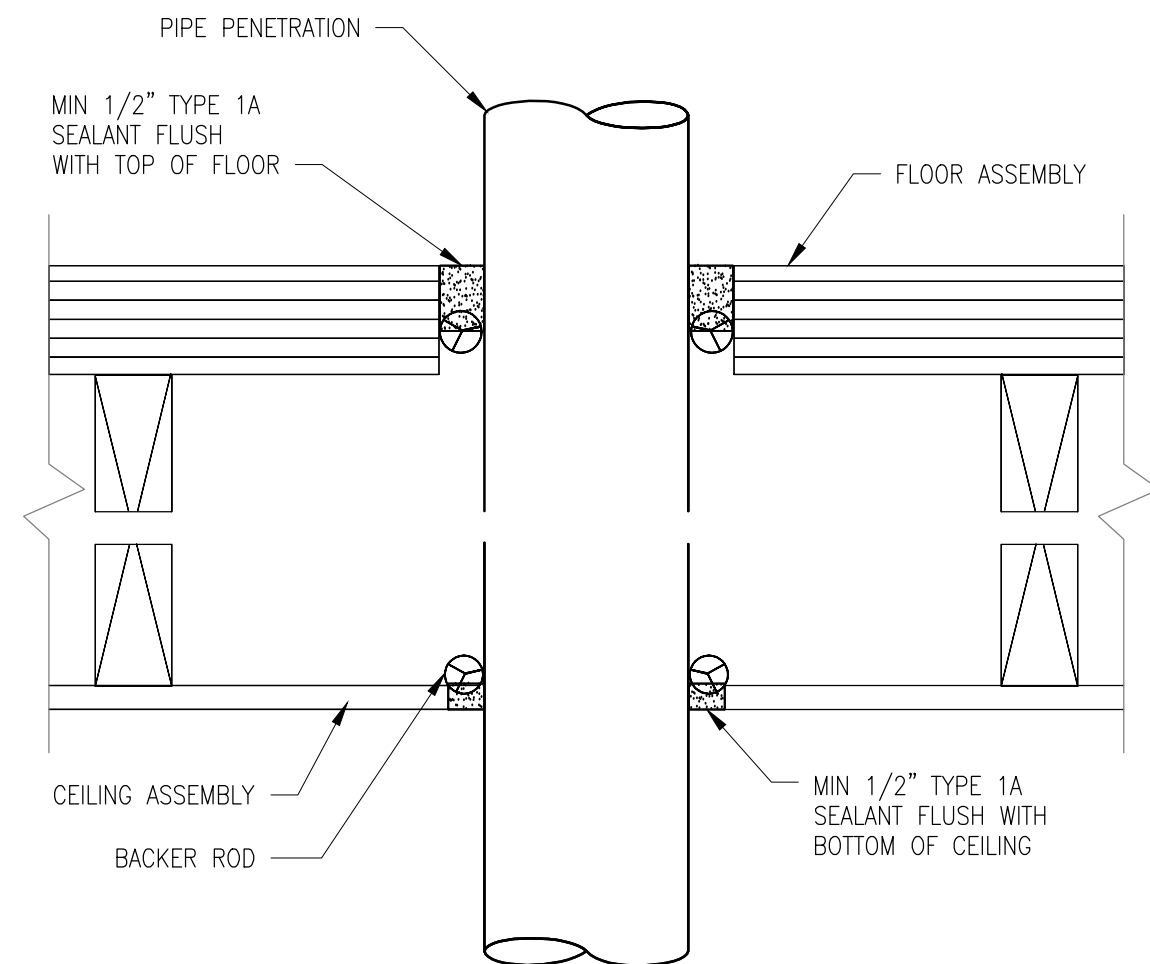

6 FIRE-RATED FLOOR PENETRATION  
PL500 SCALE: N.T.S.

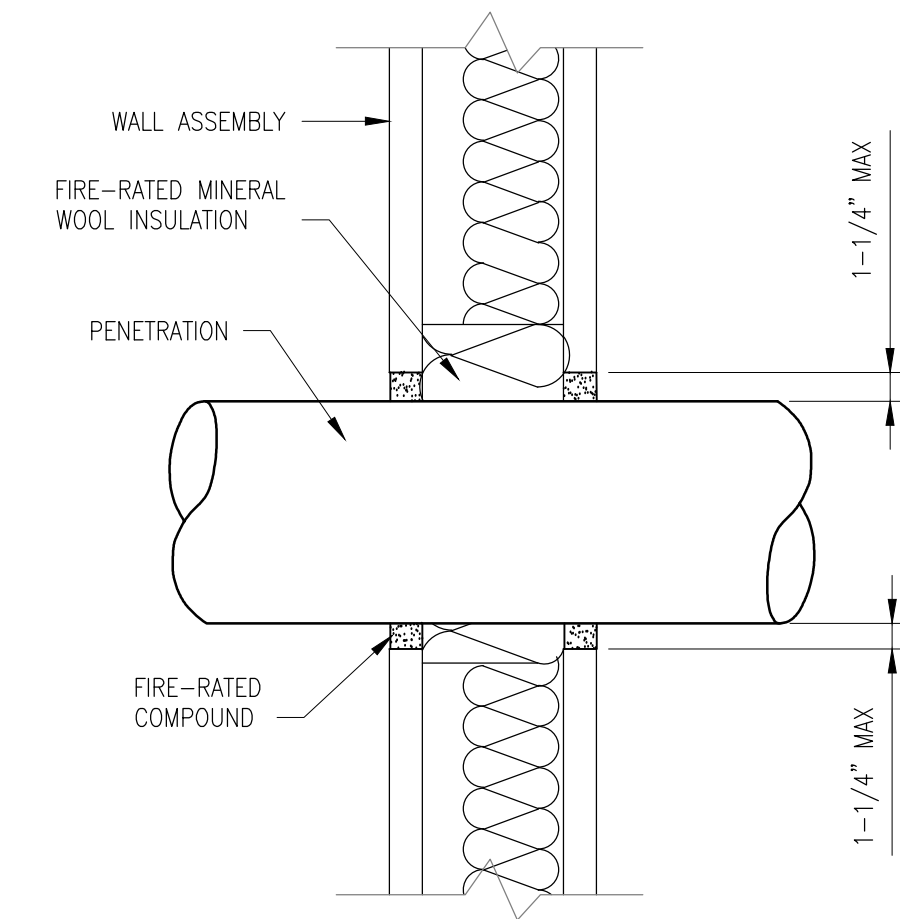

7 FIRE-RATED WALL PENETRATION  
PL500 SCALE: N.T.S.

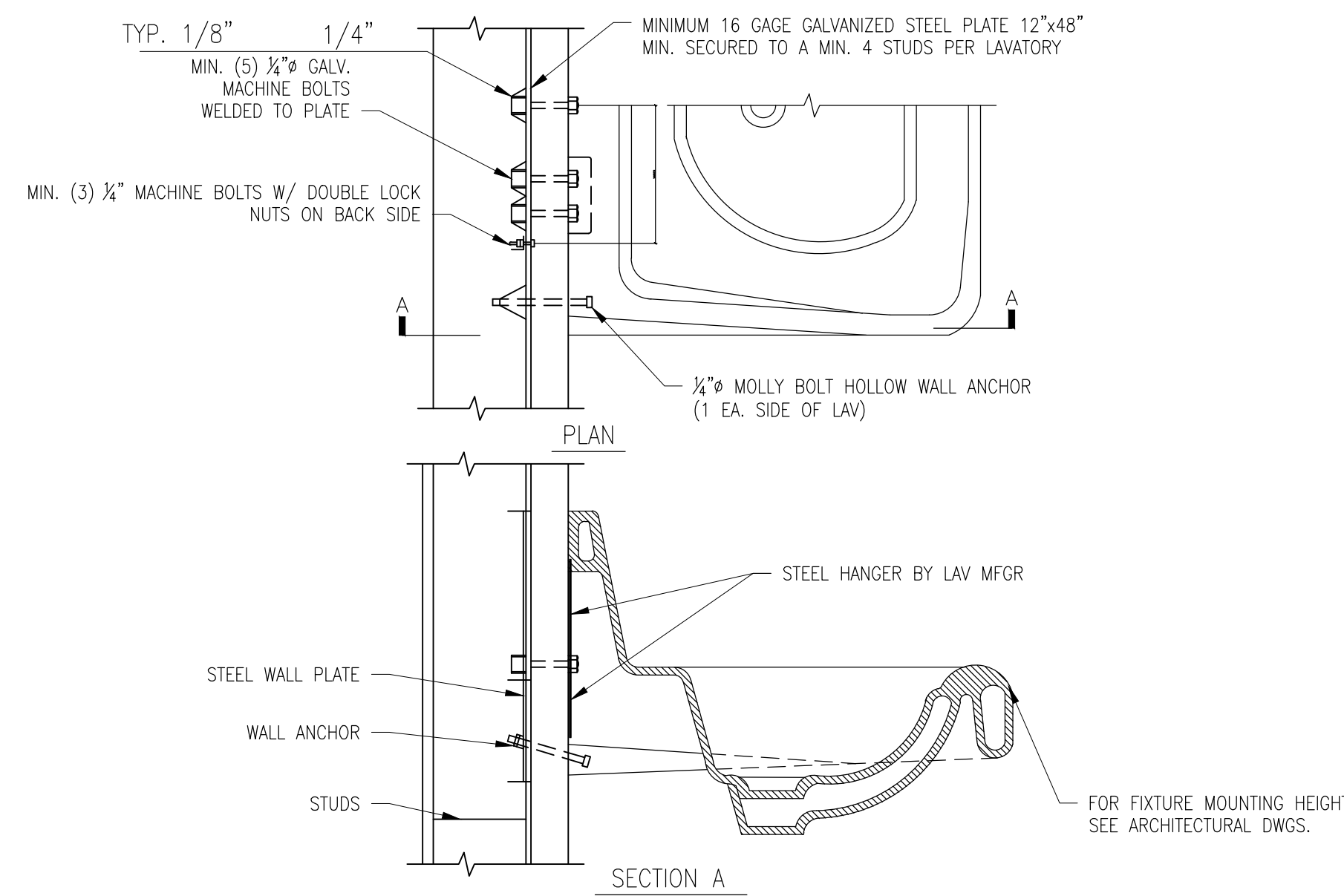

8 LAVATORY MOUNTING  
PL500 N.T.S.  
NOTE:  
1. AT LAVS WITH FOOT PEDAL CONTROLS PROVIDE AN ADDITIONAL 16 GAGE GALVANIZED STEEL PLATE 12"x16" SECURED TO A MINIMUM OF 2 STUDS PER FOOT PEDAL.

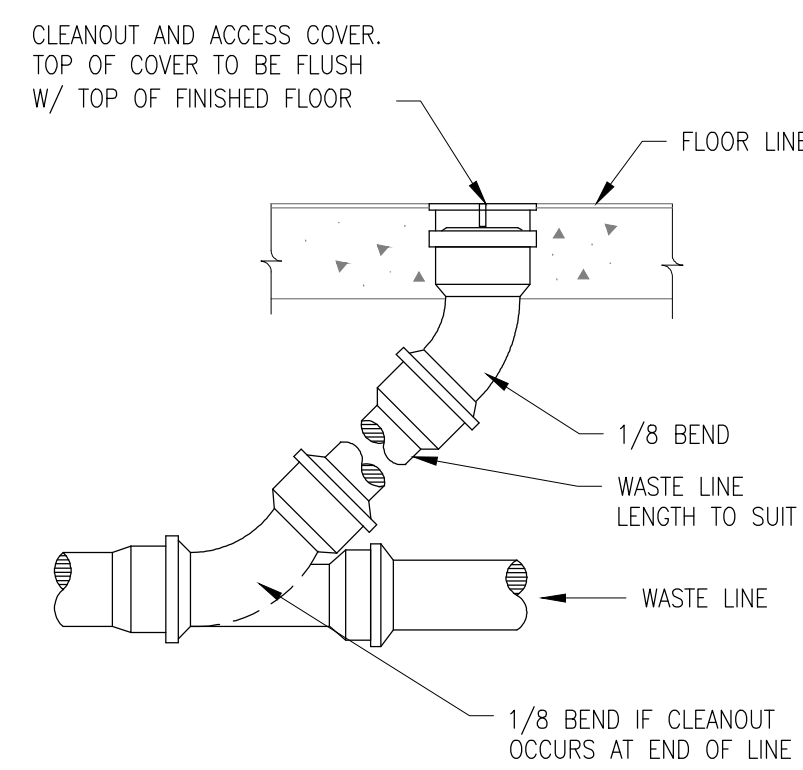

10 FLOOR CLEAN OUT DETAIL  
PL500 SCALE: N.T.S.

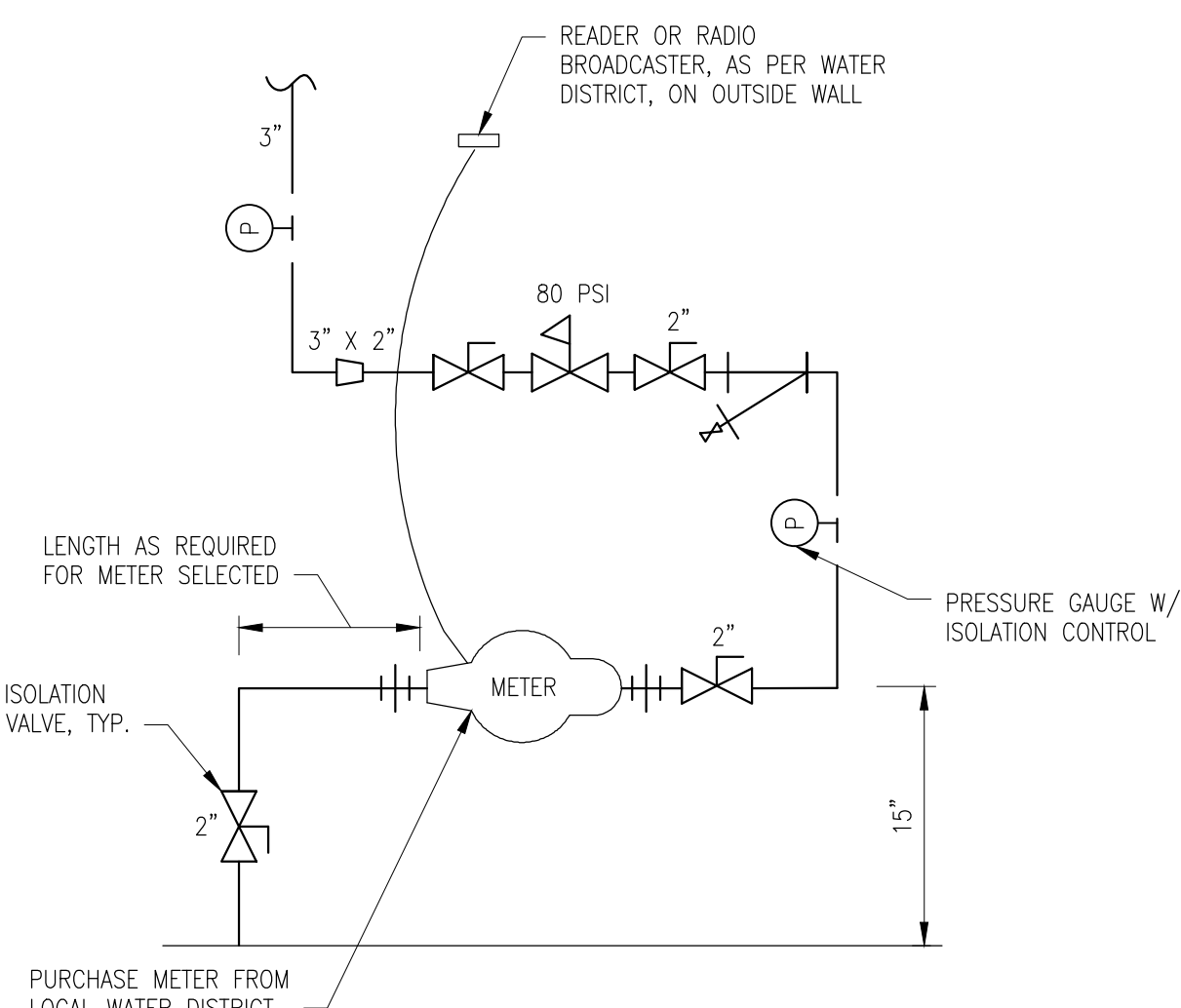

11 MAIN DOMESTIC WATER ENTRANCE  
PL500 SCALE: N.T.S.



424 FORE ST.  
PORTLAND, ME 04101  
207-842-2888



14 BAXTER BLVD  
PORTLAND, ME 04101  
P: 207.773.4753



307 CUMBERLAND AVE  
PORTLAND, ME 04101  
P: 207.553.7777

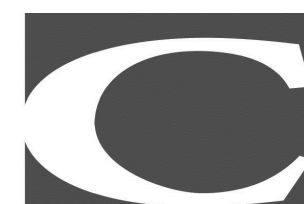

217 COMMERCIAL STREET, STE. 200  
PORTLAND, MAINE 04101  
207.772.1992 V. F. 207.772.0712



75 YORK ST.  
PORTLAND, ME 04101  
P: 207.879.1838



400 COMMERCIAL ST.  
SUITE 404  
PORTLAND, ME 04101  
P: 207.772.2891

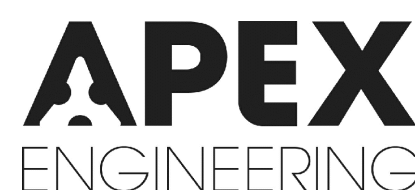

190 US ROUTE ONE  
PMB 346 FALMOUTH, ME  
04105  
P: 207.847.3445

PRICING DOCUMENTS

Project:  
BAYSIDE ANCHOR  
PHDC & Avesta  
81 East Oxford Street  
Portland, ME

Drawing: PLUMBING - DETAILS SHEET 1 OF 2

Scale: AS NOTED

Date: 9/1/15

Drawn by: AEW

Revised:

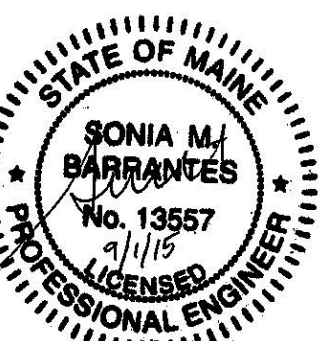

PL500