

## GENERAL NOTES

1. SEE DRAWING PL001 FOR GENERAL NOTES.
2. SEE DRAIN, WASTE, AND VENTING PLANS FOR SANITARY AND VENT SIZING.

## KEY NOTES

1. INSTALL ANTI-SCALD DEVICE IN ACCORDANCE WITH SPECIFICATIONS.

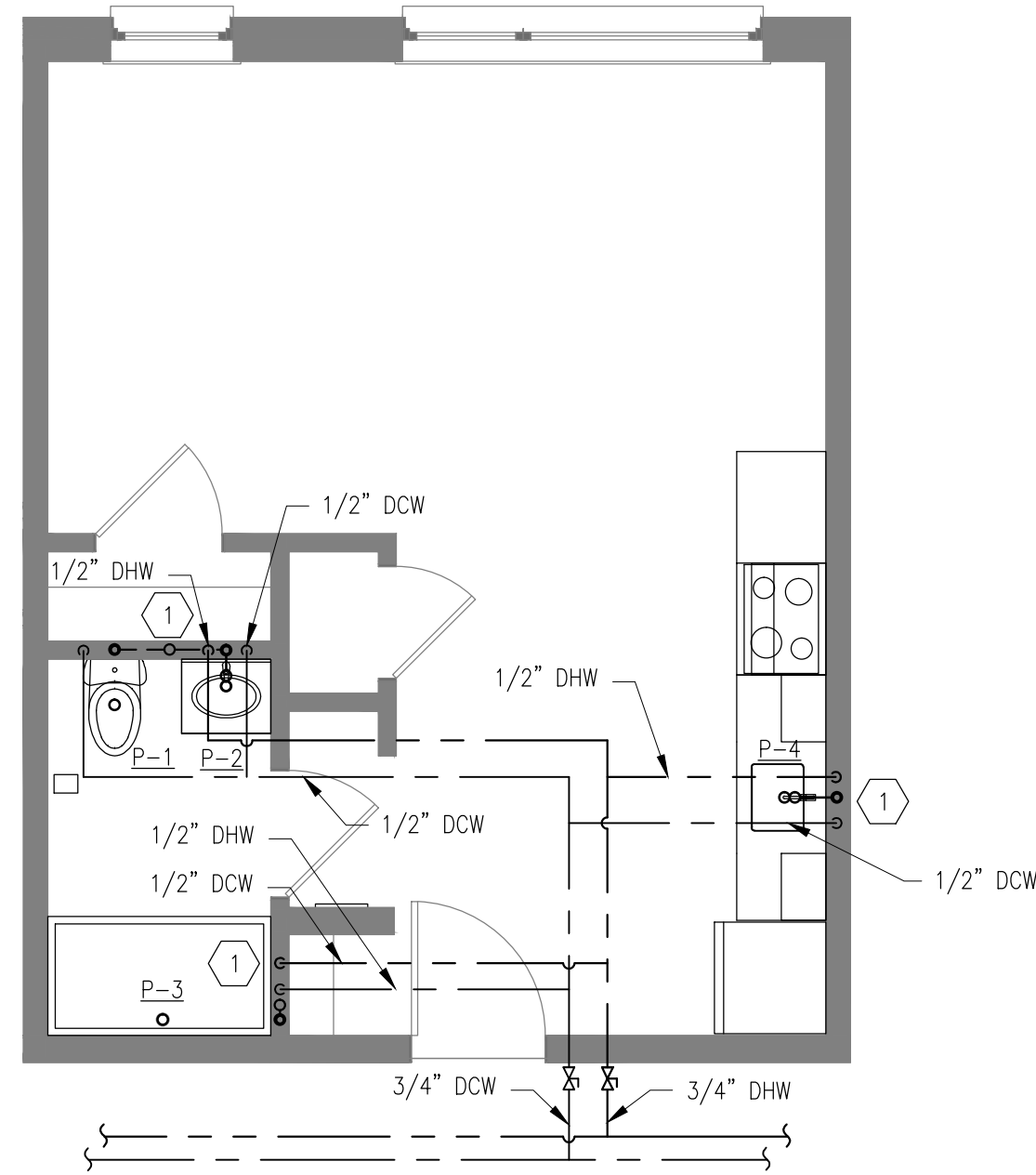

1 TYPICAL EFFICIENCY - ANSI B  
SCALE: 1/4"-1'-0"

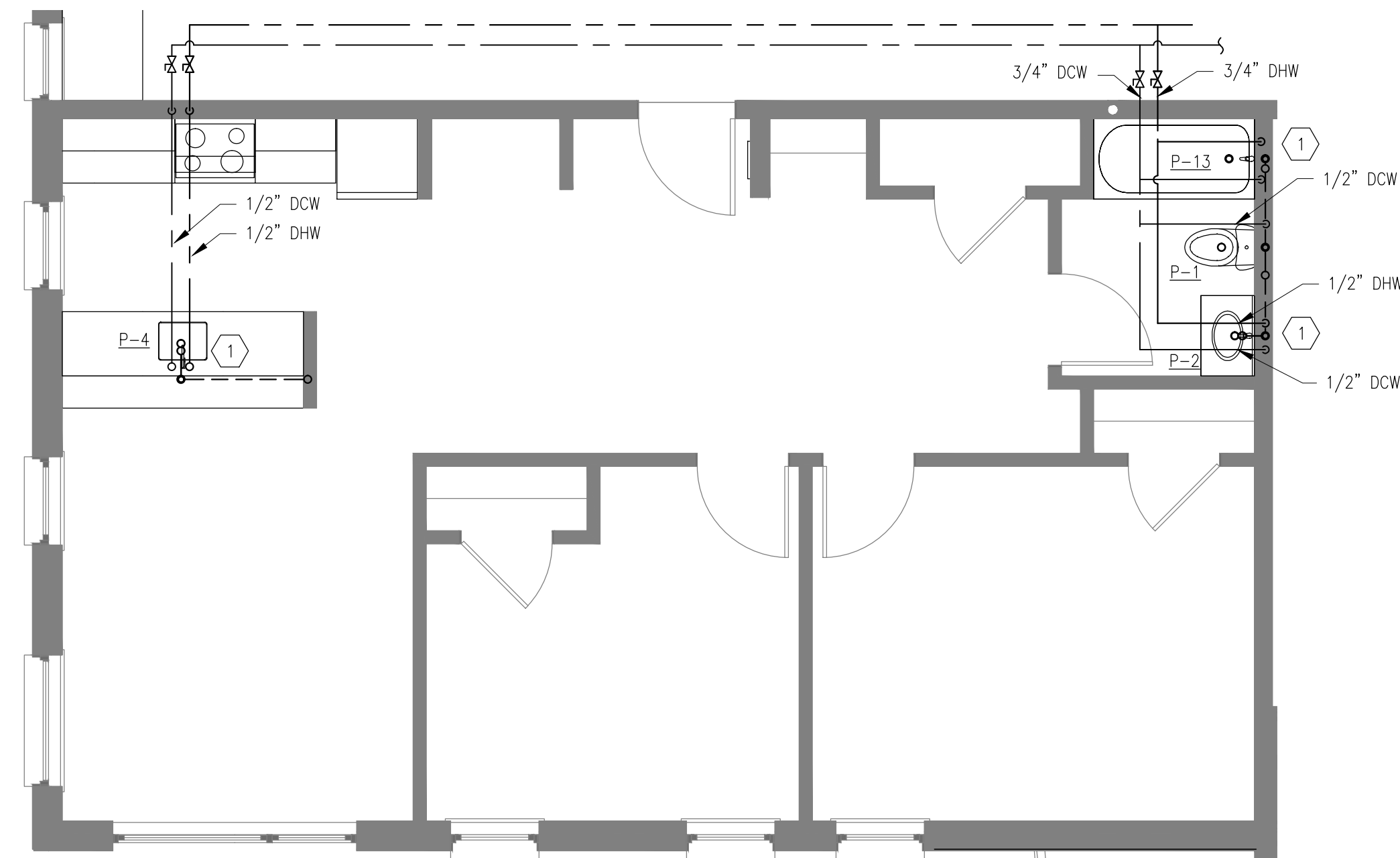

2 TYPICAL 2-BEDROOM - ANSI B  
SCALE: 1/4"-1'-0"

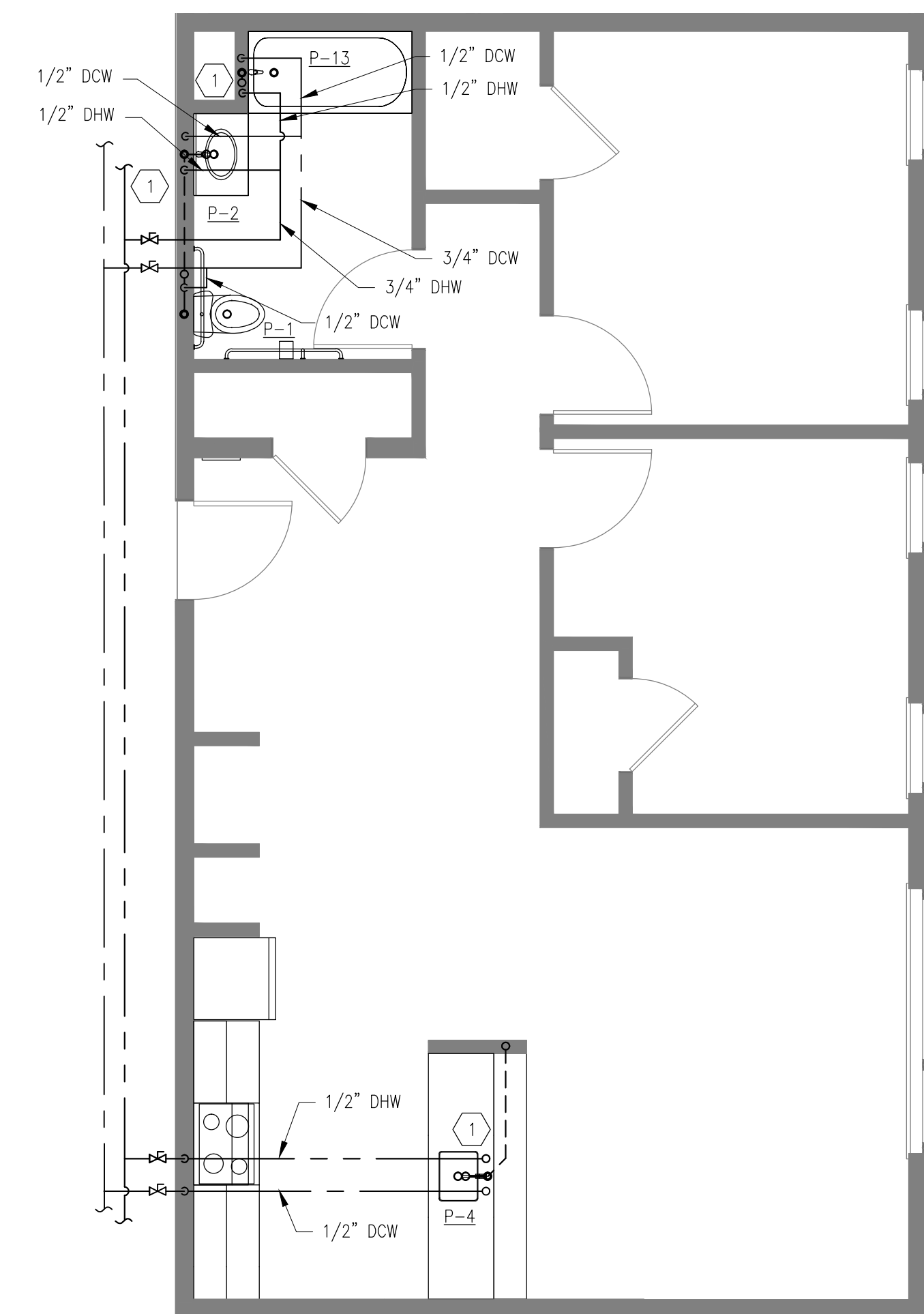

3 TYPICAL 2-BEDROOM - ANSI A  
SCALE: 1/4"-1'-0"

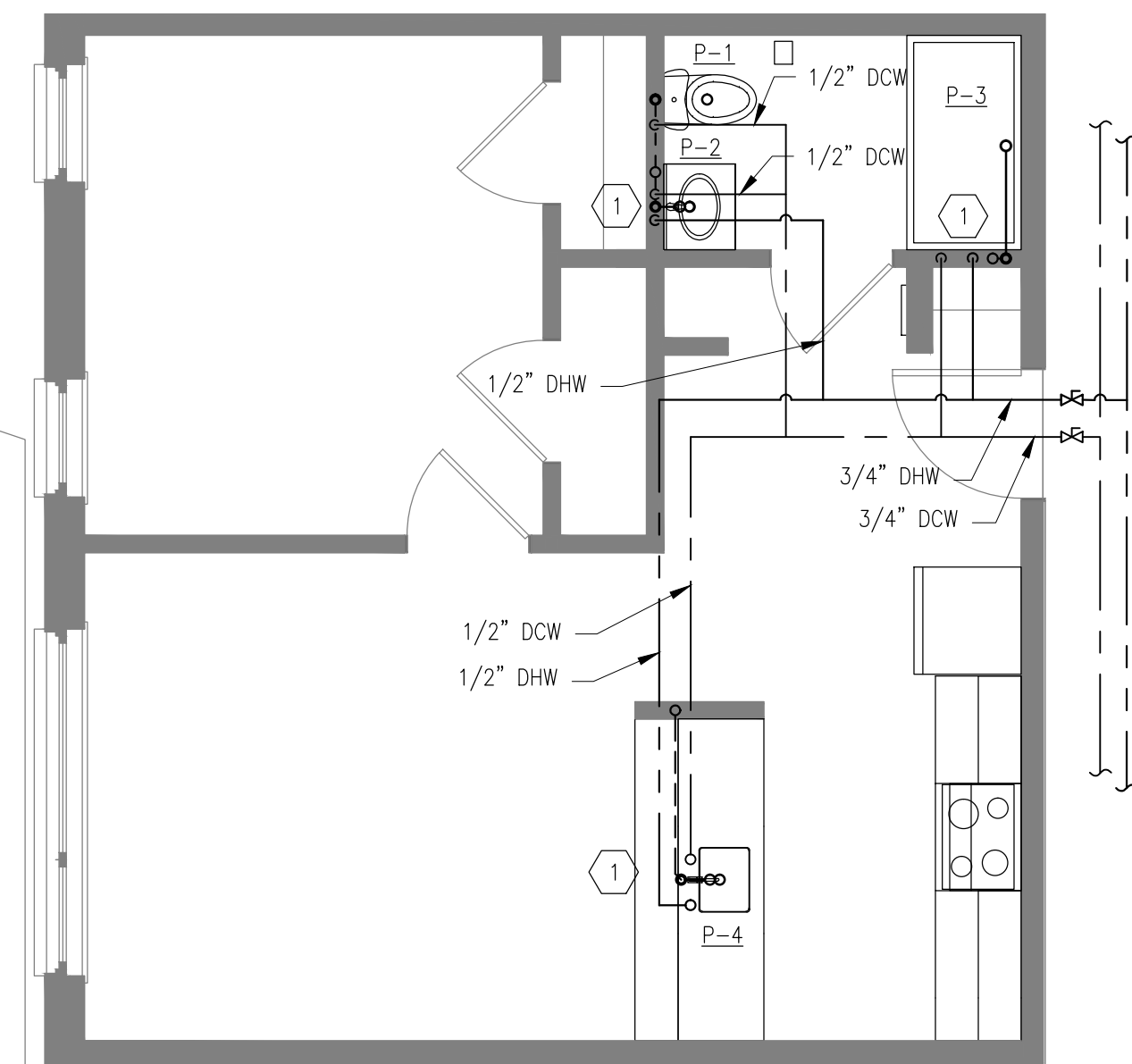

4 TYPICAL 1-BEDROOM - HEARING/VISUALLY IMPAIRED  
SCALE: 1/4"-1'-0"

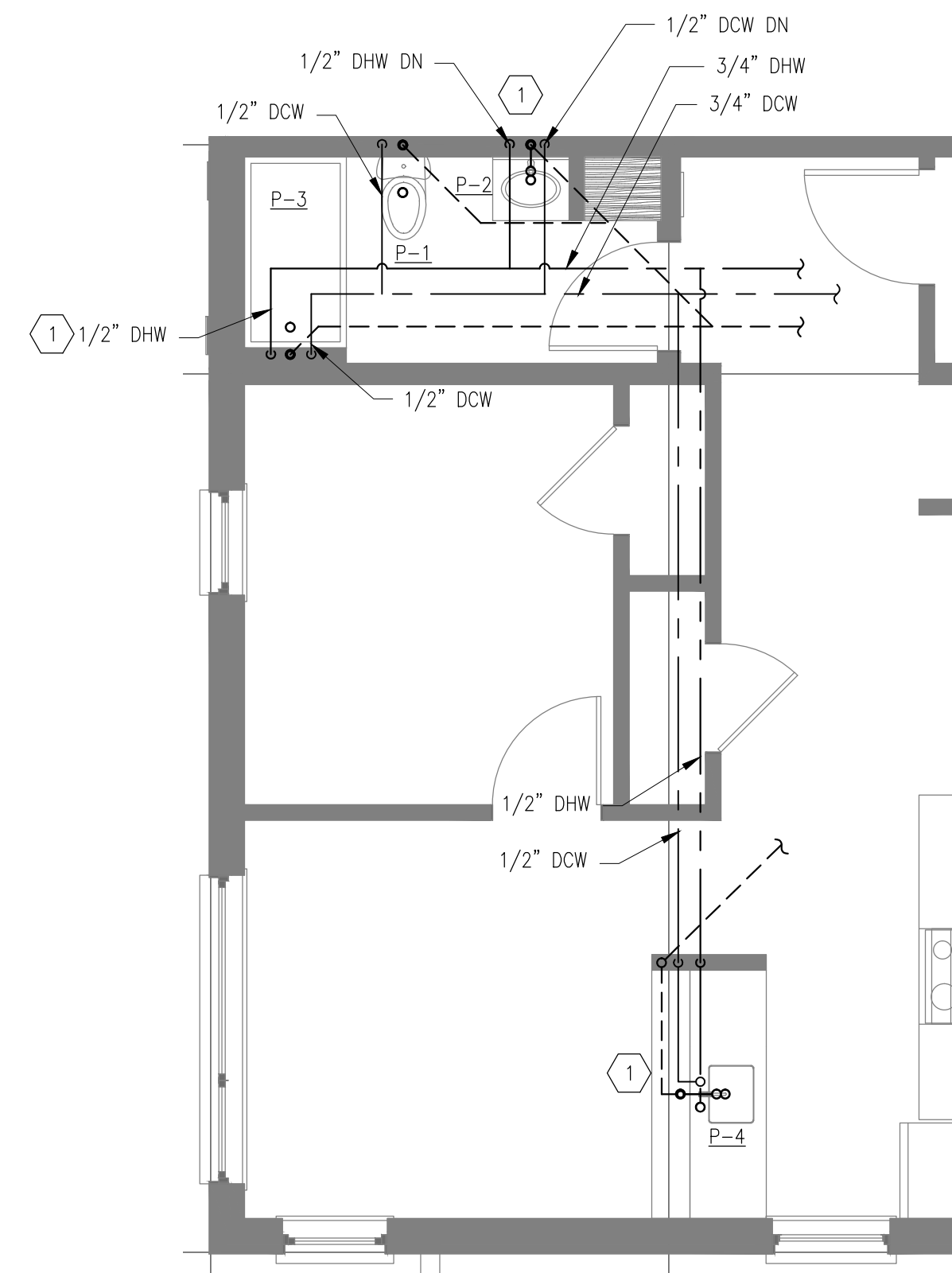

5 FIRST FLOOR ATYPICAL 1-BEDROOM - ANSI B  
SCALE: 1/4"-1'-0"



424 FORE ST.  
PORTLAND, ME 04101  
207-842-2888



14 BAXTER BLVD  
PORTLAND, ME 04101  
P: 207.773.4753



307 CUMBERLAND AVE  
PORTLAND, ME 04101  
P: 207.553.7777



217 COMMERCIAL STREET, STE 200  
PORTLAND, MAINE 04101  
207.772.1562 V. F. 207.772.0712



75 YORK ST.  
PORTLAND, ME 04101  
P: 207.879.1838



400 COMMERCIAL ST.  
SUITE 404  
PORTLAND, ME 04101  
P: 207.772.2891

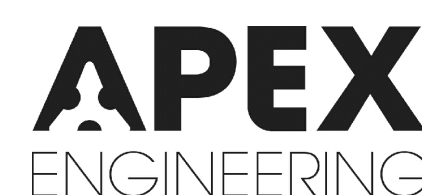

190 US ROUTE ONE  
PMB 346 FALMOUTH, ME  
04105  
P: 207.847.3445

# PRICING DOCUMENTS

Project:  
BAYSIDE ANCHOR  
PHDC & Avesta  
81 East Oxford Street  
Portland, ME

Drawing: PLUMBING - ENLARGED FLOOR PLANS - SHEET 1 OF 2

Scale: AS NOTED

Drawn by: AEW

Date: 9/1/15

Revised:

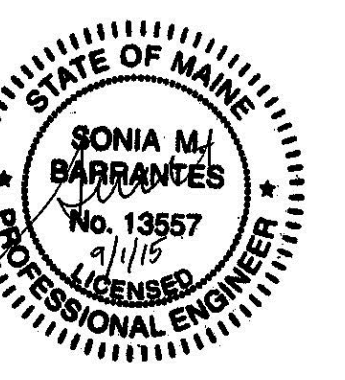

PL400