

WATER HEATER & HOT WATER RECIRCULATION SCHEMATIC DIAGRAM (BASE BID)

SCALE: N.T.S.

NOTE:

- 1. COMBUSTION AIR, VENT PIPING AND GAS PIPING NOT SHOWN FOR CLARITY.

KEY NOTES

- 1. MANUFACTURER'S PRESSURE AND TEMPERATURE RELIEF VALVE SHALL BE PIPED TO WITHIN 6 INCHES OF THE FLOOR IN A SAFE LOCATION, IN ACCORDANCE WITH UNIFORM PLUMBING CODE 2009.

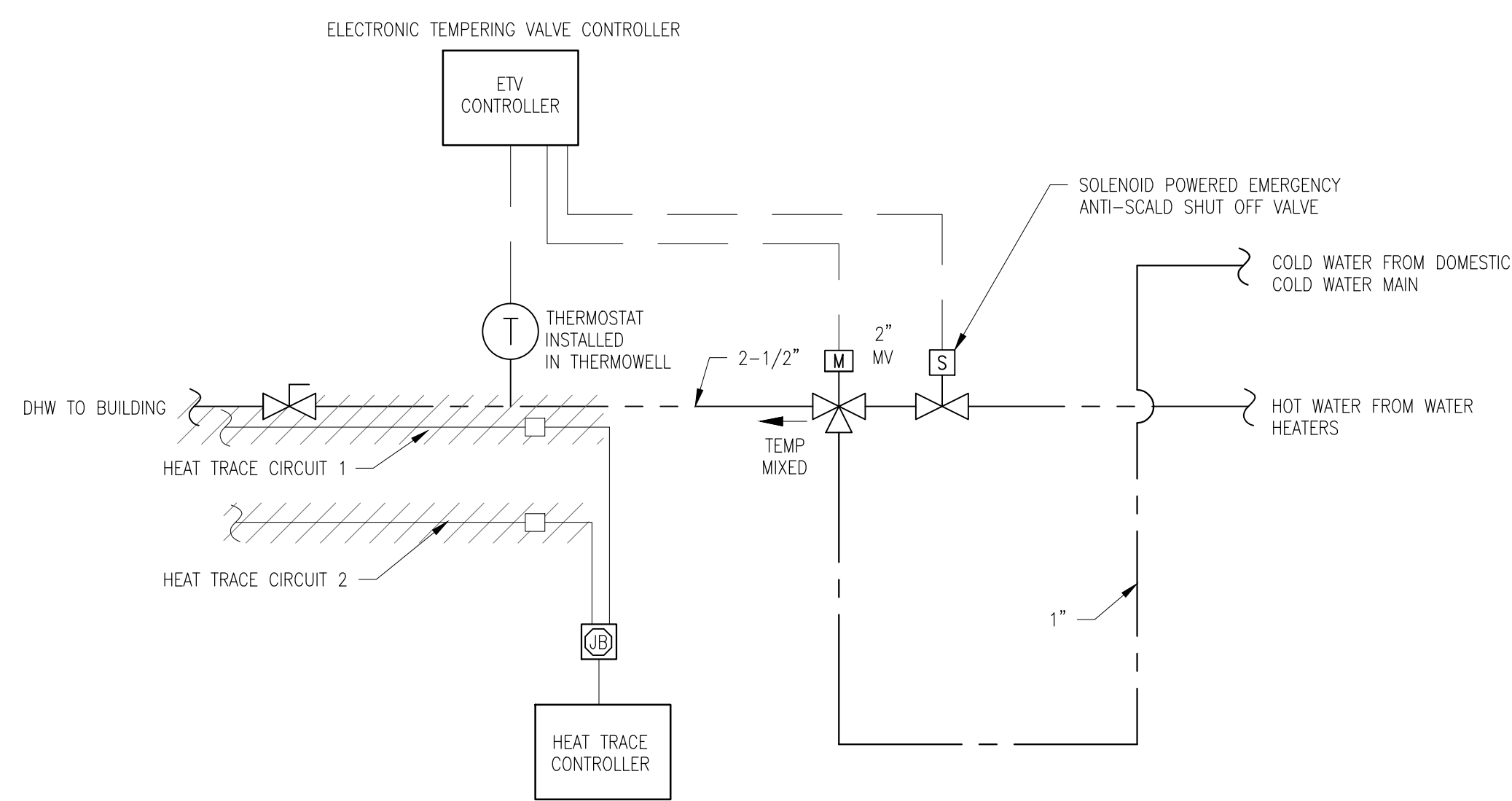

HEAT TRACE SCHEMATIC DIAGRAM - ALTERNATE

SCALE: N.T.S.

NOTE:

- 1. COMBUSTION AIR, VENT PIPING AND GAS PIPING NOT SHOWN FOR CLARITY.

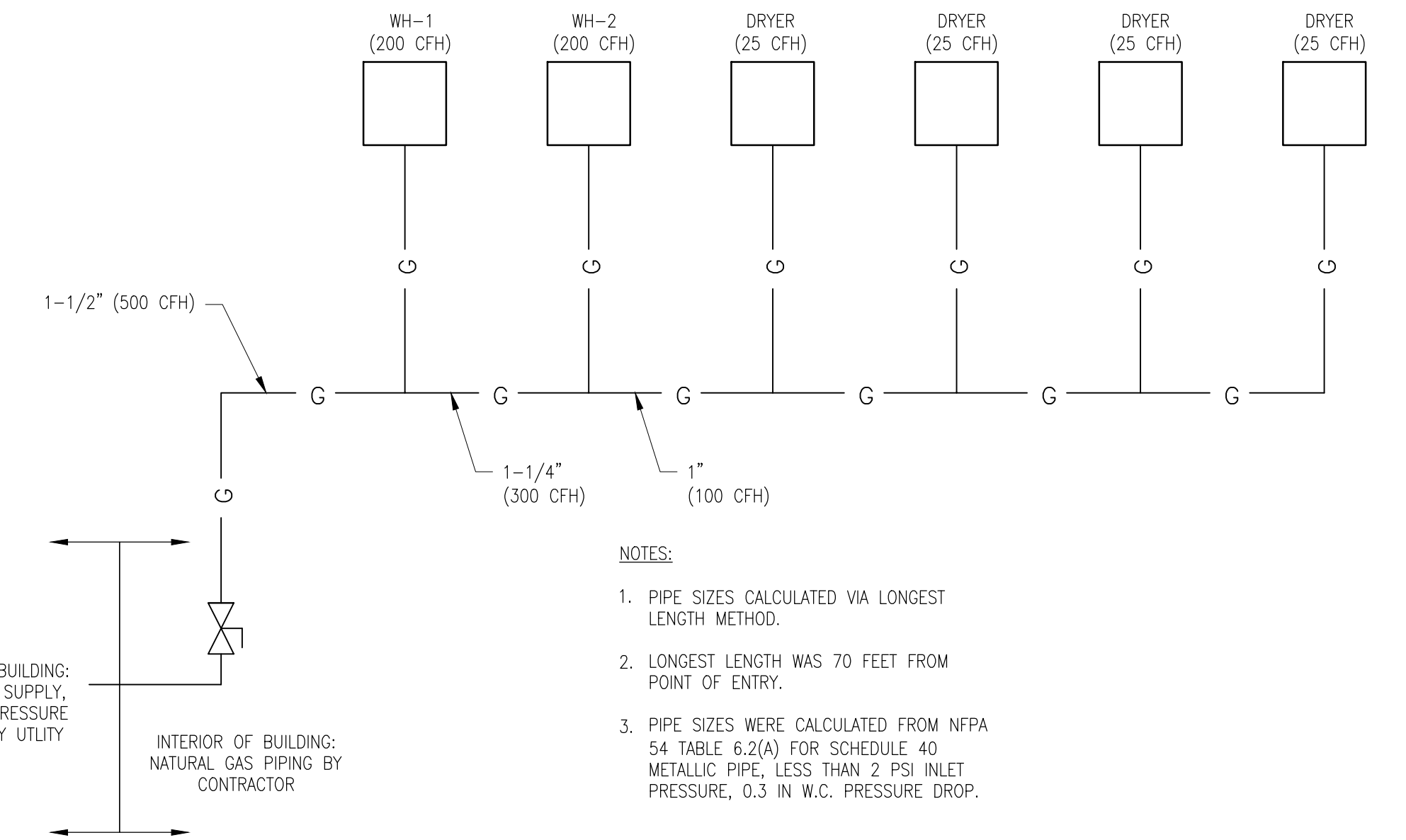

NATURAL GAS PIPING DIAGRAM

SCALE: N.T.S.

NOTES:

- 1. PIPE SIZES CALCULATED VIA LONGEST LENGTH METHOD.
- 2. LONGEST LENGTH WAS 70 FEET FROM POINT OF ENTRY.
- 3. PIPE SIZES WERE CALCULATED FROM NFPA 54 TABLE 6.2(A) FOR SCHEDULE 40 METALLIC PIPE, LESS THAN 2 PSI INLET PRESSURE, 0.3 IN W.C. PRESSURE DROP.



424 FORE ST. PORTLAND, ME 04101 207-842-2888



14 BAXTER BLVD PORTLAND, ME 04101 P: 207.773.4753



307 CUMBERLAND AVE PORTLAND, ME 04101 P: 207.553.7777

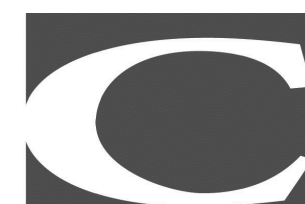

217 COMMERCIAL STREET, STE 200 PORTLAND, MAINE 04101 207.772.1562 V. F. 207.772.0712



75 YORK ST. PORTLAND, ME 04101 P: 207.879.1838



400 COMMERCIAL ST. SUITE 404 PORTLAND, ME 04101 P: 207.772.2891



190 US ROUTE ONE PMB 346 FALMOUTH, ME 04105 P: 207.847.3445

PRICING DOCUMENTS

Project: BAYSIDE ANCHOR PHDC & Avesta 81 East Oxford Street Portland, ME

Drawing: PLUMBING - SCHEMATIC DIAGRAMS

Scale: 1/8" = 1'-0"

Drawn by: AEW

Date: 9/1/15

Revised:

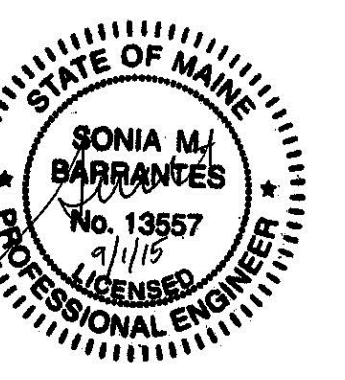

PL300