

CITY POINT L751-10-10
 N 302186.637
 E 2929855.064
 3' 0/S
 MON

CUMBERLAND AVE.
 PAVED PUBLIC 66' WIDE

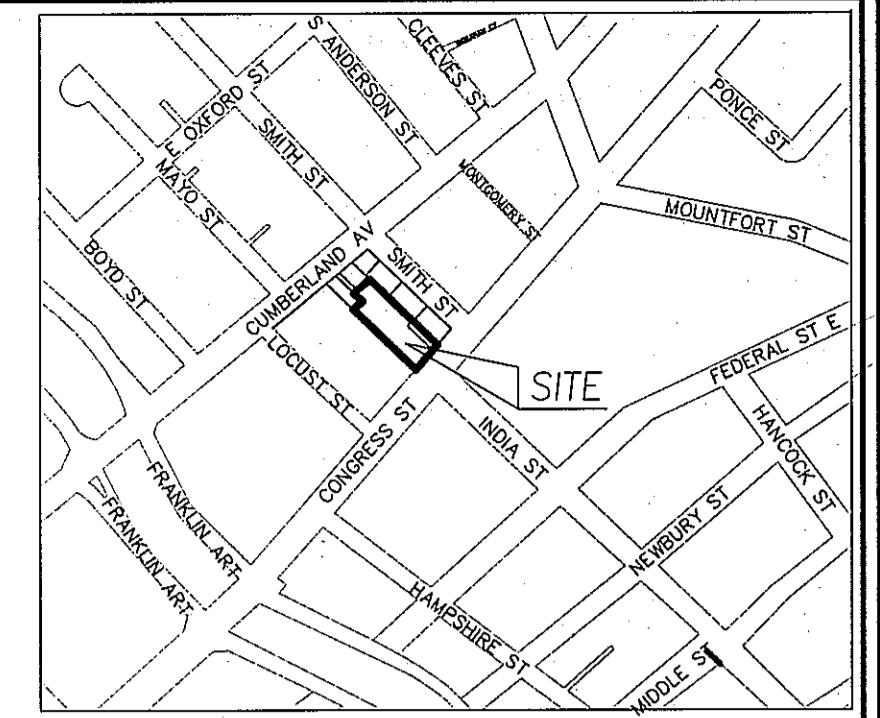

LOCUST STREET

SMITH STREET
 PAVED PUBLIC 49.5' WIDE

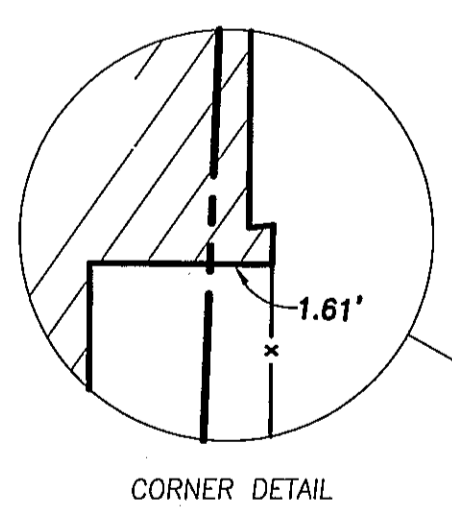
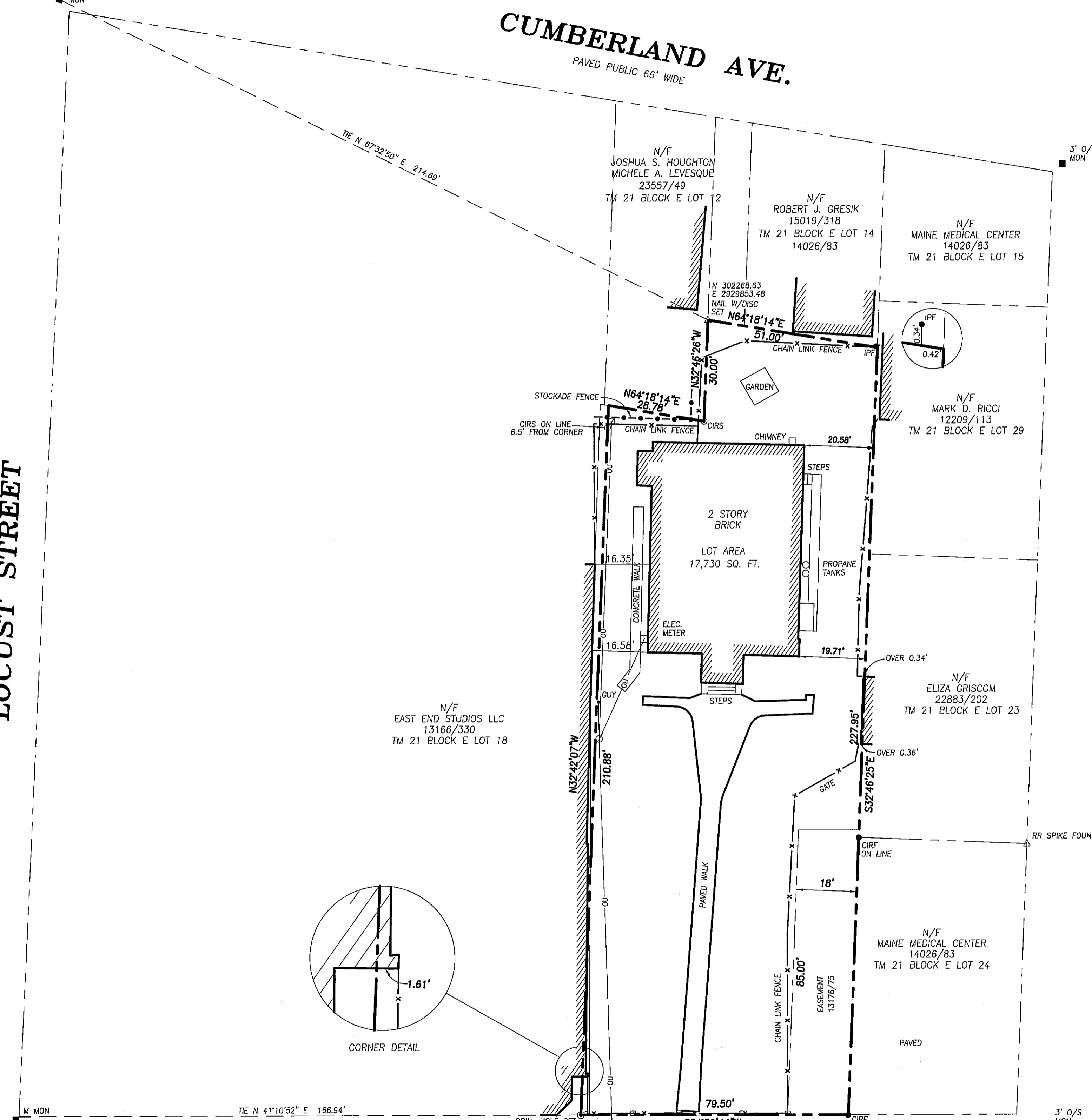

CONGRESS STREET
 PAVED PUBLIC VARIABLE WIDTH

CITY POINT L751-16-3015
 N 301858.624
 E 2929893.768

DRILL HOLE SET
 IN CONC. WALK
 N 302084.27
 E 2930005.69

- LEGEND:**
- CIRTS CAPPED IRON ROD SET
 - CIRF CAPPED IRON ROD FOUND
 - IPF IRON PIPE FOUND
 - △ RAILROAD SPIKE FOUND
 - GRANITE MONUMENT
 - ⊙ WATER VALVE
 - ⊙ UTILITY POLE
 - SIGN
 - FENCE
 - OU OVERHEAD UTILITIES

NOTES

1. OWNER OF RECORD: CONGREGATION ETZ CHAIM 14184/103
2. THE SURVEYED PREMISES IS SHOWN AS LOT 19 BLOCK E ON THE CITY OF PORTLAND TAX MAP 21.
3. ABUTTERS MAY HAVE GAINED RIGHTS IN PORTIONS OF THE PREMISES THROUGH USE THERE OF. THIS OWNER MAY HAVE GAINED RIGHTS IN ABUTTING PROPERTIES THROUGH USE. CONSULTATION WITH A REAL ESTATE ATTORNEY IS RECOMMENDED.

PLAN REFERENCES:

1. SURVEY BY E.C. JORDAN & CO. FOR MESSRS MACK & FEURUMAN DATED, JULY 1921.
2. PLAN OF PROPERTY IN PORTLAND, MAINE BY H.I. JORDAN C.E. DATED NOVEMBER 1945.
3. STANDARD BOUNDARY SURVEY ON CONGRESS ST., HAMPSHIRE ST., FEDERAL ST., & INDIA ST., PORTLAND, MAINE MADE FOR MAINE MEDICAL CENTER BY OWEN HASKELL, INC., DATED NOVEMBER 10, 1997.

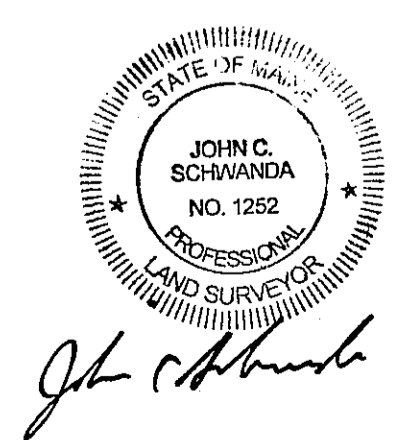
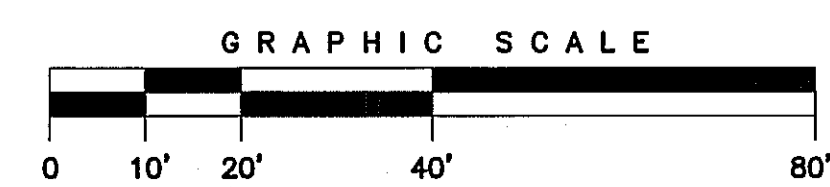

REV. 1	2/26/2013	MARKERS SET, TIES TO CITY MONS., NOTE 3 NO OTHER UPDATES
BOUNDARY SURVEY		
ON 265 CONGRESS STREET, PORTLAND, MAINE MADE FOR WINTON SCOTT ARCHITECTS 5 MILK ST., PORTLAND, MAINE		
OWEN HASKELL, INC. PROFESSIONAL LAND SURVEYORS 390 U.S. ROUTE 088, FALMOUTH, MAINE 04105 Phone: 207-774-0424		
Drwn By	RRL	Date
Trace By	RWC	MAY 28, 2008
Check By	JCS	Scale
Book No.	1069	1" = 20'
Job No.	2008-064 P	Drwg. No.
		1