

Form # P 04

DISPLAY THIS CARD ON PRINCIPAL FRONTAGE OF WORK CITY OF PORTLAND

Please Read
Application And
Notes, If Any,
Attached

BU...ATION

PERMIT

PERMIT ISSUED

Permit Number: 100903

AUG 18 2010

This is to certify that Congregation Etz Chaim/Black Sign

has permission to Erect 5' 5" freestanding sign

AT 265 Congress St

CB 0021 E019001

City of Portland

provided that the person or persons, firm or corporation accepting this permit shall comply with all of the provisions of the Statutes of Maine and of the Ordinances of the City of Portland regulating the construction, maintenance and use of buildings and structures, and of the application on file in this department.

Apply to Public Works for street line and grade if nature of work requires such information.

Notification of inspection must be given and written permission procured before this building or part thereof is lathed or otherwise red-in. 24 HOUR NOTICE IS REQUIRED.

A certificate of occupancy must be procured by owner before this building or part thereof is occupied.

OTHER REQUIRED APPROVALS

Fire Dept. _____

Health Dept. _____

Appeal Board _____

Other _____

Department Name

Director - Building & Inspection Services

PENALTY FOR REMOVING THIS CARD

City of Portland, Maine - Building or Use Permit Application

389 Congress Street, 04101 Tel: (207) 874-8703, Fax: (207) 874-8716

Permit No: 10-0903	Issue Date:	CBL: 021 E019001
-----------------------	-------------	---------------------

Location of Construction: 265 Congress St	Owner Name: Congregation Etz Chaim	Owner Address: 154 Cumberland Ave	Phone:
Business Name:	Contractor Name: Black Bear Sign	Contractor Address: 19 Industrial Park Road Saco	Phone: 2072868004 <i>where sign is located</i>
Lessee/Buyer's Name	Phone:	Permit Type: Signs - Permanent	Zone: B2b Prime
Past Use: Commercial / Religious (Synagogue)	Proposed Use: Religious (Synagogue) / Erect 5'.5" freestanding sign.	Permit Fee: \$41.00	Cost of Work: \$0.00
		CEO District: 1	R-6 Sub
Proposed Project Description: Erect 5'.5" freestanding sign.		FIRE DEPT: <input type="checkbox"/> Approved <input checked="" type="checkbox"/> Denied <i>N/A</i>	INSPECTION: Use Group: <i>U</i> Type: <i>Sign</i> <i>IBC 2003</i>
		Signature:	Signature:
		PEDESTRIAN ACTIVITIES DISTRICT (P.A.D.)	
		Action: <input type="checkbox"/> Approved <input type="checkbox"/> Approved w/Conditions <input checked="" type="checkbox"/> Denied	
		Signature:	Date:

Permit Taken By: gg	Date Applied For: 07/27/2010	Zoning Approval	
------------------------	---------------------------------	------------------------	--

<p>1. This permit application does not preclude the Applicant(s) from meeting applicable State and Federal Rules.</p> <p>2. Building permits do not include plumbing, septic or electrical work.</p> <p>3. Building permits are void if work is not started within six (6) months of the date of issuance. False information may invalidate a building permit and stop all work..</p> <p style="text-align: center; font-size: 24px;">PERMIT ISSUED</p> <p style="text-align: center; font-size: 24px;">AUG 18 2010</p> <p style="text-align: center;">City of Portland</p>	<p>Special Zone or Reviews</p> <p><input type="checkbox"/> Shoreland</p> <p><input type="checkbox"/> Wetland</p> <p><input type="checkbox"/> Flood Zone</p> <p><input type="checkbox"/> Subdivision</p> <p><input type="checkbox"/> Site Plan</p> <p>Maj <input type="checkbox"/> Minor <input type="checkbox"/> MM <input type="checkbox"/></p> <p>Date: <i>ok with conditions</i> <i>8/12/10</i></p>	<p>Zoning Appeal</p> <p><input type="checkbox"/> Variance</p> <p><input type="checkbox"/> Miscellaneous</p> <p><input type="checkbox"/> Conditional Use</p> <p><input type="checkbox"/> Interpretation</p> <p><input type="checkbox"/> Approved</p> <p><input type="checkbox"/> Denied</p> <p>Date:</p>	<p>Historic Preservation</p> <p><input checked="" type="checkbox"/> Not in District or Landmark</p> <p><input type="checkbox"/> Does Not Require Review</p> <p><input type="checkbox"/> Requires Review</p> <p><input type="checkbox"/> Approved</p> <p><input type="checkbox"/> Approved w/Conditions</p> <p><input type="checkbox"/> Denied</p> <p>Date:</p>
---	--	---	--

CERTIFICATION

I hereby certify that I am the owner of record of the named property, or that the proposed work is authorized by the owner of record and that I have been authorized by the owner to make this application as his authorized agent and I agree to conform to all applicable laws of this jurisdiction. In addition, if a permit for work described in the application is issued, I certify that the code official's authorized representative shall have the authority to enter all areas covered by such permit at any reasonable hour to enforce the provision of the code(s) applicable to such permit.

SIGNATURE OF APPLICANT	ADDRESS	DATE	PHONE
RESPONSIBLE PERSON IN CHARGE OF WORK, TITLE		DATE	PHONE



CITY OF PORTLAND, MAINE
 Department of Building Inspections

Original Receipt

Received from Jerry B... July 27 2010

Location of Work 365 Congress St

Cost of Construction \$ _____ Building Fee: _____

Permit Fee \$ _____ Site Fee: _____

Certificate of Occupancy Fee: _____

Total: 41.00

Building (1L) Plumbing (15) _____ Electrical (12) _____ Site Plan (U2) _____

Other See

CBL: 021 E 019

Check #: 1690 Total Collected \$ 41.00

**No work is to be started until permit issued.
 Please keep original receipt for your records.**

Taken by: Jerry B...

WHITE - Applicant's Copy
 YELLOW - Office Copy
 PINK - Permit Copy

City of Portland, Maine - Building or Use Permit

389 Congress Street, 04101 Tel: (207) 874-8703, Fax: (207) 874-8716

Permit No: 10-0903	Date Applied For: 07/27/2010	CBL: 021 E019001
-----------------------	---------------------------------	---------------------

Location of Construction: 265 Congress St	Owner Name: Congregation Etz Chaim	Owner Address: 154 Cumberland Ave	Phone:
Business Name:	Contractor Name: Black Bear Sign	Contractor Address: 19 Industrial Park Road Saco	Phone: (207) 286-8004
Lessee/Buyer's Name	Phone:	Permit Type: Signs - Permanent	

Proposed Use: Religious (Synagogue) / Erect 5'.5" freestanding sign.	Proposed Project Description: Erect 5'.5" freestanding sign.
---	---

Dept: Zoning **Status:** Approved with Conditions **Reviewer:** Marge Schmuckal **Approval Date:** 08/12/2010
Note: **Ok to Issue:** ✓

- 1) It is required that the sign be placed 5 feet back from the front and side property lines.
- 2) This permit is being approved on the basis of plans submitted. Any deviations shall require a separate approval before starting that work.

Dept: Building **Status:** Approved with Conditions **Reviewer:** Tammy Munson **Approval Date:** 08/18/2010
Note: **Ok to Issue:** ✓

- 1) Signage Installation to comply with Chapters 31 & 32 of the IBC 2003 building code.

PERMIT ISSUED**AUG 18 2010**

City of Portland

BUILDING PERMIT INSPECTION PROCEDURES

Please call 874-8703 or 874-8693 (ONLY)

or email: buildinginspections@portlandmaine.gov

With the issuance of this permit, the owner, builder or their designee is required to provide adequate notice to the City of Portland Inspection Services for the following inspections. Appointments must be requested 48 to 72 hours in advance of the required inspection. The inspection date will need to be confirmed by this office.

- **Please read the conditions of approval that is attached to this permit!! Contact this office if you have any questions.**
- **Permits expire in 6 months, if the project is not started or ceases for 6 months.**
- **If the inspection requirements are not followed as stated below additional fees may be incurred due to the issuance of a "Stop Work Order" and subsequent release to continue with construction.**

 X **Final inspection required at completion of work.**

The project cannot move to the next phase prior to the required inspection and approval to continue, REGARDLESS OF THE NOTICE OR CIRCUMSTANCES.

IF THE PERMIT REQUIRES A CERTIFICATE OF OCCUPANCY, IT MUST BE PAID FOR AND ISSUED TO THE OWNER OR DESIGNEE BEFORE THE SPACE MAY BE OCCUPIED.

PERMIT ISSUED

AUG 18 2010

City of Portland



Signage/Awning Permit Application

If you or the property owner owes real estate or personal property taxes or user charges on any property within the City, payment arrangements must be made before permits of any kind are accepted.

Location/Address of Construction: 267 CONGRESS ST.		
Tax Assessor's Chart, Block & Lot Chart# 21 Block# E Lot# 09	Owner: ETZ CHAIM SYNABOBU	Telephone: 329-9854
Lessee/Buyer's Name (If Applicable) N/A	Contractor name, address & telephone: BLACKBAR SIGNWORKS 19 INDUSTRIAL PK. RD. SACO, ME 04072 286-8102 & mail	Total s.f. of signage x \$2.00 Per s.f. plus \$30.00/\$65.00 For H.D. signage= Total Fee: \$ _____ Awning Fee= cost of work _____ Total Fee: \$ _____
Who should we contact when the permit is ready: GARY BERENSON phone: 329-9854		
Tenant/allocated building space frontage (feet): Length: _____ Height: _____ Lot Frontage (feet) _____ Single Tenant or Multi Tenant Lot _____		
Current Specific use: SYNABOBU If vacant, what was prior use: _____ Proposed Use: _____		
Information on proposed sign(s): Freestanding (e.g., pole) sign? Yes <input checked="" type="checkbox"/> No _____ Dimensions proposed: SEE Height from grade: 65" ÷ 12 = Bldg. wall sign? (attached to bldg) Yes _____ No <input checked="" type="checkbox"/> Dimensions proposed: PLAN 5.5 x 2 = 11		
Proposed awning? Yes _____ No <input checked="" type="checkbox"/> Is awning backlit? Yes _____ No _____ Height of awning: _____ Length of awning: _____ Depth: _____ Is there any communication, message, trademark or symbol on it? Yes _____ No _____ If yes, total s.f. of panels w/communications, message, trademark or symbol: _____ s.f.		
Information on existing and previously permitted sign(s): N/A Freestanding (e.g., pole) sign? Yes _____ No _____ Dimensions: _____ Bldg. wall sign? (attached to bldg) Yes _____ No _____ Dimensions: _____ Awning? Yes _____ No _____ Sq. ft. area of awning w/communication: _____		
RECEIVED JUL 27 2010 30 Dept. of Building Inspections City of Portland Maine		
A site sketch and building sketch showing exactly where existing and new signage is located must be provided. Sketches and/or pictures of proposed signage and existing building are also required.		

Please submit all of the information outlined in the Sign/Awning Application Checklist.

Failure to do so may result in the automatic denial of your permit.

In order to be sure the City fully understands the full scope of the project, the Planning and Development Department may request additional information prior to the issuance of a permit. For further information visit us on-line at www.portlandmaine.gov, stop by the Building Inspections office, room 315 City Hall or call 874-8703.

I hereby certify that I am the Owner of record of the named property, or that the owner of record authorizes the proposed work and that I have been authorized by the owner to make this application as his/her authorized agent. I agree to conform to all applicable laws of this jurisdiction. In addition, if a permit for work described in this application is issued, I certify that the Code Official's authorized representative shall have the authority to enter all areas covered by this permit at any reasonable hour to enforce the provisions of the codes applicable to this permit.

Signature of applicant:

Gary Berenson

Date:

7/27/10

This is not a permit; you may not commence ANY work until the permit is issued.

This page contains a detailed description of the Parcel ID you selected. Press the **New Search** button at the bottom of the screen to submit a new query.

Current Owner Information

Card Number	1 of 1
Parcel ID	021 E019001
Location	265 CONGRESS ST
Land Use	RELIGIOUS
 Owner Address	 CONGREGATION ETZ CHAIM 154 CUMBERLAND AVE PORTLAND ME 04101
 Book/Page	 21-E-19
Legal	CONGRESS ST 265-269 CUMBERLAND AVE 154 18199 SF

Current Assessed Valuation

Land	Building	Total
\$243,100	\$203,680	\$446,780

Building Information

Bldg #	Year Built	# Units	Bldg Sq. Ft.	Identical Units
1	1900	1	0	1
 Total Acres	Total Buildings	Sq. Ft.	Structure Type	Building Name
0.418	0		RELIGIOUS	

Exterior/Interior Information

Section	Levels	Size	Use
1	01/01	2552	RELIGIOUS INSTITUTION
1	02/02	2552	RELIGIOUS INSTITUTION

Height	Walls	Seating	A/C
22	FRAME	HW/STEAM	NONE
22	FRAME	HW/STEAM	NONE
		NONE	NONE
		NONE	NONE
		NONE	NONE
		NONE	NONE
		NONE	NONE

Building Other Features

Line	Structure Type	Identical Units
------	----------------	-----------------

Yard Improvements

Year Built	Structure Type	Length or Sq. Ft.	# Units
1900	FENCE CHAIN	600	1

ACORD CERTIFICATE OF LIABILITY INSURANCE

DATE (MM/DD/YYYY)
07/27/2010

PRODUCER (207) 885-5522
 Innova Insurance Services
 10 Plaza Dr.
 STE 1B
 Scarborough ME 04074-1801

INSURED
 CONGREGATION ETZ CHAIM
 PO BOX 204
 PORTLAND ME 04112-

THIS CERTIFICATE IS ISSUED AS A MATTER OF INFORMATION ONLY AND CONFERS NO RIGHTS UPON THE CERTIFICATE HOLDER. THIS CERTIFICATE DOES NOT AMEND, EXTEND OR ALTER THE COVERAGE AFFORDED BY THE POLICIES BELOW.

INSURERS AFFORDING COVERAGE	NAIC #
INSURER A: ZURICH INSURANCE GROUP	
INSURER B:	
INSURER C:	
INSURER D:	
INSURER E:	

COVERAGES

THE POLICIES OF INSURANCE LISTED BELOW HAVE BEEN ISSUED TO THE INSURED NAMED ABOVE FOR THE POLICY PERIOD INDICATED. NOTWITHSTANDING ANY REQUIREMENT, TERM OR CONDITION OF ANY CONTRACT OR OTHER DOCUMENT WITH RESPECT TO WHICH THIS CERTIFICATE MAY BE ISSUED OR MAY PERTAIN, THE INSURANCE AFFORDED BY THE POLICIES DESCRIBED HEREIN IS SUBJECT TO ALL THE TERMS, EXCLUSIONS AND CONDITIONS OF SUCH POLICIES. AGGREGATE LIMITS SHOWN MAY HAVE BEEN REDUCED BY PAID CLAIMS.

INSR ADD'L LTR	INSRD	TYPE OF INSURANCE	POLICY NUMBER	POLICY EFFECTIVE DATE (MM/DD/YY)	POLICY EXPIRATION DATE (MM/DD/YY)	LIMITS
A		GENERAL LIABILITY <input checked="" type="checkbox"/> COMMERCIAL GENERAL LIABILITY <input type="checkbox"/> CLAIMS MADE <input type="checkbox"/> OCCUR GEN'L AGGREGATE LIMIT APPLIES PER: <input type="checkbox"/> POLICY <input type="checkbox"/> PRO-JECT <input type="checkbox"/> LOC	PAS43011064	02/10/2010	02/10/2011	EACH OCCURRENCE \$ 200000 DAMAGE TO RENTED PREMISES (Ea occurrence) \$ 200000 MED EXP (Any one person) \$ 10000 PERSONAL & ADV INJURY \$ 200000 GENERAL AGGREGATE \$ 4000000 PRODUCTS - COM/POP AGG \$ 4000000
		AUTOMOBILE LIABILITY <input type="checkbox"/> ANY AUTO <input type="checkbox"/> ALL OWNED AUTOS <input type="checkbox"/> SCHEDULED AUTOS <input type="checkbox"/> HRED AUTOS <input type="checkbox"/> NON-OWNED AUTOS		/ /	/ /	COMBINED SINGLE LIMIT (Ea accident) \$ BODILY INJURY (Per person) \$ BODILY INJURY (Per accident) \$ PROPERTY DAMAGE (Per accident) \$
		GARAGE LIABILITY <input type="checkbox"/> ANY AUTO		/ /	/ /	AUTO ONLY - EA ACCIDENT \$ OTHER THAN AUTO ONLY: EA ACC \$ AGG \$
		EXCESS/UMBRELLA LIABILITY <input type="checkbox"/> OCCUR <input type="checkbox"/> CLAIMS MADE DEDUCTIBLE RETENTION \$		/ /	/ /	EACH OCCURRENCE \$ AGGREGATE \$ \$ \$
		WORKERS COMPENSATION AND EMPLOYERS' LIABILITY ANY PROPRIETOR/PARTNER/EXECUTIVE OFFICER/MEMBER EXCLUDED? If yes, describe under SPECIAL PROVISIONS below		/ /	/ /	<input type="checkbox"/> WC STATL-TORY LIMITS <input type="checkbox"/> OTH-ER E.L. EACH ACCIDENT \$ E.L. DISEASE - EA EMPLOYEE \$ E.L. DISEASE - POLICY LIMIT \$
		OTHER		/ /	/ /	

DESCRIPTION OF OPERATIONS/LOCATIONS/VEHICLES/EXCLUSIONS ADDED BY ENDORSEMENT/SPECIAL PROVISIONS
 CITY OF PORTLAND, MAINE IS ADDED AS ADDITIONAL INSURED AS RESPECTS TO A SIGN

CERTIFICATE HOLDER

() - () -
 CITY OF PORTLAND, MAINE
 267 CONGRESS ST
 PORTLAND ME 04101-

CANCELLATION

SHOULD ANY OF THE ABOVE DESCRIBED POLICIES BE CANCELLED BEFORE THE EXPIRATION DATE THEREOF, THE ISSUING INSURER WILL ENDEAVOR TO MAIL 010 DAYS WRITTEN NOTICE TO THE CERTIFICATE HOLDER NAMED TO THE LEFT, BUT FAILURE TO DO SO SHALL IMPOSE NO OBLIGATION OR LIABILITY OF ANY KIND UPON THE INSURER, ITS AGENTS OR REPRESENTATIVES.

AUTHORIZED REPRESENTATIVE



Signage/Awning Permit Application Checklist

All of the following information is required and must be submitted. Checking off each item as you prepare your application package will ensure your package is complete and will help to expedite the permitting process.

- Certificate of Liability listing the City as additional insured if any portion of the sign abuts or encroaches on any public right of way, or can fall into any public right of way.
- Letter of permission from the owner indicating the permissions granted and the tenant/space building frontage.
- A sketch plan of lot indicating location of buildings, driveways and any abutting streets or rights of way, lengths of building frontages, street frontages and all existing setbacks. Please indicate on the plan all existing and proposed signs with their dimensions and specific locations. Be sure to include distance from the ground and building façade dimensions for any signage attached to the building.
- A sketch or photo of any proposed sign(s) indicating content, dimensions, materials, source of illumination, construction method as well as specifics of installation/attachment.
- Certificate of flammability required for awning or canopy.
- A UL# is required for lighted signs at the time of final inspection.
- Pre-application questionnaire completed and attached.
- Photos of existing signage *NONE*
- Details for sign fastening, attachment or mounting in the ground.

Permit fee for signage or awning-with-signage: \$30.00 plus \$2.00 per square foot of sign.

Permit fee for awning-without-signage is based on cost of work:
\$30.00 for the first \$1,000.00, \$10.00 per additional \$1,000.00 of cost.

Base application fee for any Historic District signage is \$65.00.

PAVED PUBLIC 66' WIDE

THERE IS NO CURRENT SIGN ON PROPERTY. ✓ OK

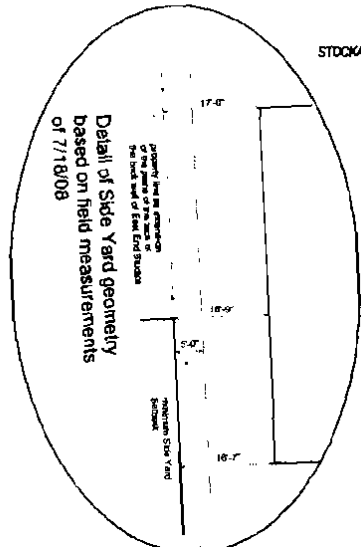

N/F EAST END STUDIOS LLC 13166/330 TM 21 BLOCK E LOT 18

LOCATION FOR SIGN

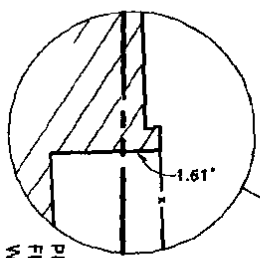

PROPOSED PROPERTY LINE REVISIONS FINAL - FOR REVIEW & APPROVAL Winton Scott Architects July 15, 2008 Revised July 18, 2008

SCALE - 1" = 10'-0"

CONGRESS STREET

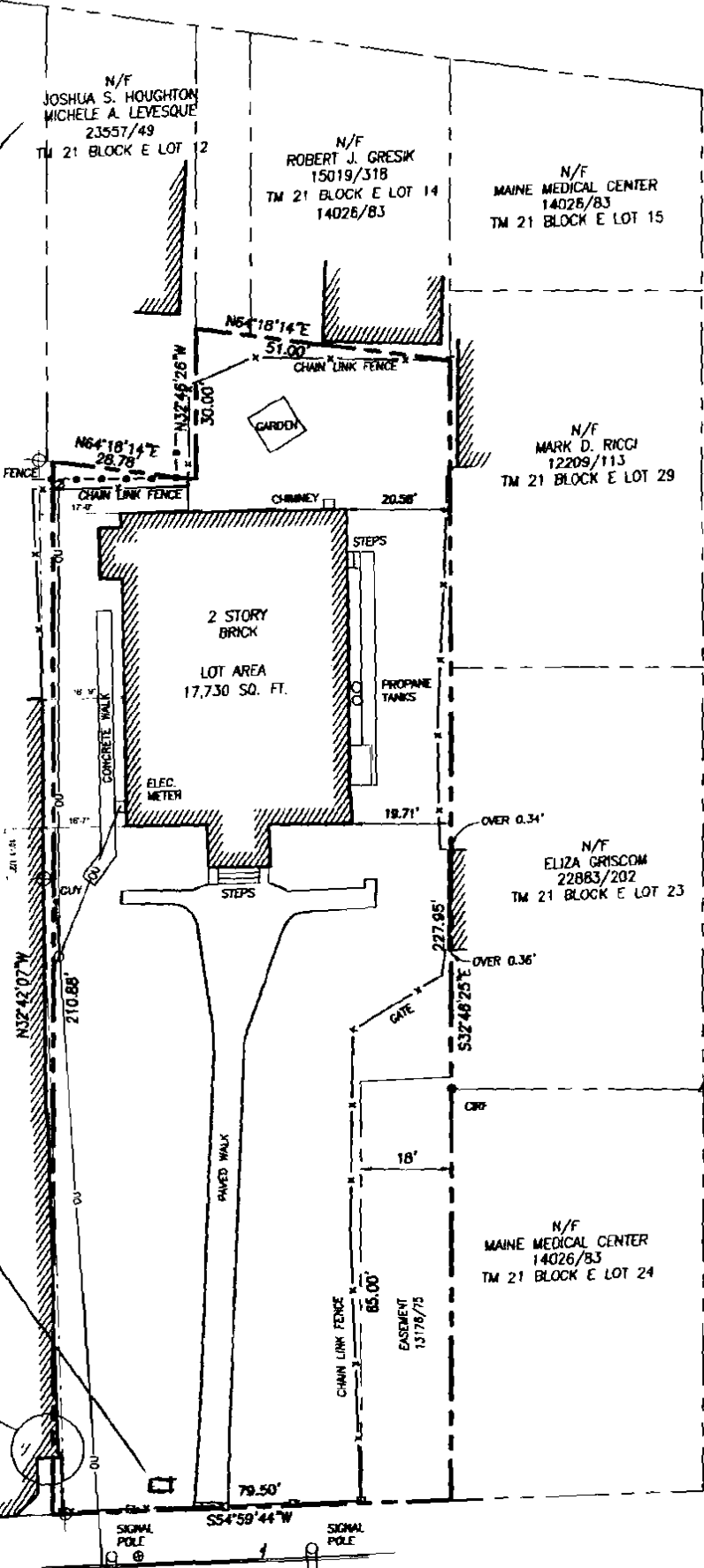

3' C MON

RR SPIKE FENCE

3' O/S MON

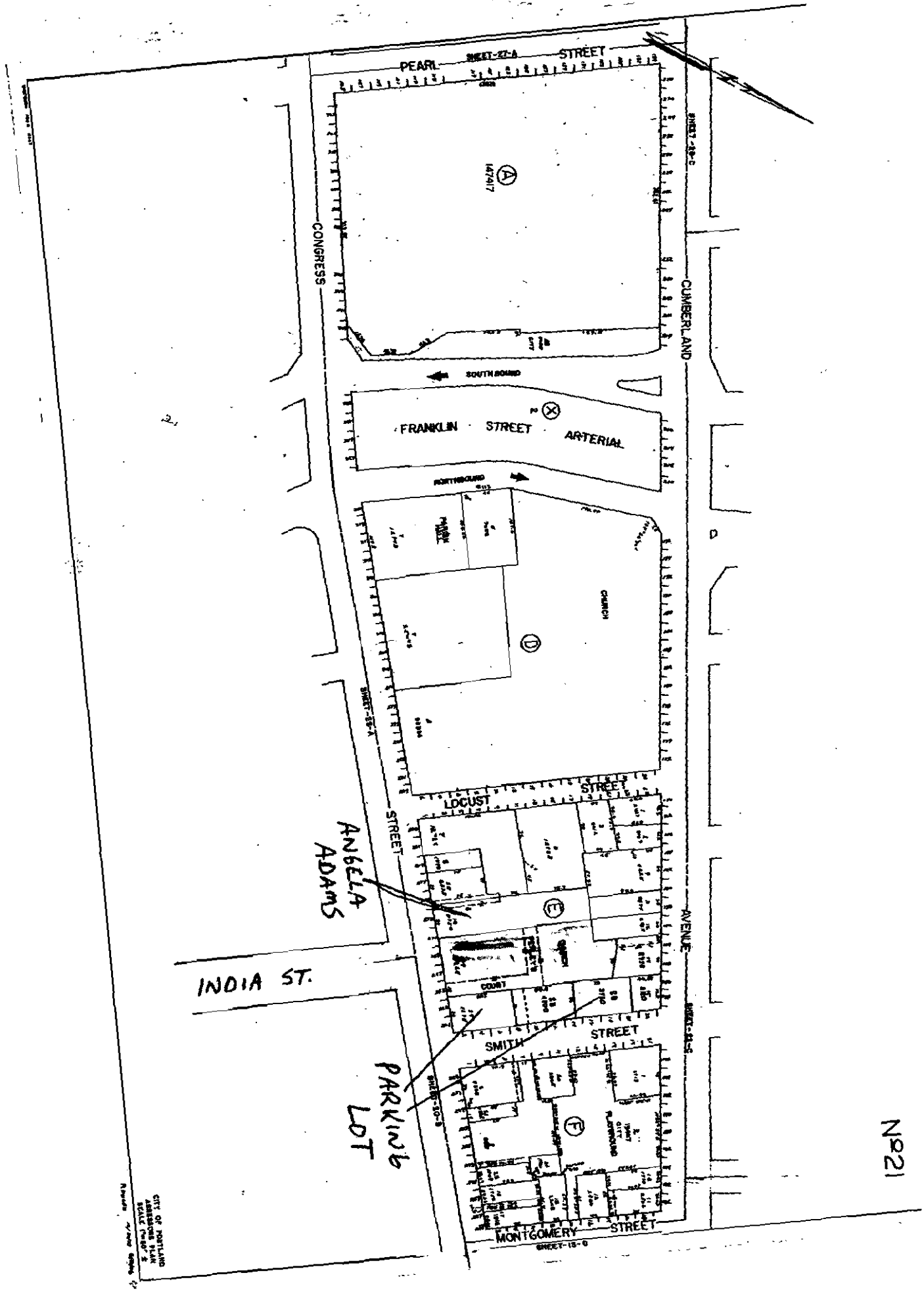

N921

CITY OF PORTLAND
 ASSESSOR
 1998

SIGN TO BE ERECTED BEHIND IRON FENCE

Portland Press Herald—Portland, Maine—Wednesday Morning, Se

**en Enlist
Corps**

ined the United
Tuesday, accord-
omasik, Portland

L. Nadeau, 65
rd. Walter
ro. William T.
e Street, Rum-
ould, Jr. North
to the Jefferson
Carl E. French
Frank G. Mat-
street, Waterville,
L. Mus

New Entrance Grounds At Synagogue

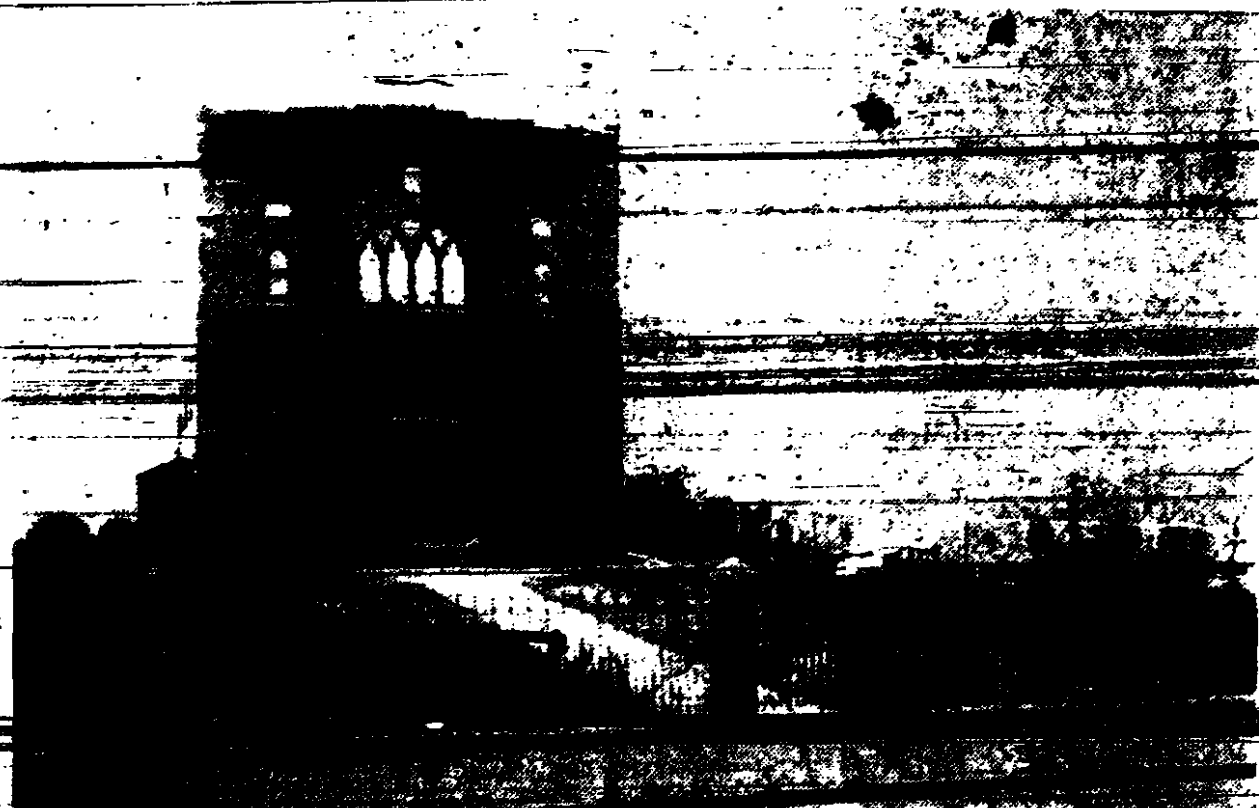

Etz Chaim Synagogue with its new entrance and newly landscaped grounds which will be dedicated Sunday evening, the eve of the Jewish New Year.

**Etz Chaim Synagogue Will
Dedicate New Entrance Sunday**

Dedication of the new grounds and entrance to the Etz Chaim Synagogue at Congress and India Streets will take place the eve of the Jewish New Year next Sunday evening, it has been announced. These grounds, the site of the old Cunningham ~~apex~~ ~~burn~~ in 1876, have been landscaped under the direction of William Cohen, chairman of a committee composed of Jesse Rosenberg, Jacob Levinsky, Joseph Shur and Jacob E. Rubinsky. The work was made possible by a bequest in the will of the late Samuel Davis, a past president and former city official.

grounds and to the building are being planned by the Sisterhood of the Synagogue. Preparations are complete for the High Holidays services to be conducted by Rabbi Mendel Lewittes, assisted by the Rev. Samuel Cheney and a trained choir. Service men have been invited to the services and will be greeted by a committee of ex-servicemen headed by Leo Golodets and Ben Troen.

U. S. Theaters
There are more than 17,000 motion picture theaters in the United States. Combined, they are capable of seating one-tenth of the nation's population.

Further improvements to the

**Pro
For**

**Say
Act**

Berlin G. Snyderment profore a U day to Henry to steady Trust C U. S. ovan he Grand J for the A Fed agent to that he through after he at the t Snyder that he the mor pay deb

William Justice and Jur on com other e month I gett Gr ence D At the sey det Jail her volving loan of

the a day. Since delegai plicatio the ta to the appriet Finch raises year t of the who a \$1-s receive sistant In 2 Roose that U progra becau volved the ar but m Silent He

**Stettinius To Pass
On Lease-Lend Aid**

Continued From Page One
tape and expedite assistance to Great Britain and China. At one time, he said, it took 25 to 30 days for lease-lend applications to pass through all the governmental channels required by the law. This period, he added, had been cut to 14 days.

The Chief Executive went on to say that a 24-hour delay had been discovered in the White House itself. Late each day, he added, a sheet of such applications reaches his desk, requiring 50 or more signatures. These, he said, did not reach officials responsible for the next step until

**urbons
AM**

1,07, No. 257
112, No. 256
11 State Street

ucky

NEW YORK CITY

MISSING

B-2 Zone
 65" MAX — 10.80" Show
 -18' tall MAX — 5.4' Show
 5' set back — not clear — make a
 requirement 5' set back $\frac{6.5}{28.88}$
 $\frac{6.5}{28.88}$
 35.38

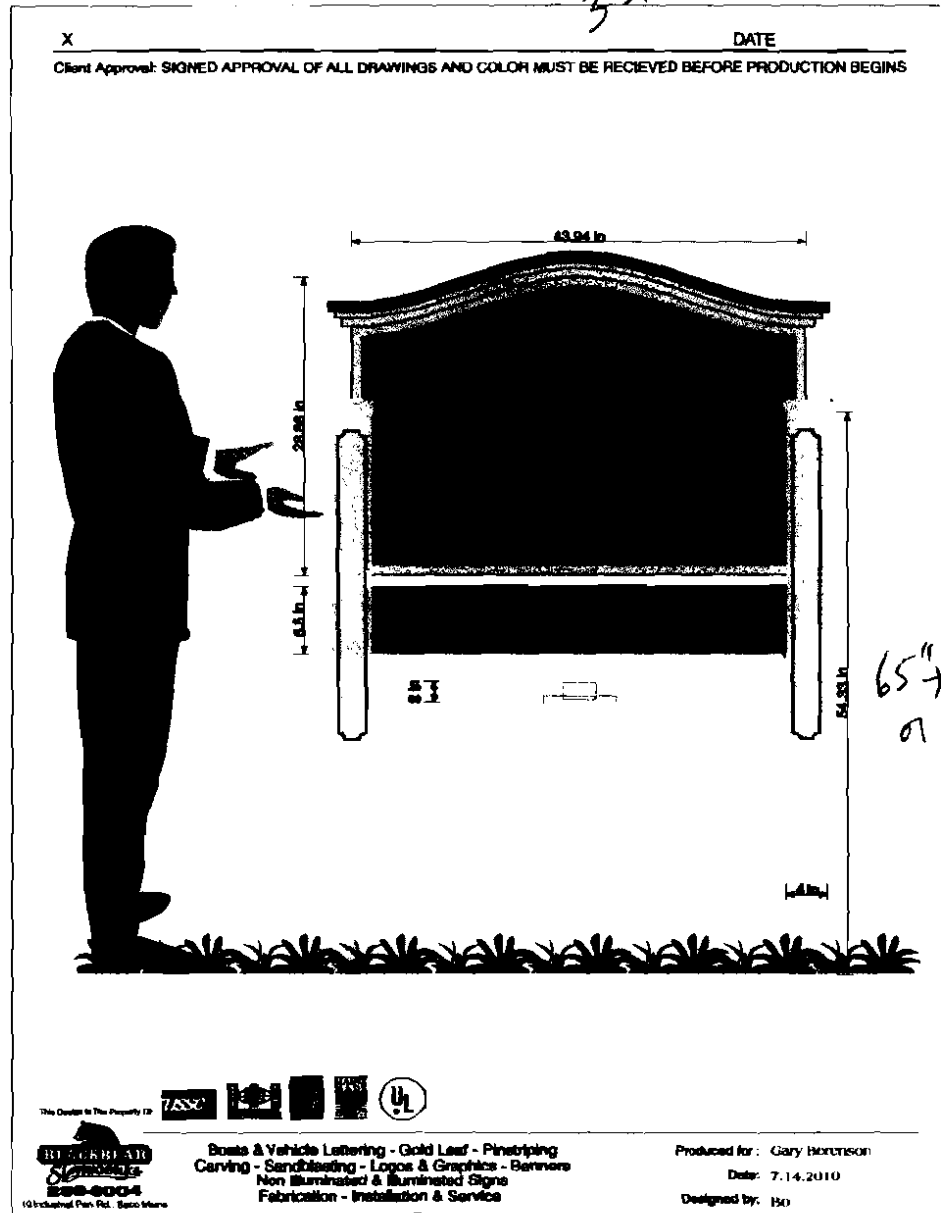

$$43.94" \times 35.38" =$$

$$1554.572$$

$$1554.60" =$$

$$10.80"$$

65" tall per stats sheet
 or 5.4' tall



Quotation
7.14.2010

Carving - Gold leaf - Pin striping - Vehicle & Boat Lettering - Logo Design - Graphics - Banners - Non Illuminated & Illuminated Signs - Fabrication - Installation - Service

Name **Maine Jewish Museum** Contact **Gary Berenson**

Address **267 Congress Street, Portland, Maine**

Phone **221-0327** Fax _____ Project Name **Monument Sign**

1 s/s carved sign w/ 2nd small sign below and pole structure(see attached). Sign will have lettering gold leafed using 22kt gold. Sign will be painted Essex green and pearl grey. Signs and top will be carved using 18lb. HDU. Poles will be constructed using 3/16" aluminum and the caps will be manufactured using cedar. All to be painted to match color scheme. Lighting will be from the bottom and box mounted on right pole for final hook-up. Sign will have Matthews clear coat to offer graffiti resistance. Manufacturing and all materials ie. concrete etc.

\$4240.00

st \$212.00

Installation \$750.00

Total \$5202.00

Additional Notes

- (1) Terms of payment: 50% deposit with balance due at time of completion. All applicable taxes will be billed to the customer at the time of invoicing.
- (2) Client is responsible for supply circuit and final connection to illuminated signs.
- (3) Prices are based on current materials cost and are good for 30 days only from the quotation date.
- (4) Unless specifically stated, prices do not include freight, installation, shop drawings, cost of permits, color sample, disposal of removed signage, storage, or applicable taxes. Costs will be added at the time of final invoicing.
- (5) A site survey is required for all projects that are installed by Blackbear Signworks.

SIGNATURE REQUIRED - I agree to the pricing, specifications and payment conditions as stated. _____ Date
You are authorized to proceed with the work as described above.

Permits - Customer Signature _____
You are authorized to proceed with this order PRIOR to receipt of permits. The responsibility for permits and the legality of this signage is that of the BUYER. Copies of permits will be forwarded to Blackbear Signworks.

Permit - Customer Signature _____
Blackbear Signworks will secure permits at a cost of \$85.00 per permit, plus city/town fees. Any permit which cannot be secured by mail will be subject to the additional charge of \$65.00 per hour, including travel time.



19 Industrial Park Road, Saco, Maine 04072
T Phone 207.286.8004 F Fax 207.286.8102
E.mail - blackbearsignworks@maine.rr.com Web - www.blackbearsignworks.com