

DOOR SCHEDULE						
DOOR #	SIZE	DOOR MATERIAL	DOOR TYPE	DOOR RATING	FRAME MATERIAL	NOTES
101	3'-0" X 7'-0"	SOLID WOOD	I	45 MINUTES	HOLLOW METAL	5
102	3'-0" X 7'-0"	INSULATED ALUMINUM	I	-	ALUMINUM	5
103	3'-0" X 7'-0"	WOOD	V	-	METAL TRACK	8
104	2'-6" X 7'-0"	SOLID WOOD	IV	-	WOOD	4
105	2'-6" X 7'-0"	SOLID WOOD	IV	-	WOOD	4
106	3'-0" X 7'-0"	WOOD	V	-	METAL TRACK	8
107	3'-0" X 7'-0"	INSULATED ALUMINUM	I	-	ALUMINUM	5
108	NOT USED	-	-	-	-	-
109	NOT USED	-	-	-	-	-
110	NOT USED	-	-	-	-	-
111	NOT USED	-	-	-	-	-
112	NOT USED	-	-	-	-	-
113	NOT USED	-	-	-	-	-
114	NOT USED	-	-	-	-	-
115	NOT USED	-	-	-	-	-
116	NOT USED	-	-	-	-	-
117	2'-6" X 7'-0"	SOLID WOOD	IV	-	WOOD	4
201	3'-0" X 7'-0"	SOLID WOOD	I	-	WOOD	4
202	2'-6" X 7'-0"	SOLID WOOD	IV	-	WOOD	4
203	3'-0" X 7'-0"	SOLID WOOD	I	45 MINUTES	HOLLOW METAL	5
204	3'-0" X 7'-0"	SOLID WOOD	I	45 MINUTES	HOLLOW METAL	5
205	2'-6" X 7'-0"	SOLID WOOD	IV	-	WOOD	4
206	3'-0" X 7'-0"	SOLID WOOD	I	45 MINUTES	HOLLOW METAL	7
207	2'-6" X 7'-0"	SOLID WOOD	IV	-	WOOD	4
208	3'-0" X 7'-0"	SOLID WOOD	I	45 MINUTES	HOLLOW METAL	5
209	2'-6" X 7'-0"	SOLID WOOD	IV	-	WOOD	4
210	3'-0" X 7'-0"	SOLID WOOD	I	45 MINUTES	HOLLOW METAL	5
211	3'-0" X 7'-0"	SOLID WOOD	I	45 MINUTES	HOLLOW METAL	5
212	2'-6" X 7'-0"	SOLID WOOD	IV	-	WOOD	4
213	2'-10" X 6'-8"	INSULATED ALUMINUM	VII	-	HOLLOW METAL	5
214	3'-0" X 7'-0"	SOLID WOOD	I	45 MINUTES	HOLLOW METAL	5
215	2'-10" X 6'-8"	INSULATED ALUMINUM	VII	-	HOLLOW METAL	5
216	2'-6" X 7'-0"	SOLID WOOD	IV	-	WOOD	4
217	3'-0" X 7'-0"	SOLID WOOD	I	45 MINUTES	HOLLOW METAL	7
218	3'-0" X 7'-0"	SOLID WOOD	I	45 MINUTES	HOLLOW METAL	5
301	2'-6" X 7'-0"	SOLID WOOD	IV	-	WOOD	4
302	2'-6" X 7'-0"	SOLID WOOD	IV	-	WOOD	4
X101	X	X	X	X	X	1
X102	X	X	X	X	X	2
X103	X	X	X	X	X	2
X104	X	X	X	X	X	2

WINDOW SCHEDULE							
TYPE	SIZE (ROUGH OPENING)	MATERIAL	OPERATION	HEAD DETAIL	JAMB DETAIL	SILL DETAIL	NOTES
A	9'-0" X 6'-0"	ALUMINUM	AWNING/FIXED	VARIABLES	VARIABLES	VARIABLES	2, 3, 6, 7
B	3'-2" X 5'-8"	ALUMINUM CLAD WOOD	CASEMENT	-	-	-	2, 5
C	3'-2" X 4'-6"	ALUMINUM CLAD WOOD	CASEMENT	-	-	-	2, 5
D	9'-0" X 7'-2"	ALUMINUM	AWNING/FIXED	VARIABLES	VARIABLES	VARIABLES	2, 3, 4, 6, 7
E	3'-0" X 4'-4"	ALUMINUM CLAD WOOD	CASEMENT	-	-	-	2, 6, 7
F	2'-8" X 2'-8"	ALUMINUM	AWNING	1/A8.2	1/A8.2	1/A8.2	2, 3, 6, 7

**WINDOW SCHEDULE NOTES:**

- AWNING TO HAVE SAFETY GLAZING & BE LIMITED TO 4' OPENING.
- WINDOW 24" FROM FLOOR, MINIMUM.
- WINDOW TO BE THERMALLY BROKEN.
- FIXED PICTURE WINDOW TO HAVE SAFETY GLAZING.
- VERIFY EXISTING ROUGH OPENING IN FIELD.
- SEE STRUCTURAL DRAWINGS FOR LINTEL SIZING.
- COORDINATE FINAL WINDOW SIZING WITH EXISTING BRICKWORK SIZING AND COURSING.

**WINDOW SPECIFICATIONS:**

- Size and window configuration. See Window Schedule
- Color options. Match Existing; Window types A and D to be clear anodized
- Factory Mulling Capability. Preferred
- Design Pressure Rating. 25
- U Factor. 0.35 or lower
- Material. See Window Schedule
- Glazing Type. Triple glazing Preferred (best financial value for the lowest U-factor)
- Hardware type. Brushed nickel
- Exterior Washing Capability. Washing from interior preferred
- Warranty (Window & glazing units). 10 years
- Insect Screens. Standard Insect Screens

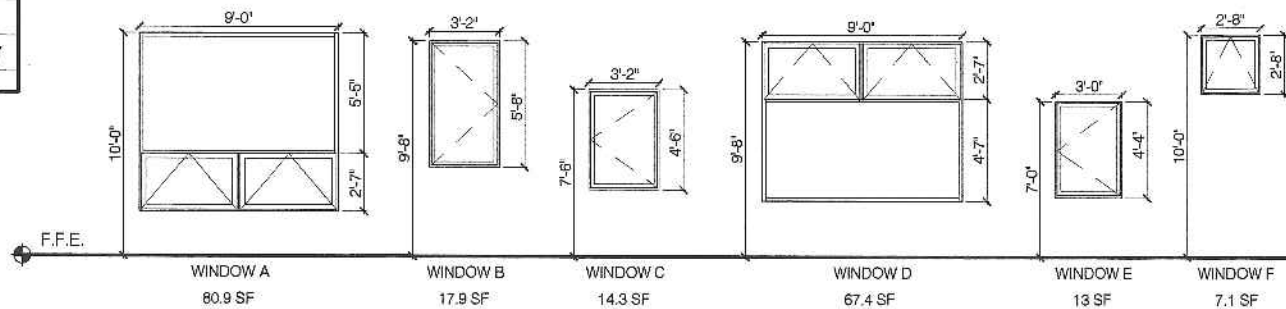

**DOOR SCHEDULE NOTES:**

- DOOR LOCK ELECTRONICALLY CONNECTED TO CALL SYSTEM WITH PANIC BAR EXIT. ELECTRONIC LATCH TO BE COORDINATED WITH CALL SYSTEM BY ELECTRICAL CONTRACTOR.
- KEYED ENTRY ONLY WITH PANIC BAR EXIT
- REMOTE AND KEYPAD CODE ENTRY
- PRIVACY LOCKSET
- KEYED ENTRY LOCKSET WITH CLOSER AND DEADBOLT
- DEADBOLT LOCKSET
- CLOSER AND LATCH ASSEMBLY
- THROW-BOLT
- PADLOCK HARDWARE

**GENERAL DOOR SCHEDULE NOTES:**

- ALL DOOR HANDLES TO BE ADA COMPLIANT LEVER HANDLES.
- ALL DOOR HARDWARE TO BE BRUSHED NICKEL
- DOORS WITHIN UNITS TO BE CLEAR FINISH FLUSH PANEL BIRCH

**KEYING NOTES:**

- M00 MASTER KEY OPENS ALL DOORS
- C01 COMMON SPACES KEY: KEY FOR TENANT ENTRANCES AND DOG/BIKE WASH (ISSUED TO EACH TENANT)

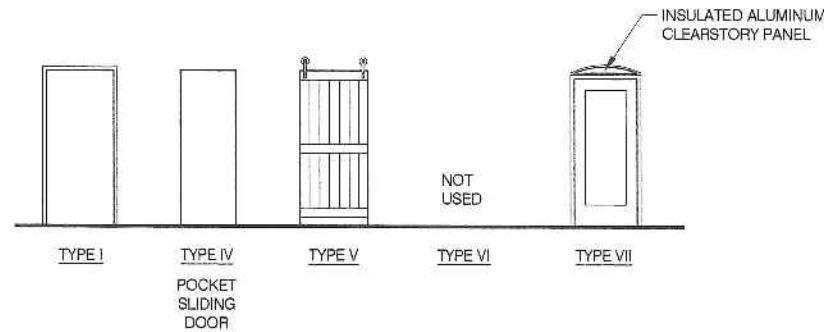

**Bild Architecture**  
 PO Box 8235  
 Portland, ME 04104  
 207.408.0169  
 evan@bildarchitecture.com



PROJECT NO. 15019  
 PROJECT NAME EAST END LOFTS  
 PORTLAND, ME 04101

REVISIONS
1
2
3
4
5

BUILDING PERMIT SET

DRAWN BY AEW  
 SHEET TITLE SCHEDULES

ISSUE DATE 11/3/15  
 SHEET SCALE 1/4" = 1'-0"