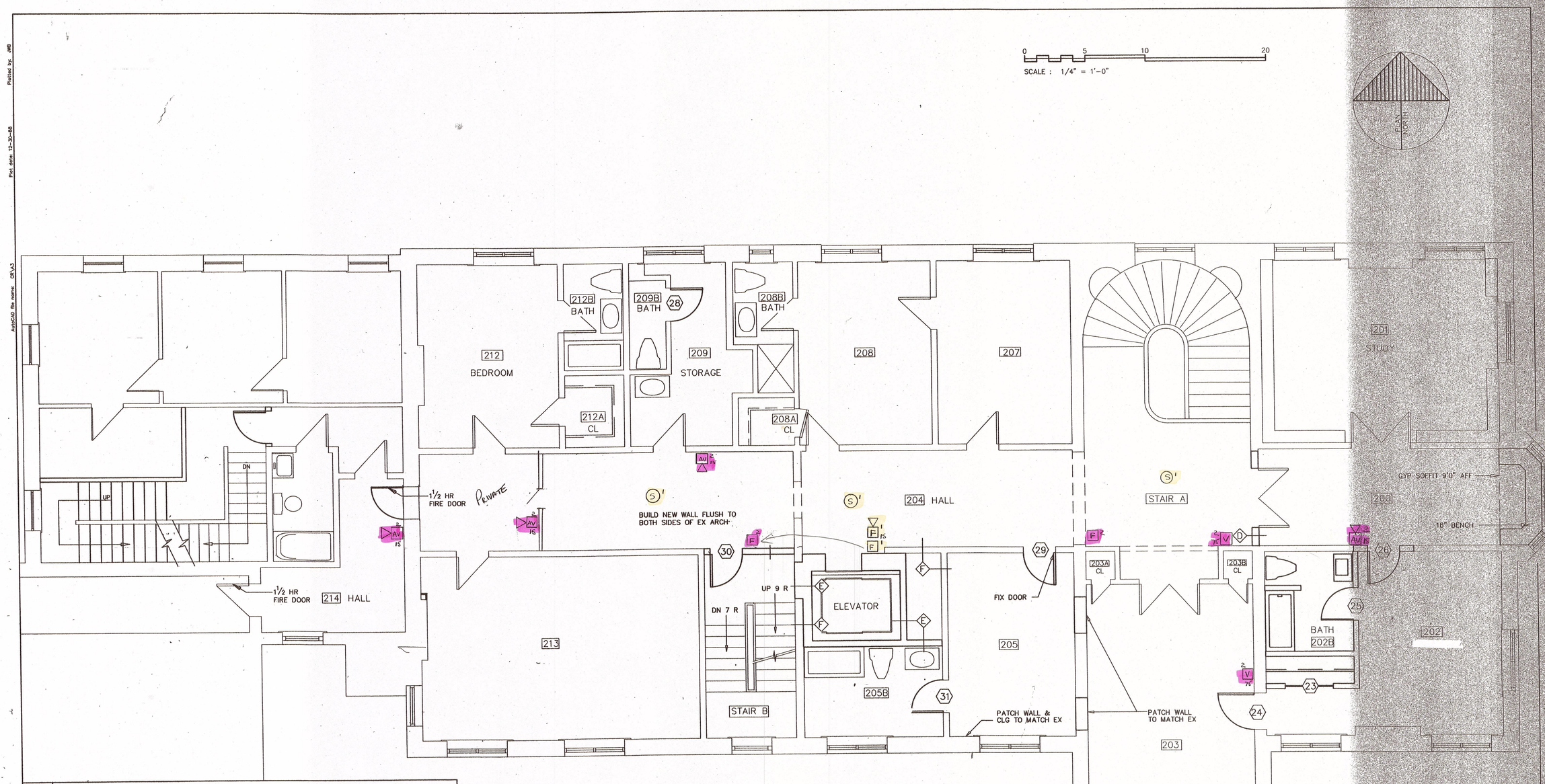

SECOND FLOOR FINISH SCHEDULE

ROOM DESCRIPTION #	NAME	NO NEW WORK	FLOOR: RETAIN EXISTING	FLOOR: MATCH EX AS REQ'D	FLOOR: NEW VCT	FLOOR: NEW CARPET	FLOOR: NEW SHEET VINYL	BASE: RETAIN EXISTING	BASE: MATCH EX AS REQ'D	BASE: WOOD TYPE 'A'	BASE: WOOD TYPE 'B'	WALLS: RETAIN EXISTING	WALLS: MATCH EX AS REQ'D	WALLS: NEW 1/2 GYP OVER EX	WALLS: NEW 5/8 GYP 'X'	WALLS: NEW 5/8 GYP 'MR'	CEILING: NEW PAINT	CEILING: RETAIN EX	CEILING: MATCH EX AS REQ'D	CEILING: NEW 5/8 GYP	CEILING: NEW SUSP CLG	HGT	NOTES
200	HALL				X			X						X			X		X				
200B	BATH					X				X						X	X		X			9'0	
201	STUDY		X					X				X					X	X					
202	BEDROOM																						SAME AS 200
203	LIVING ROOM		X					X				X					X	X					1
ST.A	GRAND STAIR				X			X							X		X	X					
204	HALL				X			X				X					X	X					
205	GUEST ROOM				X				X			X					X	X					
207	LIVING ROOR																						
208	BEDROOM																						
208A	BATH																						
209	STORAGE																						
212	BEDROOM																						
212B	BATH																						
213	STUDY		X					X				X					X	X					
214	HALL																						
ST.B	STAIR				X			X							X		X	X					
212B	GUEST BATH				X				X				X				X	X					

NOTES
1. FIN CL TO MATCH ROOM, UON
2. BOX GYP AROUND NEW HEADERS, TYP

Plotted by: JWB
Plot date: 12-30-88
AutoCAD file name: CR\A3
Sheet: A-3 SECOND FLOOR PLAN
Project: CATHEDRAL OF THE IMMACULATE CONCEPTION

#	REVISION	DATE
1	DOORS 27,28, ROOMS 206A,209 REVISED	6-13-88
2	ROOMS 209,205,205B	6-24-88
	RELEASED FOR CONSTRUCTION	7-6-88
3	RM 201 RETURNED TO ORIGINAL BATH 202B ADDED	12-13-88

DEARBORN/WHITED
ARCHITECTS ENGINEERS
(207) 774 2135
P. O. BOX 127 – PORTLAND, MAINE 04112

RENOVATIONS TO RECTORY BUILDING
CATHEDRAL OF THE IMMACULATE CONCEPTION
PORTLAND, MAINE
PROJECT
DRAWING
SECOND FLOOR PLAN
SCALE: 1/4" = 1'0"

CONSTRUCTION FROM THIS DRAWING IS AUTHORIZED ONLY WHEN STAMPED BY RESPONSIBLE ARCHITECT OR ENGINEER

DATE 12-14-87
DWN JWB OK'D WW

A-3

SHEET 10 OF 38