

PROJECT: CATHEDRAL OF THE IMMACULATE CONCEPTION
 SHEET: FOURTH FLOOR PLAN
 DATE: 12-14-88
 DRAWN BY: JWB
 CHECKED BY: JWB
 PROJECT: CATHEDRAL OF THE IMMACULATE CONCEPTION
 SHEET: FOURTH FLOOR PLAN
 DATE: 12-14-88
 DRAWN BY: JWB
 CHECKED BY: JWB

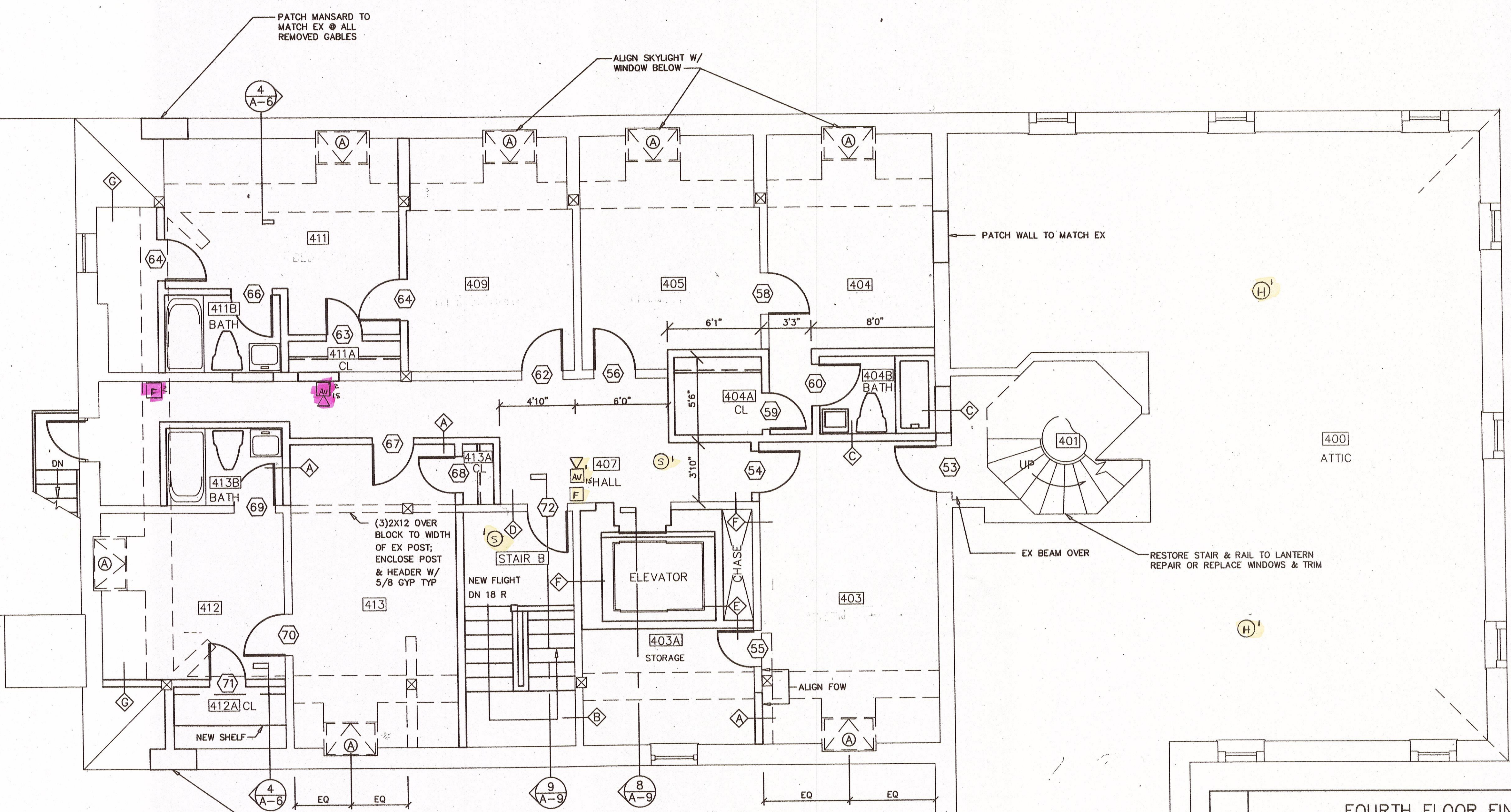
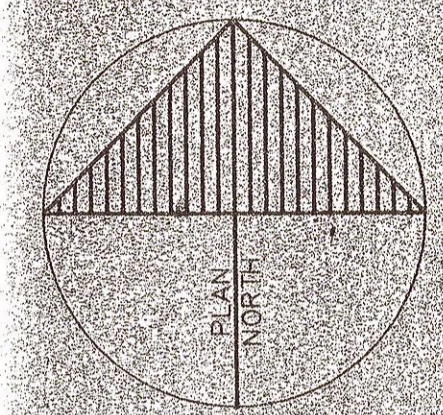
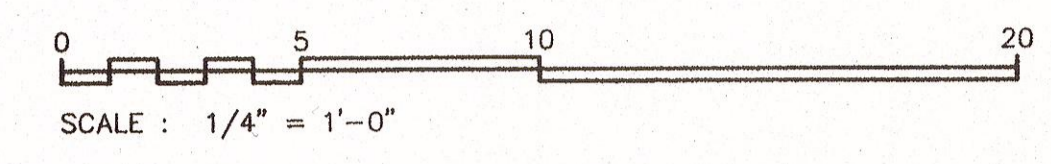

FOURTH FLOOR FINISH SCHEDULE

| # | NAME | FLOOR | | BASE | | WALLS | | CEILING | | NOTES |
|------|--------------|-------------|-----------------|-------------|-----------------|-------------|-----------------|-------------|-----------------|-----------------------------------|
| | | NO NEW WORK | RETAIN EXISTING | NO NEW WORK | RETAIN EXISTING | NO NEW WORK | RETAIN EXISTING | NO NEW WORK | RETAIN EXISTING | |
| 400 | ATTIC | X | | | | | | | | |
| 401 | LANTERN | | X | | X | | X | | X | FIN. GL. TO MATCH ROOM; UOI |
| 403 | SITTING ROOM | | X | | X | | X | | X | 2-BOX GYP AROUND NEW HEADERS, TYP |
| 403A | STORAGE | | X | | X | | X | | X | |
| 404 | BEDROOM | | X | | X | | X | | X | |
| 404B | BATH | | X | | X | | X | | X | |
| 405 | LIVING ROOM | | X | | X | | X | | X | |
| 407 | HALL | | X | | X | | X | | X | |
| 409 | LIVING ROOM | | X | | X | | X | | X | |
| 411 | BEDROOM | | X | | X | | X | | X | |
| 411B | BATH | | X | | X | | X | | X | |
| 412 | BEDROOM | | X | | X | | X | | X | |
| 413 | LIVING ROOM | | X | | X | | X | | X | |
| 413B | BATH | | X | | X | | X | | X | |
| ST.B | STAIR | | X | | X | | X | | X | |
| 414 | STORAGE | | X | | X | | X | | X | |

PROJECT: CATHEDRAL OF THE IMMACULATE CONCEPTION
 SHEET: FOURTH FLOOR PLAN
 DATE: 12-14-88
 DRAWN BY: JWB
 CHECKED BY: JWB
 PROJECT: CATHEDRAL OF THE IMMACULATE CONCEPTION
 SHEET: FOURTH FLOOR PLAN
 DATE: 12-14-88
 DRAWN BY: JWB
 CHECKED BY: JWB

DEARBORN/WHITED
 ARCHITECTS ENGINEERS
 (207) 774-2135

RENOVATIONS TO RECTORY BUILDING
 CATHEDRAL OF THE IMMACULATE CONCEPTION
 PORTLAND, MAINE
 FOURTH FLOOR PLAN

CONSTRUCTION OF THIS DRAWING IS AUTHORIZED ONLY BY ARCHITECT OR ENGINEER
 DATE: 12-14-88
 DWL: JWB OK'D
 A-5
 SHEET 12 OF