

PROJECT: CATHEDRAL OF THE IMMACULATE CONCEPTION SHEET: FIRST FLOOR PLAN DATE: 12-14-88

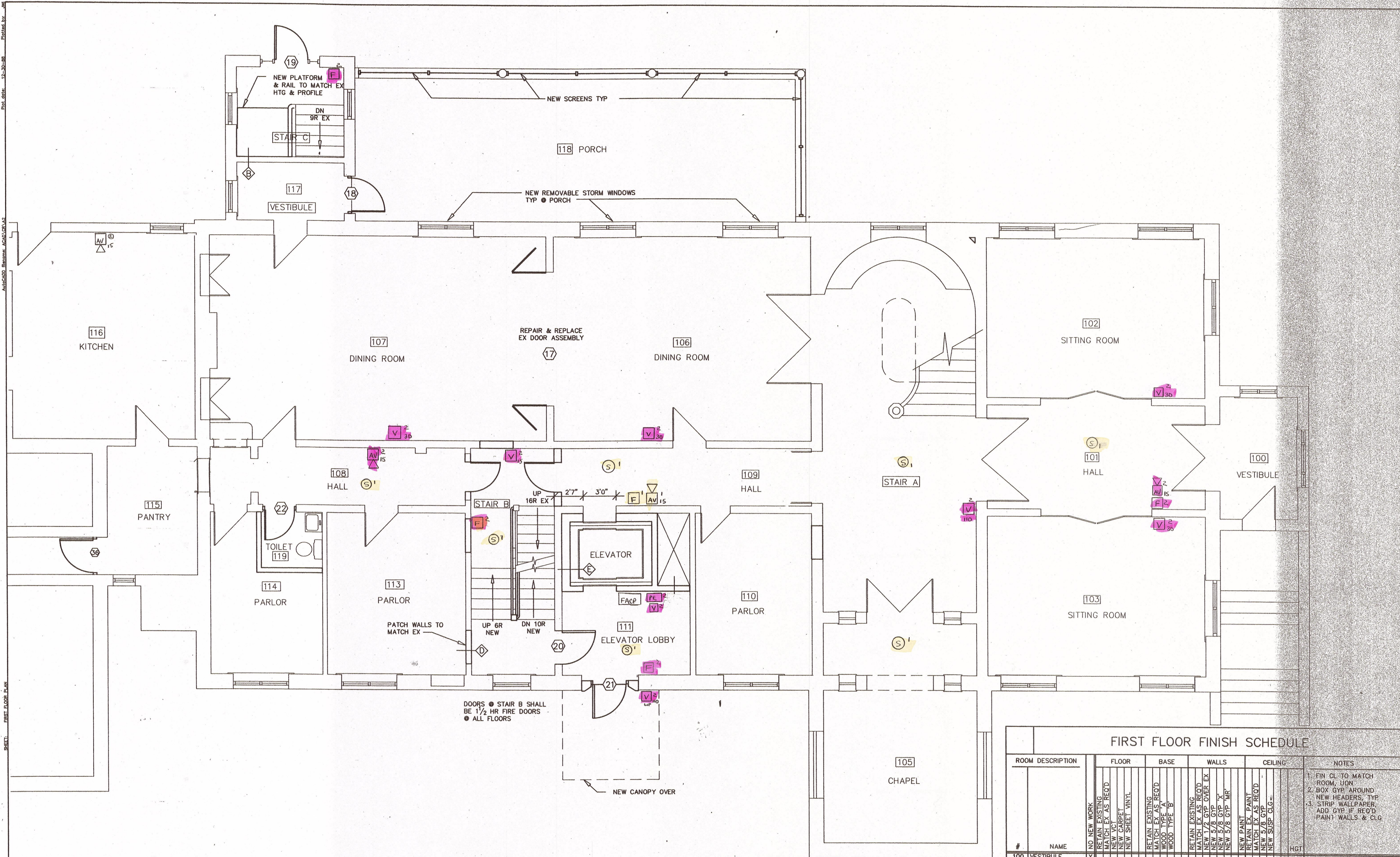

DOORS @ STAIR B SHALL BE 1/2 HR FIRE DOORS @ ALL FLOORS

**NOTE:**  
DOORS SHOWN OPEN IN STAIR A SHALL BE EQUIPPED WITH MAGNETIC HOLDERS TO RELEASE ON SIGNAL FROM FIRE ALARM SYSTEM

FIRST FLOOR FINISH SCHEDULE															
#	ROOM DESCRIPTION	NO. NEW WORK	FLOOR			BASE			WALLS			CEILING			NOTES
			RETAIN EXISTING	NEW VCT	NEW CARPET	RETAIN EXISTING	NEW 1/2" GYP OVER EX	NEW 5/8" GYP	NEW 5/8" GYP 'X'	NEW 5/8" GYP 'M'	RETAIN EXISTING	NEW PAINT	NEW PAINT	NEW SUSP. CLG	
100	VESTIBULE	X													1. FIN CL TO MATCH ROOM; LON 2. BOX GYP AROUND NEW HEADERS, TYP 3. STRIP WALLPAPER, ADD GYP IF REQ'D PAINT WALLS & CLG
101	HALL	X													
102	SITTING ROOM	X													
103	SITTING ROOM	X													
105	CHAPEL	X													
106	EAST DINING RM	X	X			X			X						
107	WEST DINING RM	X	X			X			X						
108	HALL	X													
109	HALL	X													
110	PARLOR	X	X			X			X						
111	ELEVATOR LOBBY	X	X			X			X						
114	OFFICE	X	X			X			X						
115	PANTRY	X	X			X			X						
116	KITCHEN	X	X			X			X						
117	VESTIBULE	X	X			X			X						
118	PORCH	X	X			X			X	X				NEW SCREENS & CLG	
119	TOILET ROOM	X	X			X			X	X					

NO.	REVISION	DATE
1	ROOF, USE ADDED TO RM 115 (13' x 14' TO BE PAIR OF) FOR CONSTRUCTION	9-27-88
2	RELOCATED TOILET	7-16-88
3		12-14-88

**DEARBORN/WHITED**  
ARCHITECTS ENGINEERS  
(207) 774-2135  
P. O. BOX 127 - PORTLAND, MAINE 04112

RENOVATIONS TO RECTORY BUILDING  
**CATHEDRAL OF THE IMMACULATE CONCEPTION**  
PORTLAND, MAINE  
PROJECT DRAWING  
**FIRST FLOOR PLAN**  
SCALE: 1/4" = 1'-0"

CONSTRUCTION FROM THIS DRAWING IS AUTHORIZED ONLY WHEN STAMPED BY RESPONSIBLE ARCHITECT OR ENGINEER

DATE: 12-14-88

OWN: JWB OK: DWW

**A-2**

SHEET 9 OF 38