

1 EAST ELEVATION

1/8" = 1'-0"

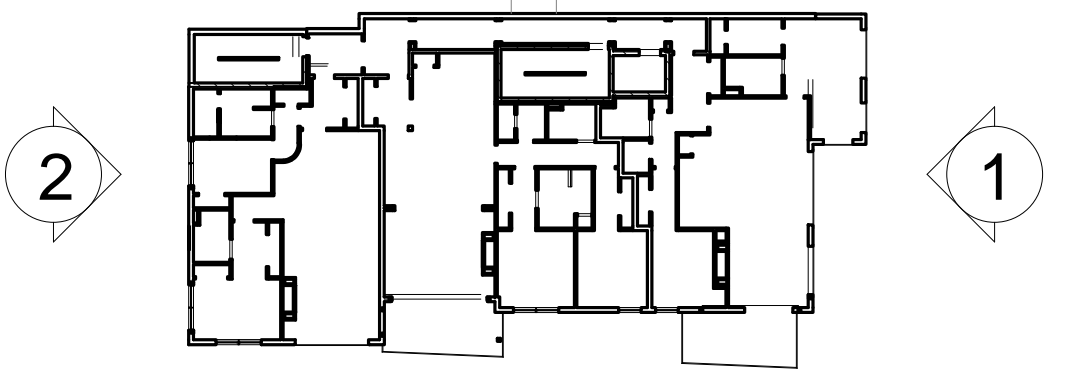

GENERAL NOTES:
 1. AVERAGE GRADE BY DEFINITION: 4 CORNER AVERAGE GRADE - SW 25.10' + SE 20.45' + SW 25.00' + 19.48' = 90.0' / 4 = 22'-6" (AVERAGE GRADE)
 2. BUILDING HEIGHT: THE VERTICAL MEASUREMENT AT THE FOUR CORNERS FROM GRADE TO HIGHEST POINT OF MEZZANINE ROOF BEAM - SW 57'-9 1/2" + SE 62'-4 3/4" + NW 57'-9 1/2" + NE 63'-4" = 241'-2 7/4" = 60'-3 1/2" (BUILDING HEIGHT)

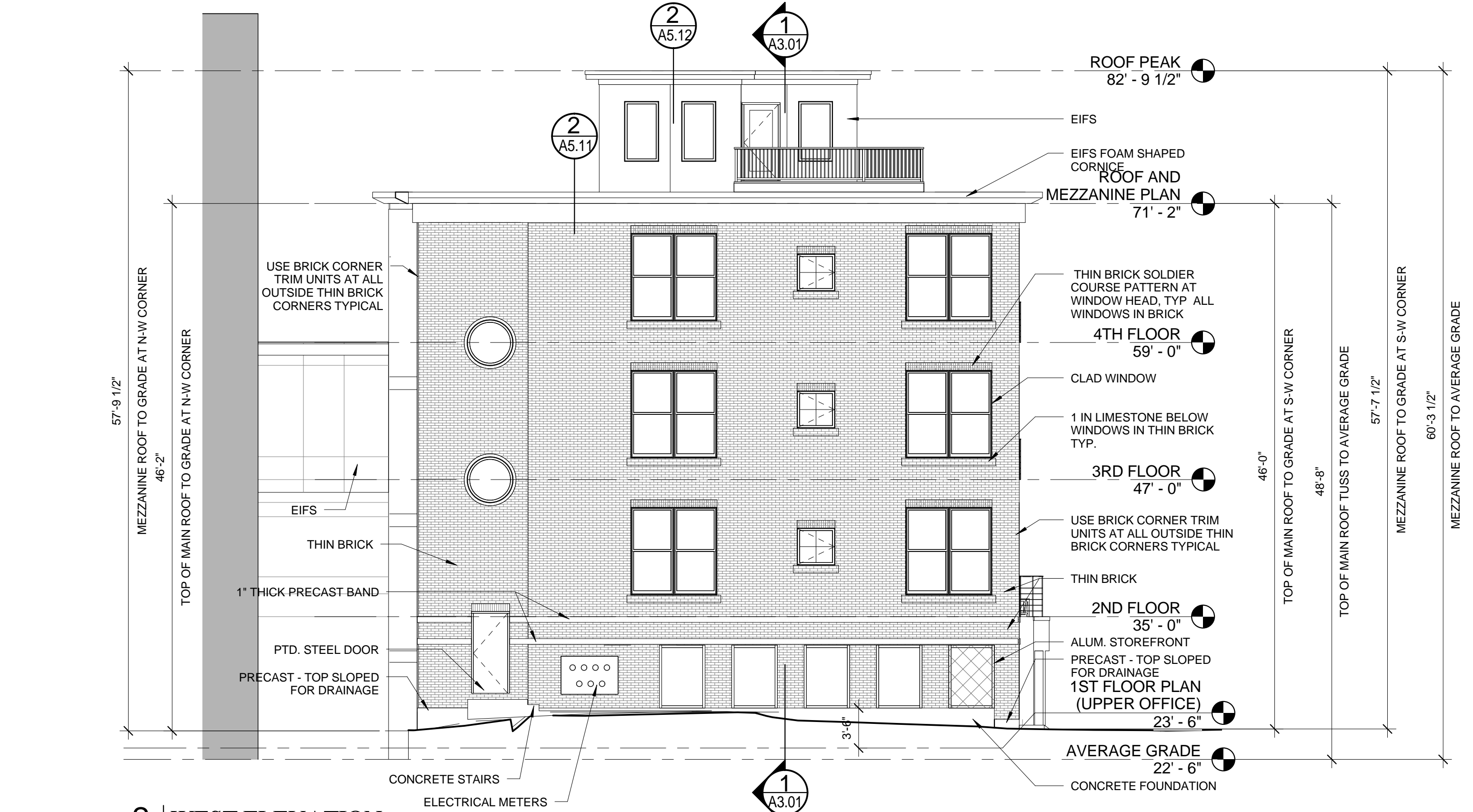

2 WEST ELEVATION

1/8" = 1'-0"