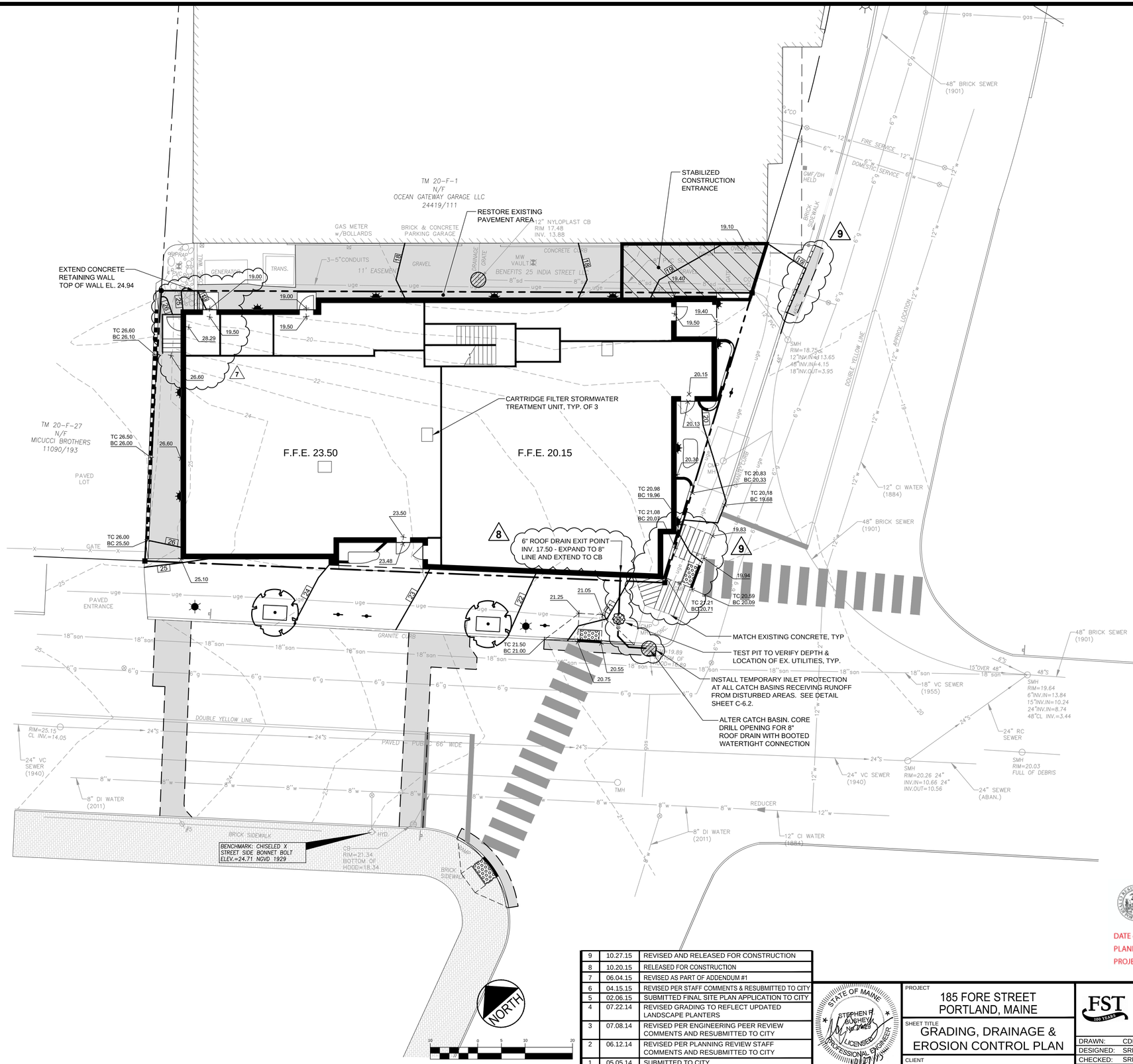

CITY OF PORTLAND APPROVED SITE PLAN
Subject to Conditions of Approval and Standard Conditions

DATE of APPROVAL May 26, 2015
PLANNER Shukria Wiar
PROJECT NO. 2014-066

REV	DATE	DESCRIPTION
9	10.27.15	REVISED AND RELEASED FOR CONSTRUCTION
8	10.20.15	RELEASED FOR CONSTRUCTION
7	06.04.15	REVISED AS PART OF ADDENDUM #1
6	04.15.15	REVISED PER STAFF COMMENTS & RESUBMITTED TO CITY
5	02.06.15	SUBMITTED FINAL SITE PLAN APPLICATION TO CITY
4	07.22.14	REVISED GRADING TO REFLECT UPDATED LANDSCAPE PLANTERS
3	07.08.14	REVISED PER ENGINEERING PEER REVIEW COMMENTS AND RESUBMITTED TO CITY
2	06.12.14	REVISED PER PLANNING REVIEW STAFF COMMENTS AND RESUBMITTED TO CITY
1	05.05.14	SUBMITTED TO CITY

REVISIONS

STATE OF MAINE
STEPHEN R. BUSHEY
No. 7429
LICENSED
PROFESSIONAL ENGINEER
10/27/15

P.E. STEPHEN R. BUSHEY
LIC. #7429

PROJECT
185 FORE STREET
PORTLAND, MAINE

SHEET TITLE
GRADING, DRAINAGE & EROSION CONTROL PLAN

CLIENT
BATEMAN PARTNERS LLC

FAY, SPOFFORD & THORNDIKE
ENGINEERS · PLANNERS · SCIENTISTS
778 MAIN ST, SUITE 8, SOUTH PORTLAND, ME 04106

DRAWN:	CDD	DATE:	MAY 2014
DESIGNED:	SRB	SCALE:	1" = 10'
CHECKED:	SRB	JOB NO.	SP-M150
FILE NAME:	SP-M150-GRADING & DRAINAGE		
SHEET	C-4.0		

R:\SP-M150 India & Middle Sts\Cadd\Permit Set\dwg\SP-M150-GRADING & DRAINAGE.dwg davis_d 10/28/2015 8:07 AM