

**TM 20-F-23**  
**EAST INDIA LAND COMPANY LLC**  
**30624/17**

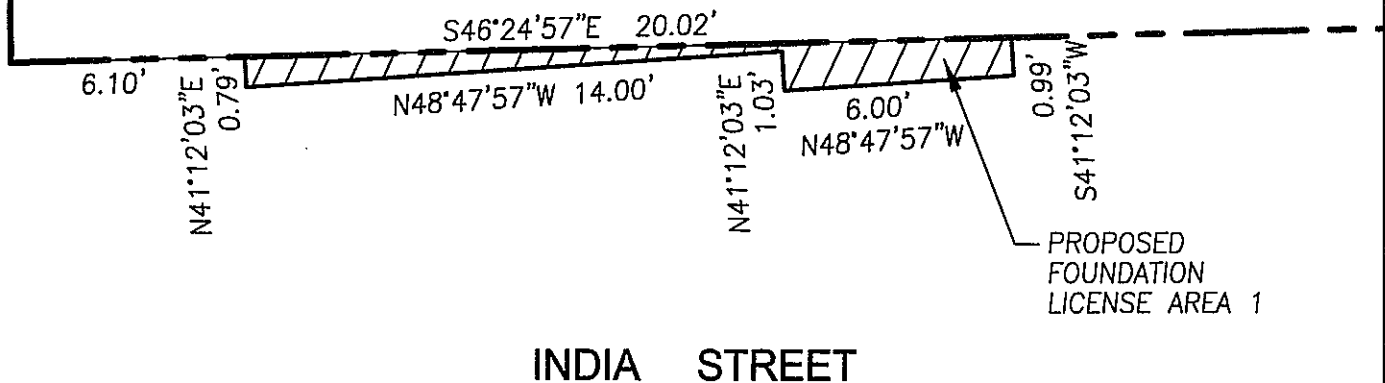

PLAN REFERENCE:

"AMENDED RECORDING PLAT, 185 FORE STREET, PORTLAND, MAINE MADE FOR RECORD OWNER EAST INDIA LAND COMPANY LLC" APRIL 15, 2015 BY OWEN HASKELL, INC.

<p><b>EXHIBIT A</b>  <b>185 FORE STREET</b>          FORE STREET, PORTLAND, MAINE          MADE FOR  <b>EAST INDIA LAND COMPANY LLC</b></p>			
<p><b>OWEN HASKELL, INC.</b>          390 U.S. ROUTE ONE, UNIT #10, FALMOUTH, MAINE 04105</p>			
Drwn By	JLW	Date	10-20-15
Job No.	14-023P	Check By	EB
Scale	1" = 5'	Drwg. No.	EX-A

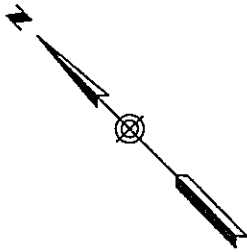

TM 20-F-23  
 EAST INDIA LAND COMPANY LLC  
 30624/17

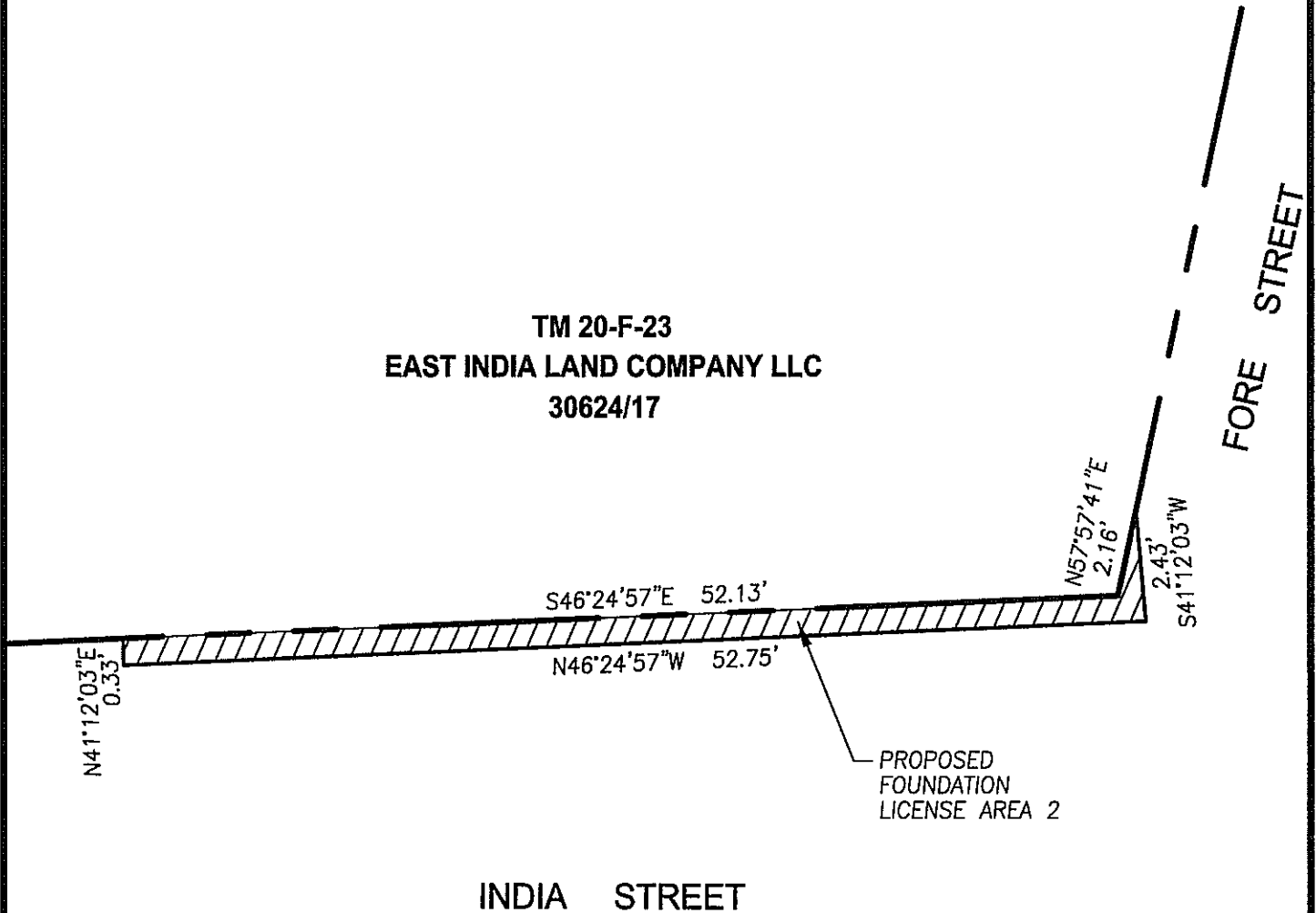

INDIA STREET

FORE STREET

PROPOSED  
 FOUNDATION  
 LICENSE AREA 2

PLAN REFERENCE:

"AMENDED RECORDING PLAT, 185 FORE STREET,  
 PORTLAND, MAINE MADE FOR RECORD OWNER EAST  
 INDIA LAND COMPANY LLC" APRIL 15, 2015 BY  
 OWEN HASKELL, INC.

EXHIBIT B 185 FORE STREET FORE STREET, PORTLAND, MAINE MADE FOR EAST INDIA LAND COMPANY LLC		
<b>OWEN HASKELL, INC.</b> 390 U.S. ROUTE ONE, UNIT #10, FALMOUTH, MAINE 04105		
Drwn By	JLW	Date 10-20-15
Check By	EB	Job No. 14-023P
	Scale N.T.S.	Drwg. No. EX-B

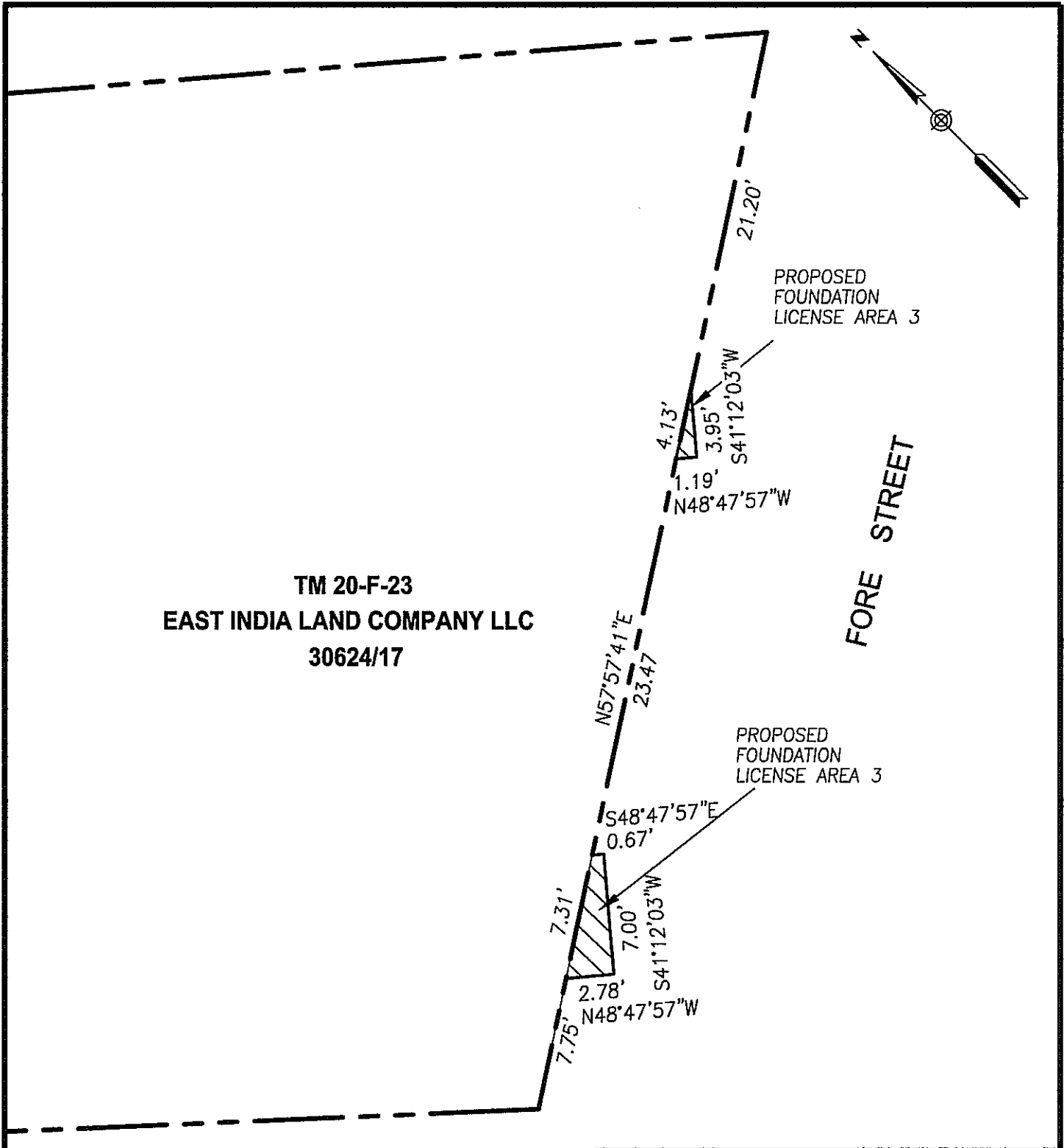

INDIA STREET

PLAN REFERENCE:

"AMENDED RECORDING PLAT, 185 FORE STREET, PORTLAND, MAINE MADE FOR RECORD OWNER EAST INDIA LAND COMPANY LLC" APRIL 15, 2015 BY OWEN HASKELL, INC.

EXHIBIT C 185 FORE STREET FORE STREET, PORTLAND, MAINE MADE FOR EAST INDIA LAND COMPANY LLC					
<b>OWEN HASKELL, INC.</b> 390 U.S. ROUTE ONE, UNIT #10, FALMOUTH, MAINE 04105					
Drwn By	JLW	Date	10-20-15	Job No.	14-023P
Check By	EB	Scale	N.T.S.	Drwg. No.	EX-C