

R:\SP-M150\_India & Middle St\Cadd\Permit Set\dwg\SP-M150-SITE LAYOUT.dwg, C-3.0 FORE, 5/17/2014 4:25:29 PM, Dube, C, 1:1

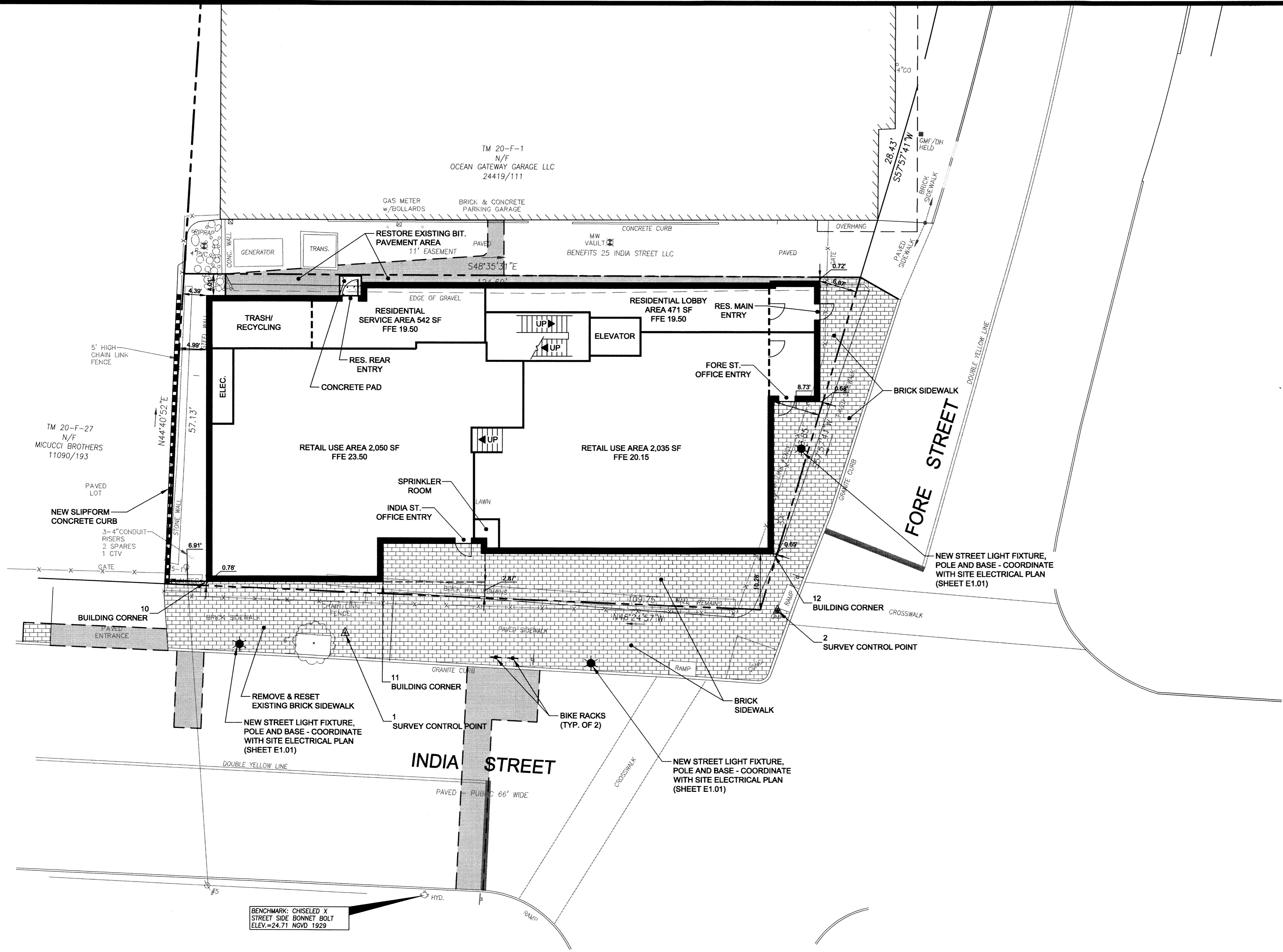

POINT TABLE			
ID	RAW DESCRIPTION	NORTHING	EASTING
1	SURVEY CONTROL POINT	301334.53	2930857.55
2	SURVEY CONTROL POINT	301285.27	2930920.25
10	BUILDING CORNER	301358.44	2930844.56
11	BUILDING CORNER	301337.04	2930869.01
12	BUILDING CORNER	301293.62	2930926.58

**PRELIMINARY - NOT FOR CONSTRUCTION**

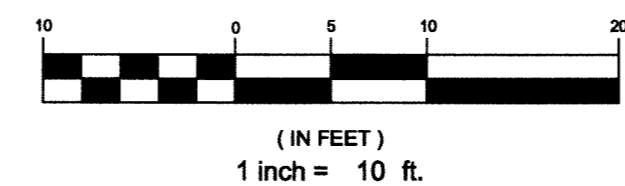

REV	DATE	DESCRIPTION
1	05.05.14	SUBMITTED TO CITY

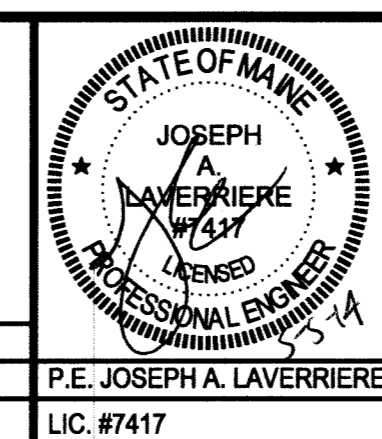

PROJECT	185 FORE STREET PORTLAND, MAINE
SHEET TITLE	SITE LAYOUT PLAN
CLIENT	BATEMAN PARTNERS LLC

<b>FAY, SPOFFORD &amp; THORNDIKE</b> ENGINEERS · PLANNERS · SCIENTISTS 778 MAIN ST, SUITE 8, SOUTH PORTLAND, ME 04106	
DRAWN: CDD	DATE: MAY 2014
DESIGNED: JAL	SCALE: 1" = 10'
CHECKED: JAL	JOB NO. SP-M150
FILE NAME: SP-M150-SITE LAYOUT	
SHEET	C-3.0