

1 EAST ELEVATION

1/8" = 1'-0" 0 2'-0 4'-0 8'-0 16'-0

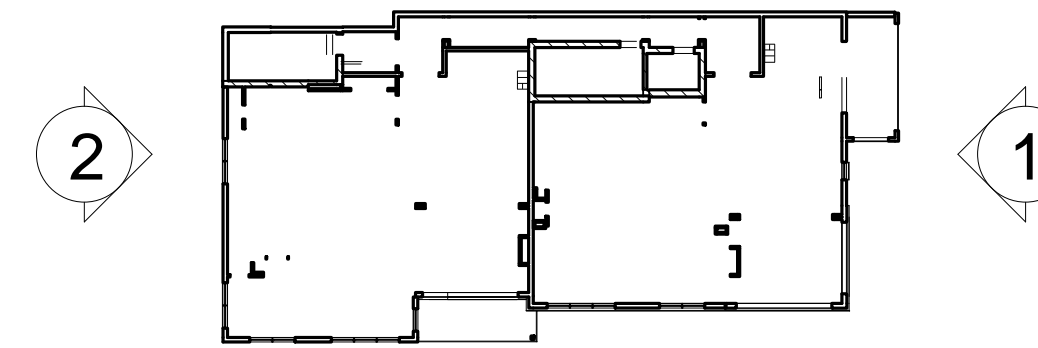

GENERAL NOTES:
 1. AVERAGE GRADE BY DEFINITION: 4 CORNER AVERAGE GRADE - SW 25.10' + SE 20.45' + SW 25.00' + 19.48' = 90.0' / 4 = 22'-6" (AVERAGE GRADE)
 2. BUILDING HEIGHT: THE VERTICAL MEASUREMENT AT THE FOUR CORNERS FROM GRADE TO HIGHEST POINT OF MEZZANINE ROOF BEAM - SW 67'-7 1/2" + SE 62'-4 3/4" + NW 67'-9 1/2" + NE 63'-4" = 241'-2 1/4" = 60'-3 1/2" (BUILDING HEIGHT)

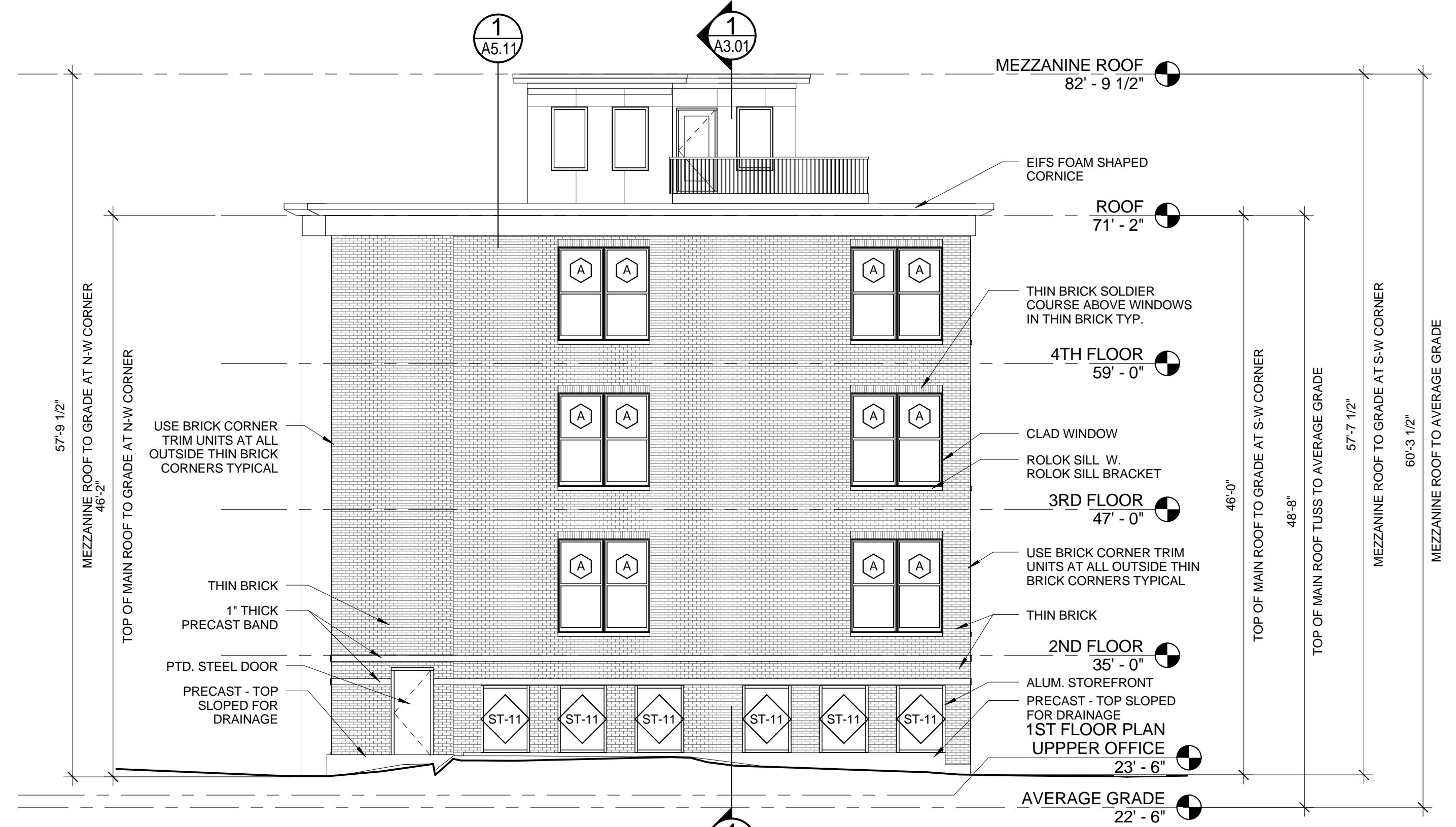

2 WEST ELEVATION

1/8" = 1'-0" 0 2'-0 4'-0 8'-0 16'-0

Prepared For:
BATEMAN PARTNERS, LLC.
 470 FORE STREET
 PORTLAND, ME 04101

Consultant:
ARCHETYPE architects
 48 Union Wharf Portland, Maine 04101
 (207) 772-6022 Fax (207) 772-4056

Project:
185 FORE STREET
 185 Fore Street, Portland, Maine

Date:
1 MAY, 2014

Scale:
As indicated

Revisions:

BUILDING ELEVATIONS

A2.02