

Prepared For:
BATEMAN PARTNERS, L.L.C.
 470 FORE STREET
 PORTLAND, ME 04101

Consultant:
ARCHETYPE architects
 48 Union Wharf Portland, Maine 04101
 (207) 772-6022 Fax (207) 772-4056

Architect:
 185 Fore Street
 Portland, Maine

Project:
 185 Fore Street, Portland, Maine

Date: NOV. 6, 2015
 Scale: 1/2" = 1'-0"
 Revisions:

WALL SECTION - SKY BRIDGE
A3.23

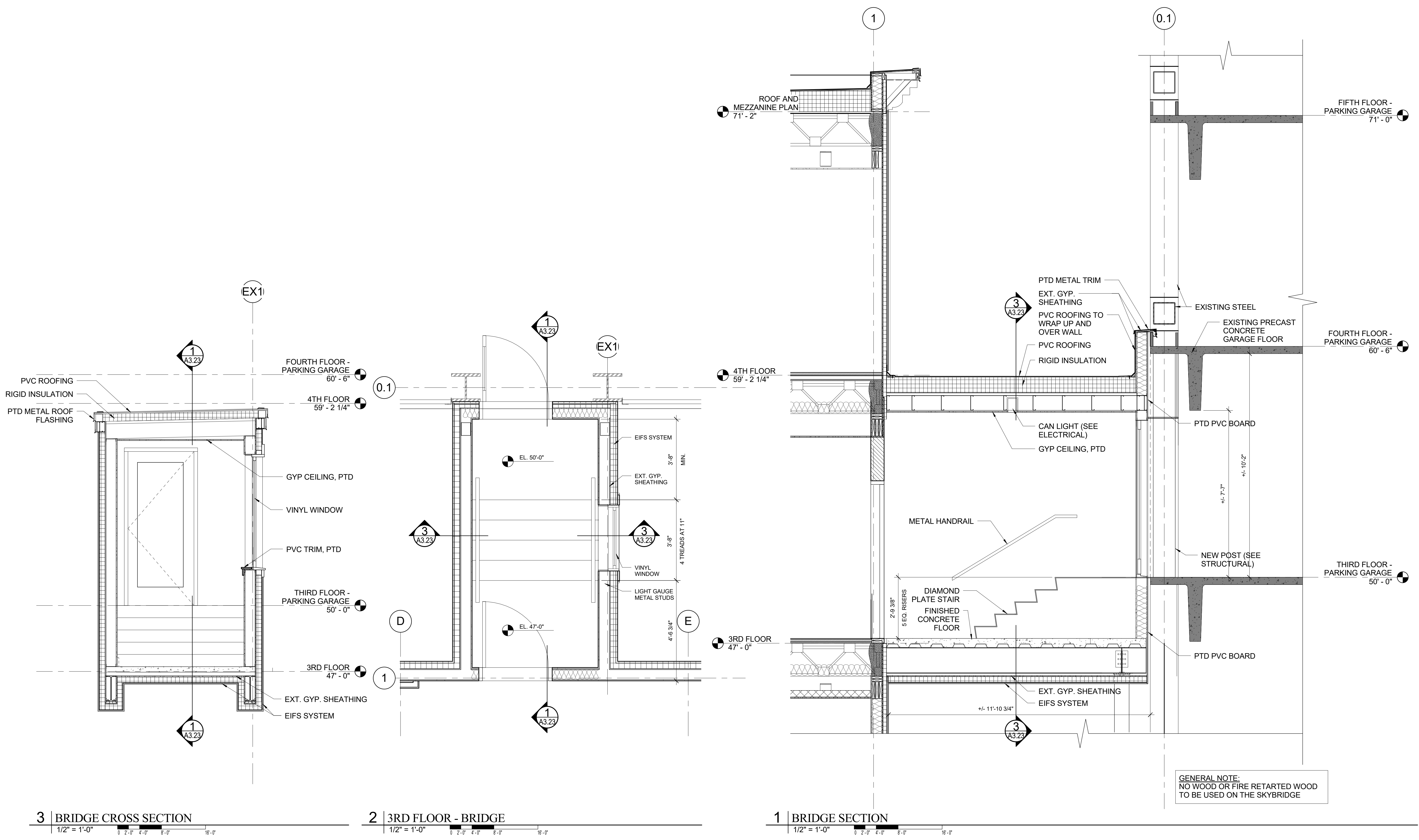

GENERAL NOTE:
 NO WOOD OR FIRE RETARDED WOOD
 TO BE USED ON THE SKYBRIDGE