

Prepared For:

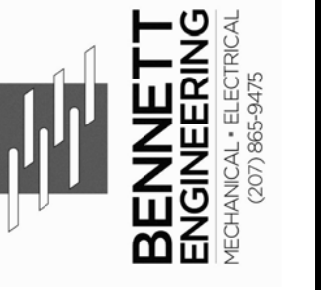

Consultant:



Architect:

185 FORE STREET
Portland, Maine

Project:

06-11-15 ADDENDUM #1

Revisions:

Date: 22 May, 2015
Scale: As indicated
SECOND FLOOR
MECHANICAL PLAN

M1.02

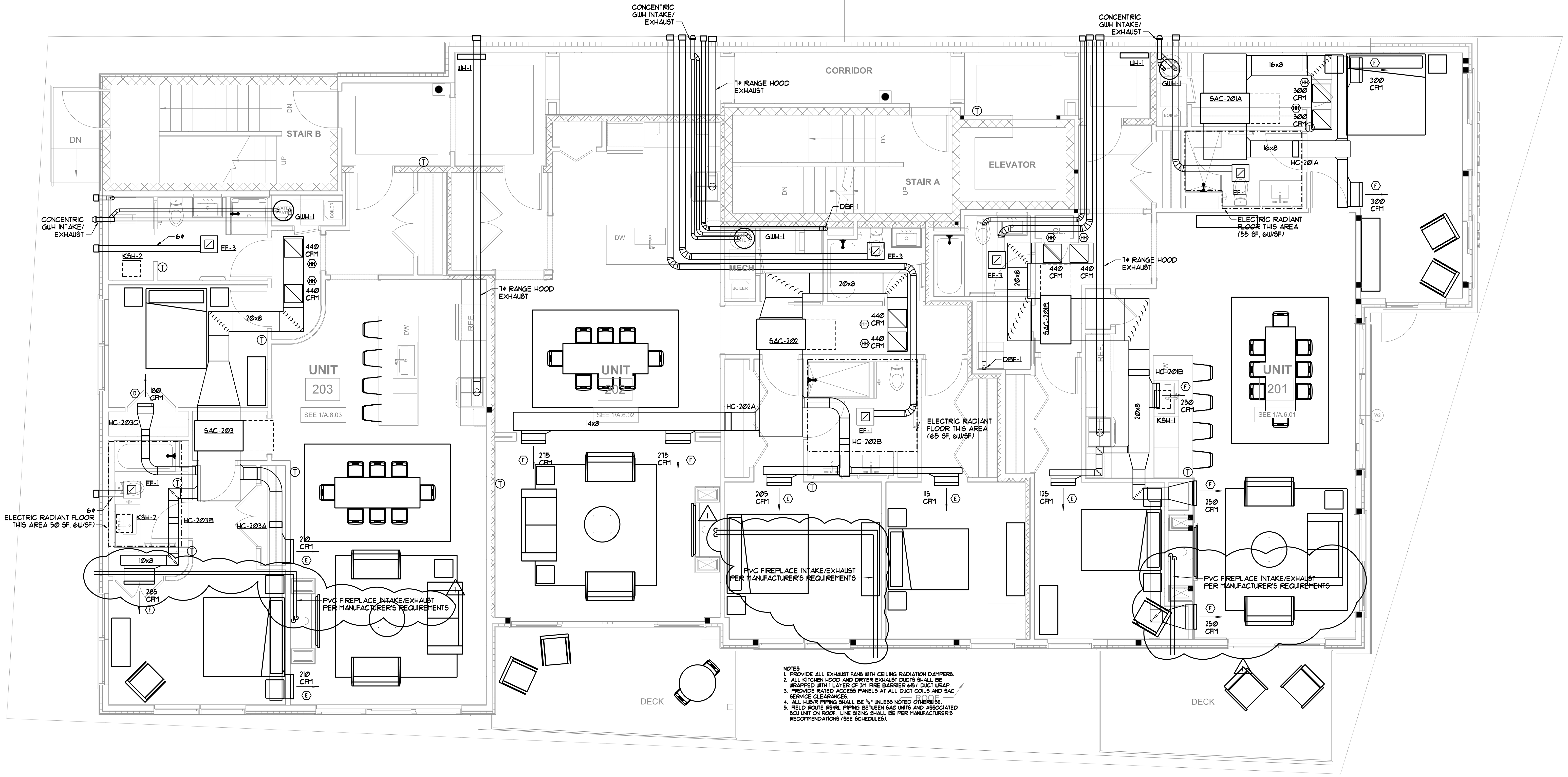

- NOTES
1. PROVIDE ALL EXHAUST FANS WITH CEILING RADIATION DAMPERS.
 2. ALL KITCHEN HOOD AND DRYER EXHAUST DUCTS SHALL BE WRAPPED WITH 1 LAYER OF 3/4" FIRE BARRIER 6/8" DUCT WRAP.
 3. PROVIDE RATED ACCESS PANELS AT ALL DUCT COILS AND SAC SERVICE CLEARANCES.
 4. ALL HUB/R PIPING SHALL BE 1/2" UNLESS NOTED OTHERWISE.
 5. FIELD ROUTE RSR/L PIPING BETWEEN SAC UNITS AND ASSOCIATED SQU UNIT ON ROOF. LINE SIZING SHALL BE PER MANUFACTURER'S RECOMMENDATIONS (SEE SCHEDULES).

SECOND FLOOR MECHANICAL PLAN
SCALE - 1/4" = 1'-0"