

R:\SP-M150 India & Middle Sts\Cadd\Permit Set\dwg\SP-M150-SITE LAYOUT.dwg, C-3.0 MIDDLE, 4/15/2015 10:58:02 AM, dube_c_1.1

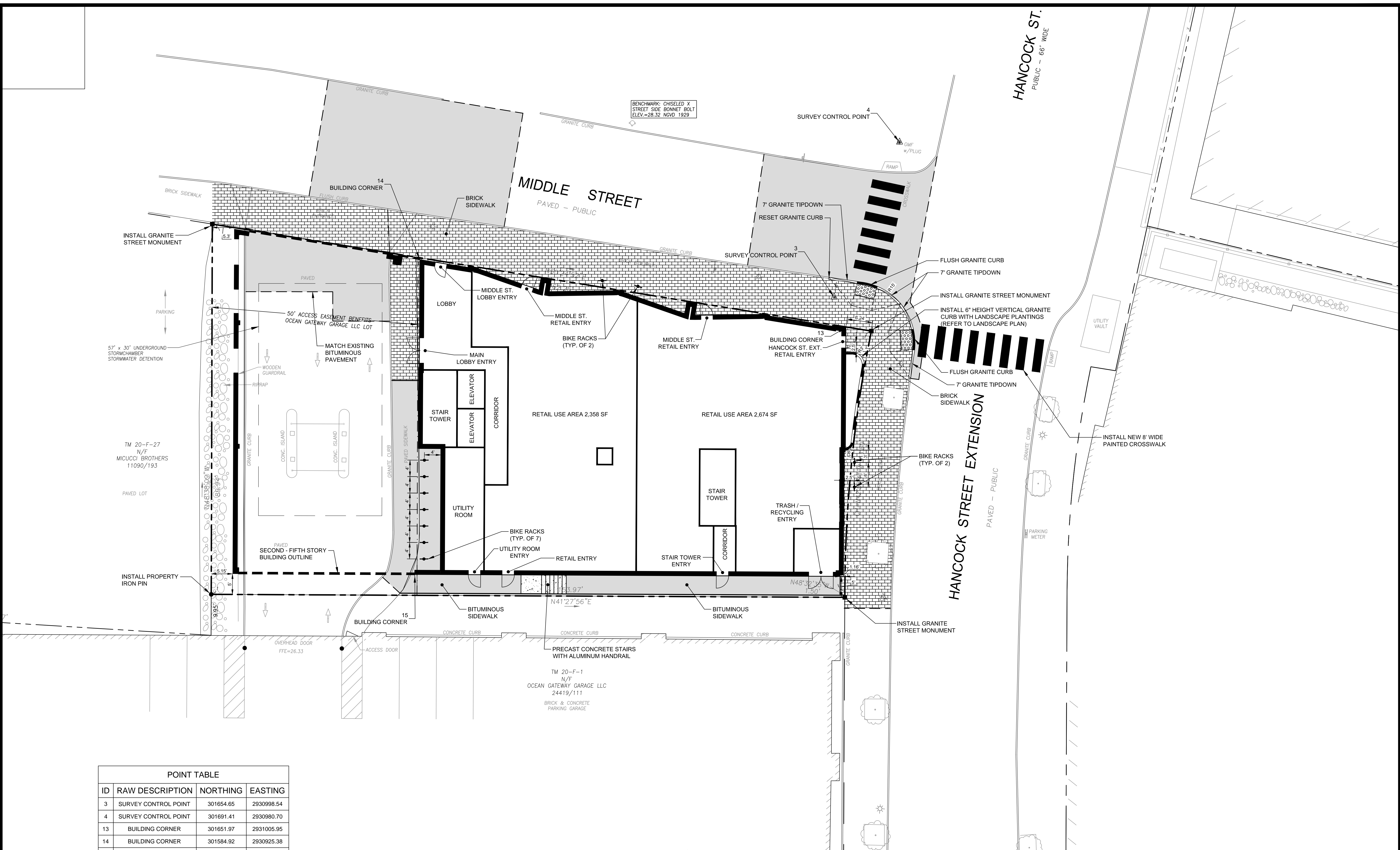

POINT TABLE			
ID	RAW DESCRIPTION	NORTHING	EASTING
3	SURVEY CONTROL POINT	301654.65	2930998.54
4	SURVEY CONTROL POINT	301691.41	2930980.70
13	BUILDING CORNER	301651.97	2931005.95
14	BUILDING CORNER	301584.92	2930925.38
15	BUILDING CORNER	301533.64	2930982.09

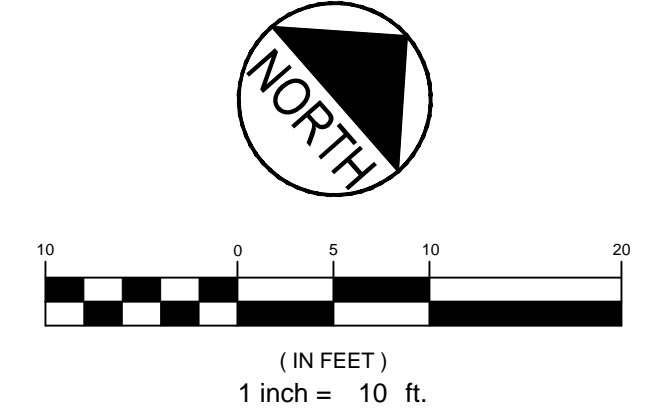

PRELIMINARY - NOT FOR CONSTRUCTION

REV	DATE	DESCRIPTION
6	04.15.15	REVISED PER STAFF COMMENTS & RESUBMITTED TO CITY
5	02.06.15	SUBMITTED FINAL SITE PLAN APPLICATION TO CITY
4	07.22.14	REVISED BUILDING ENTRANCES, LANDSCAPE PLANTERS AND PAVEMENT AREAS
3	07.08.14	REVISED PER ENGINEERING PEER REVIEW COMMENTS AND RESUBMITTED TO CITY
2	06.12.14	REVISED PER PLANNING REVIEW STAFF COMMENTS AND RESUBMITTED TO CITY
1	05.05.14	SUBMITTED TO CITY

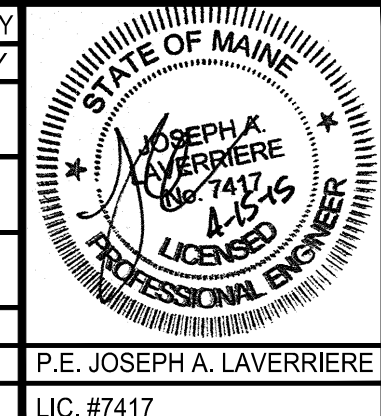

PROJECT	16 MIDDLE STREET PORTLAND, MAINE
SHEET TITLE	SITE LAYOUT PLAN
CLIENT	BATEMAN PARTNERS LLC

FST FAY, SPOFFORD & THORNDIKE
ENGINEERS · PLANNERS · SCIENTISTS
778 MAIN ST., SUITE 8, SOUTH PORTLAND, ME 04106

DRAWN: CDD	DATE: MAY 2014
DESIGNED: JAL	SCALE: 1" = 10'
CHECKED: JAL	JOB NO. SP-M150
FILE NAME: SP-M150-SITE LAYOUT	
SHEET C-3.0	

R:\SP-M150 India & Middle Sts\Cadd\Permit Set\dwg\SP-M150-SITE LAYOUT.dwg, dube_c_1/15/2015 10:58 AM