

- Plan References:**
- RECORDING PLAT, OCEAN GATEWAY, COMMERCIAL STREET AND FORE STREET, PORTLAND, MAINE MADE FOR CITY OF PORTLAND AND STATE OF MAINE DATED AUGUST 4, 2004 BY OWEN HASKELL, INC. RECORDED IN PLAN BOOK 204 PAGE 622.
 - LAND TITLE SURVEY AND SUBDIVISION PLAN IN PORTLAND, MAINE, USA MADE FOR THE TRUST FOR PUBLIC LAND, THE CITY OF PORTLAND, THE MAINE DEPARTMENT OF TRANSPORTATION, THE CANADIAN NATIONAL RAILWAY COMPANY DATED FEBRUARY 19, 1993 REVISED THROUGH 10-20-94 BY OWEN HASKELL, INC. RECORDED IN PLAN BOOK 193 PAGE 187.
 - SUBDIVISION RECORDING PLAT ON ONE INDIA STREET, PORTLAND, MAINE MADE FOR RIVERWALK LLC, 25 INDIA STREET LLC, HANCOCK & MIDDLE, LLC, AND OCEAN GATEWAY LLC DATED MARCH 22, 2006 REVISED 04-13-06 BY OWEN HASKELL, INC. RECORDED IN PLAN BOOK 207 PAGE 54.
 - CONDOMINIUM PLAT "THE LONGFELLOW A CONDOMINIUM" ONE INDIA STREET, PORTLAND, MAINE MADE FOR LRAR LLC, THE DECLARANT AND OWNER OF RECORD, DATED SEPT. 20, 2006 REVISED 9-26-09 BY OWEN HASKELL, INC. RECORDED IN PLAN BOOK 206 PAGE 618.
 - BOUNDARY SURVEY OF ONE INDIA STREET, PORTLAND, MAINE MADE FOR RIVERWALK LLC AND LRAR LLC DATED MARCH 22, 2006 REVISED 04-13-06 BY OWEN HASKELL, INC.
 - ALTA/ACSM LAND TITLE SURVEY, INDIA STREET, FORE STREET, MIDDLE STREET & HANCOCK STREET EXT., PORTLAND, CUMBERLAND COUNTY, MAINE MADE FOR JAMES BRADLEY DATED MAY 23, 2011, REVISED DECEMBER 12, 2011 BY OWEN HASKELL, INC.

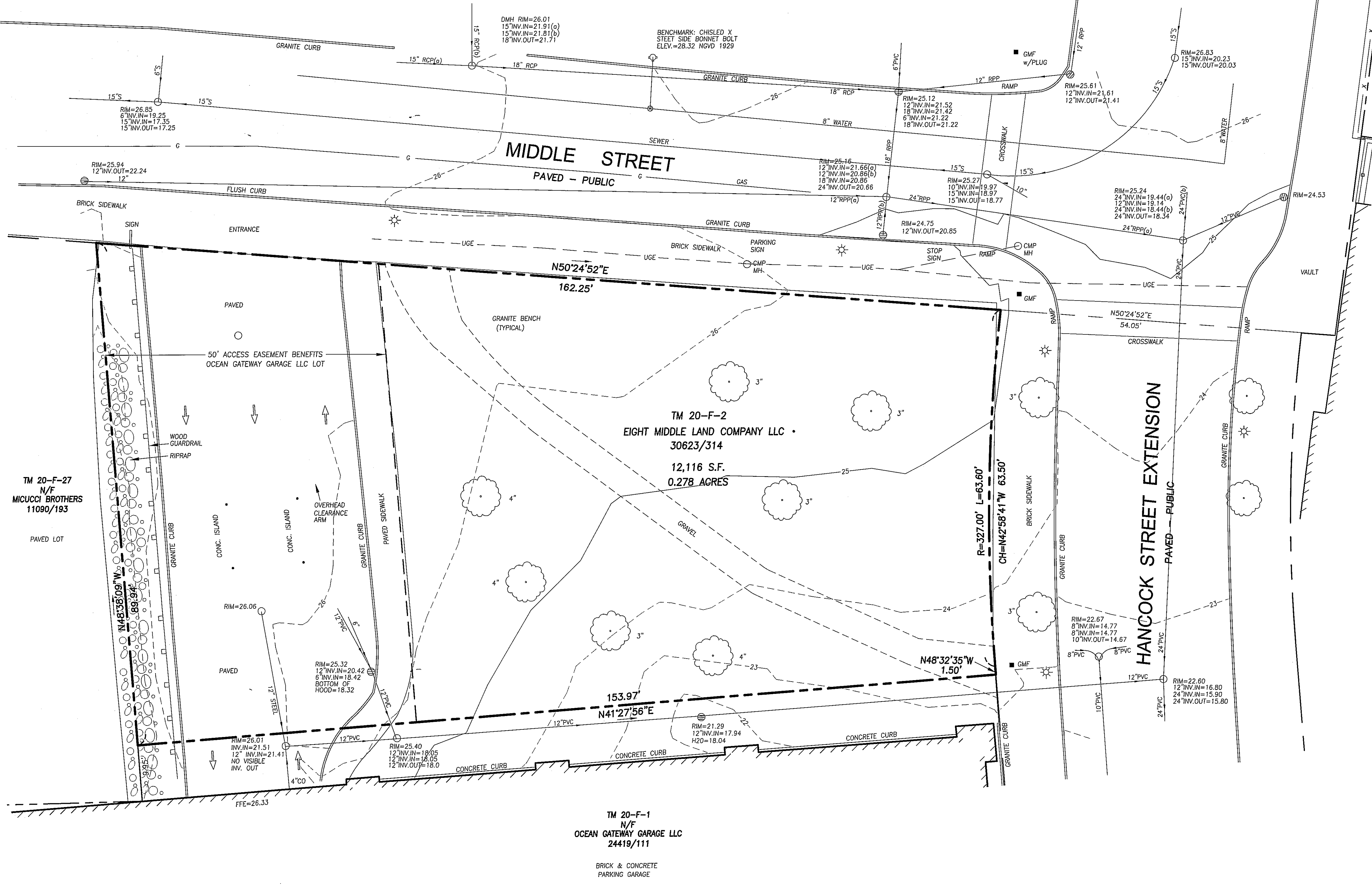

TM 20-F-27
N/F
MICUCCI BROTHERS
11090/193
PAVED LOT

TM 20-F-1
N/F
OCEAN GATEWAY GARAGE LLC
24419/111
BRICK & CONCRETE
PARKING GARAGE

Utility Note:
THE UNDERGROUND UTILITIES SHOWN HAVE BEEN LOCATED FROM FIELD SURVEY INFORMATION AND EXISTING DRAWINGS. THE SURVEYOR MAKES NO GUARANTEES THAT THE UNDERGROUND UTILITIES SHOWN COMPRISE ALL SUCH UTILITIES IN THE AREA, EITHER IN SERVICE OR ABANDONED. THE SURVEYOR FURTHER DOES NOT WARRANT THAT THE UNDERGROUND UTILITIES SHOWN ARE IN THE EXACT LOCATION INDICATED ALTHOUGH HE DOES CERTIFY THAT THEY ARE LOCATED AS ACCURATELY AS POSSIBLE FROM THE INFORMATION AVAILABLE. THE SURVEYOR HAS NOT PHYSICALLY LOCATED THE UNDERGROUND UTILITIES. CALL 1-800-DIGSAFE AT LEAST THREE BUSINESS DAYS BEFORE PERFORMING ANY CONSTRUCTION. DUE TO OSHA CONFINED SPACE REQUIREMENTS, ALL INVERTS AND PIPE SIZES MUST BE VERIFIED PRIOR TO ANY CONSTRUCTION.

- Notes:**
- OWNER OF RECORD: EIGHT MIDDLE LAND COMPANY LLC DEED BOOK 30623 PAGE 314
 - PARCEL IS SHOWN AS LOT 2 BLOCK F ON THE CITY OF PORTLAND ASSESSORS MAP 20.
 - BEARINGS ARE GRID NORTH PER PLAN REFERENCE 1.
 - LOT NUMBERS SHOWN ARE FROM PLAN REFERENCE 3.
 - ELEVATIONS BASED ON NGVD 1929 DATUM. BENCHMARK: USC&GS DISK AT 17 COMMERCIAL STREET ELEVATION=14.50.

Certificate:
OWEN HASKELL, INC. CERTIFIES THAT THIS PLAN IS BASED ON, AND THE RESULT OF, AN ON THE GROUND FIELD SURVEY AND THAT TO THE BEST OF OUR KNOWLEDGE, INFORMATION AND BELIEF, IT CONFORMS TO THE BOARD OF LICENSURE FOR PROFESSIONAL LAND SURVEYORS CURRENT STANDARDS OF PRACTICE, WITH THE EXCEPTION OF MARKERS NOT SET AT ALL CORNERS.

DATE: 4/29/14
JOHN W. SWAN, PLS. NO. 1038

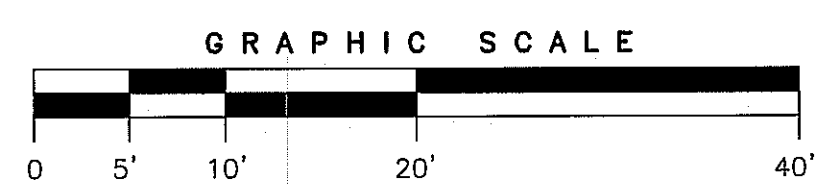
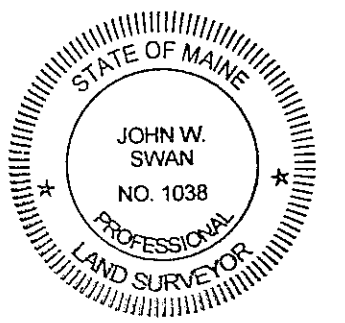

REV. 14-29-14 | UPDATE OWNER OF RECORD

BOUNDARY & TOPOGRAPHIC SURVEY
ON
MIDDLE STREET, PORTLAND, MAINE
MADE FOR
FAY, SPOFFORD & THORNDIKE, INC.
778 MAIN STREET, SOUTH PORTLAND, MAINE

OWEN HASKELL, INC.
390 U.S. ROUTE ONE, FALMOUTH, ME 04105 (207) 774-0424
PROFESSIONAL LAND SURVEYORS

Drawn By	RS	Date	Job No.
Trace By	JLW	MARCH 12, 2014	2014-023P
Check By	JWS	Scale	Drwg. No.
Book No.	1124	1" = 10'	C-2.0