

1 EAST ELEVATION  
1/8" = 1'-0"

GENERAL NOTES:  
 1. AVERAGE GRADE BY DEFINITION: 4 CORNER AVERAGE GRADE - NE 27'-0" + NW 25'-3" + SW 23'-8 1/2" + SE 27'-3 1/2" = 103'-3" / 4 = 25'-9 3/4" (AVERAGE GRADE)  
 2. BUILDING HEIGHT: THE VERTICAL MEASUREMENT AT THE FOUR CORNERS FROM GRADE TO HIGHEST POINT OF ROOF BEAM - NE 65'-6 3/4" + NW 63'-9 3/4" + SW 63'-6 1/4" + SE 67'-1 1/4" = 260'/4 = 65 FEET (BUILDING HEIGHT)

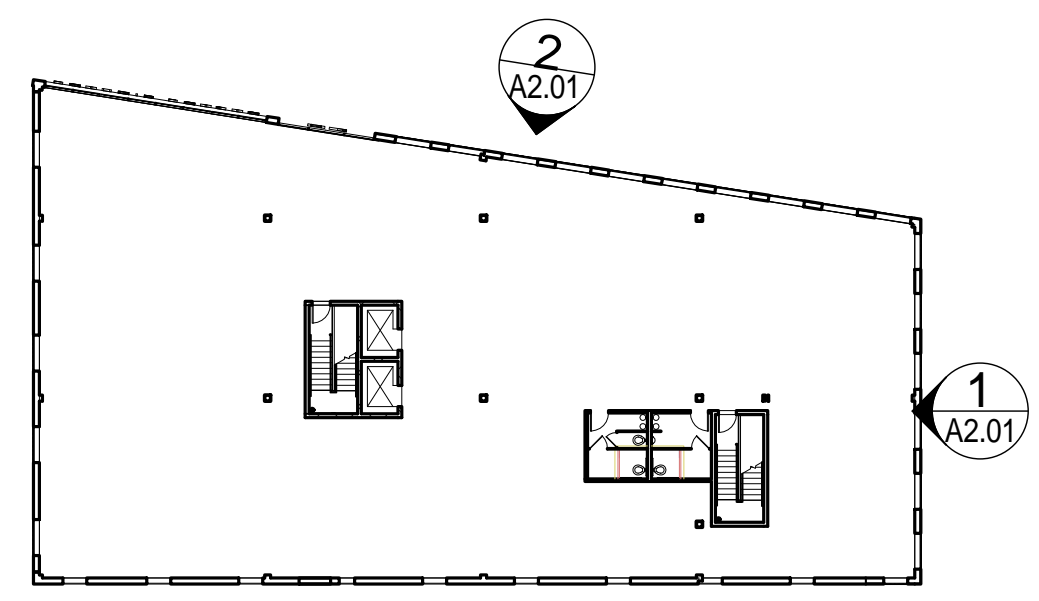

2 NORTH ELEVATION  
1/8" = 1'-0"

|                            |  |
|----------------------------|--|
| Prepared For:              | <b>BATEMAN PARTNERS, LLC.</b><br>P.O. Box 7486<br>Portland, ME 04112                                     |
| Consultant:                | <b>ARCHETYPE architects</b><br>48 Union Wharf Portland, Maine 04101<br>(207) 772-6022 Fax (207) 772-4056 |
| Project:                   | <b>16 MIDDLE STREET</b><br>MIDDLE STREET<br>PORTLAND, MAINE  |
| Date:                      | MAY 1, 2014  |
| Scale:                     | As indicated   |
| Revisions:                 |  |
| <b>BUILDING ELEVATIONS</b> |  |
| <b>A2.01</b>               |  |