

TILSON

2'-6" X 14'-2.5" (30" X 170.5")

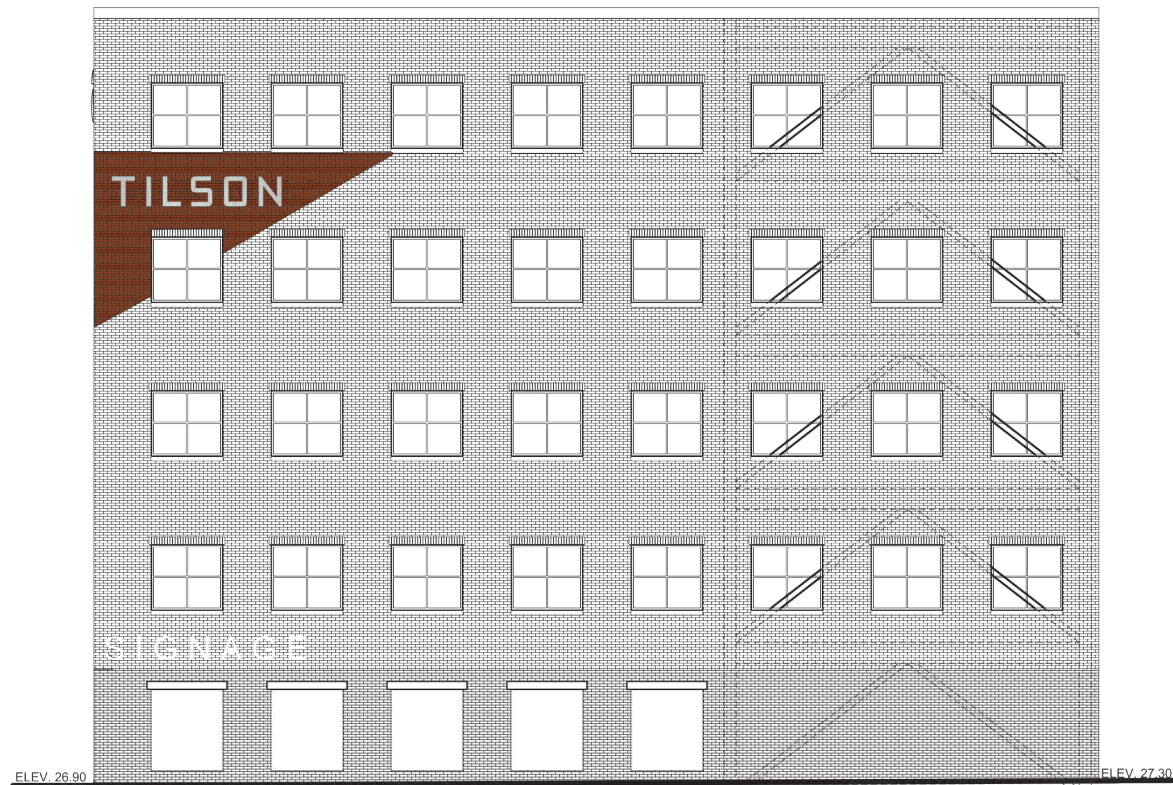

1 | West Elevation

TILSON

2'-6" X 14'-2.5" (30" X 170.5")



2 | North Elevation

REF. DR. \_\_\_\_\_



www.baileysign.com  
 9 Thomas Drive  
 Col. Westbrook Executive Park  
 Westbrook, ME 04092  
 207-774-2843 / 1-800-539-SIGN  
 Fax: 774-1193  
 E-Mail: sales@baileysign.com

**PLEASE NOTE:**  
 THIS IS A PROGRESS PRINT - FIELD MEASUREMENTS MAY OR MAY NOT NEED TO BE VERIFIED.  
 THIS DESIGN IS THE EXCLUSIVE PROPERTY OF BAILEY SIGN INCORPORATED AND ALL RIGHTS TO ITS USE OR REPRODUCTION ARE RESERVED.  
 THE ACCURACY OF THIS COLOR RENDERING IS LIMITED BY MEDIA AND OUTPUT DEVICES AND IS INTENDED FOR REPRESENTATIONAL USE ONLY. ACTUAL MANUFACTURING GRAPHIC COLORS ALSO VARY DEPENDING ON PROCESSES & MATERIALS USED. 100% COLOR MATCHES OF SUBMITTED SPECIFICATIONS CAN NOT BE GUARANTEED.  
 IF AN ELECTRIC SIGN, THEN INSTALLATION MUST BE ACCOMPLISHED IN TOTAL COMPLIANCE WITH ARTICLE 600 OF THE NATIONAL ELECTRIC CODE, THE REQUIREMENTS OF UNDERWRITERS LABORATORY, CANADIAN STANDARDS ASSOCIATION AND/OR ANY APPLICABLE LOCAL CODES. THIS INCLUDES PROPER GROUNDING AND BONDING OF THE SIGN.  
 ALL ELECTRICAL SIGNS REQUIRE ROUTINE MAINTENANCE.

**VOLTAGE**

**APPROVAL**

APPROVED	DATE
<b>BAILEY SIGN REPRESENTATIVE</b>	
APPROVED	DATE

   	<b>DESIGNATED COPY FOR:</b>
	ESTIMATING/OUTSOURCING
	GRAPHICS
	FABRICATION
	ROUTER
	PAINT
	INSTALLATION

CUSTOMER / SIGN LOCATION  
**TILSON TECH**  
 16 MIDDLE STREET  
 PORTLAND, MAINE  
 SALESPERSON: DE      DRAWN BY: LWM  
 P.S.# D-157              W.C.# 1106.1  
 SCALE 1/2" = 1'        DATE 10/4/17

REVISION #	DATE	NOTES / INITIALS

DRAWING #  
 07826 AB  
 SHEET \_\_\_\_ OF \_\_\_\_

PROGRESS DRAWING