

NOTES:
 1. USE ACI REQUIREMENTS FOR THE MINIMUM COVER OF REINF.
 2. PROVIDE 2-#6 T&B HORIZ MIN., UNLESS NOTED OTHERWISE.
 3. 'L' SHALL BE THE LARGER OF 'L1' OR 'L2'.
1 CONCRETE GRADE BM DETAIL
 3/4" = 1'-0"

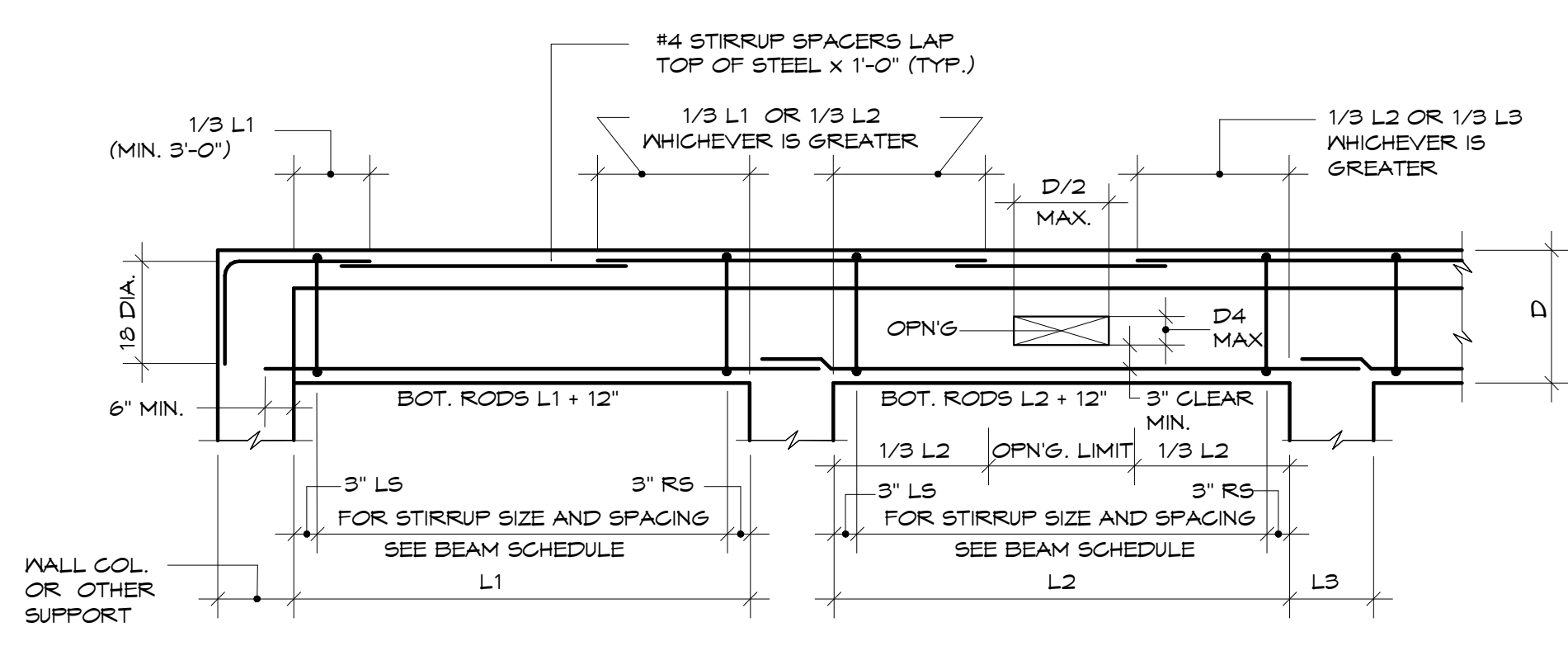

2 TYP BEAM ELEVATION
 3/4" = 1'-0"

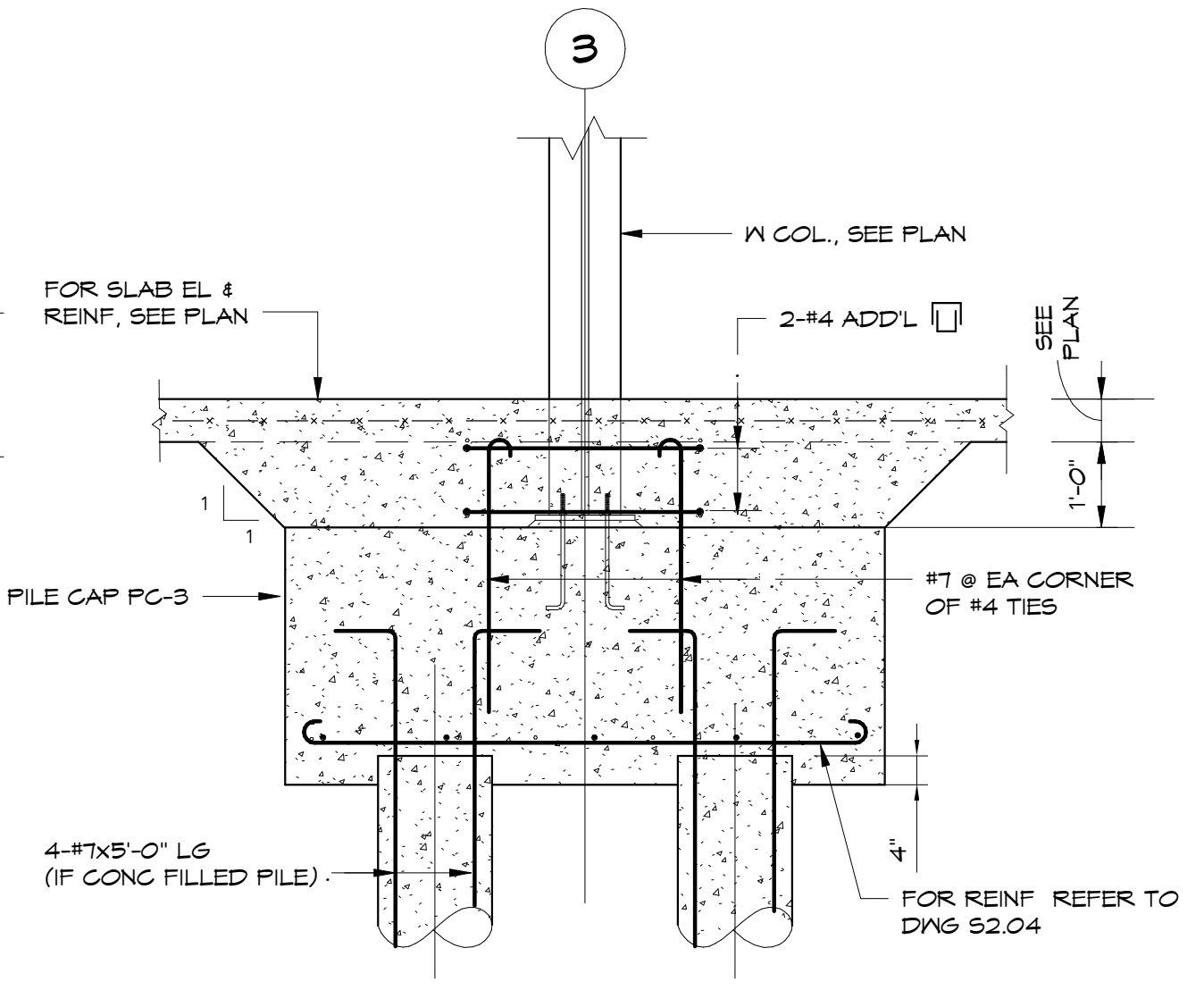

4 SECTION
 1/2" = 1'-0"

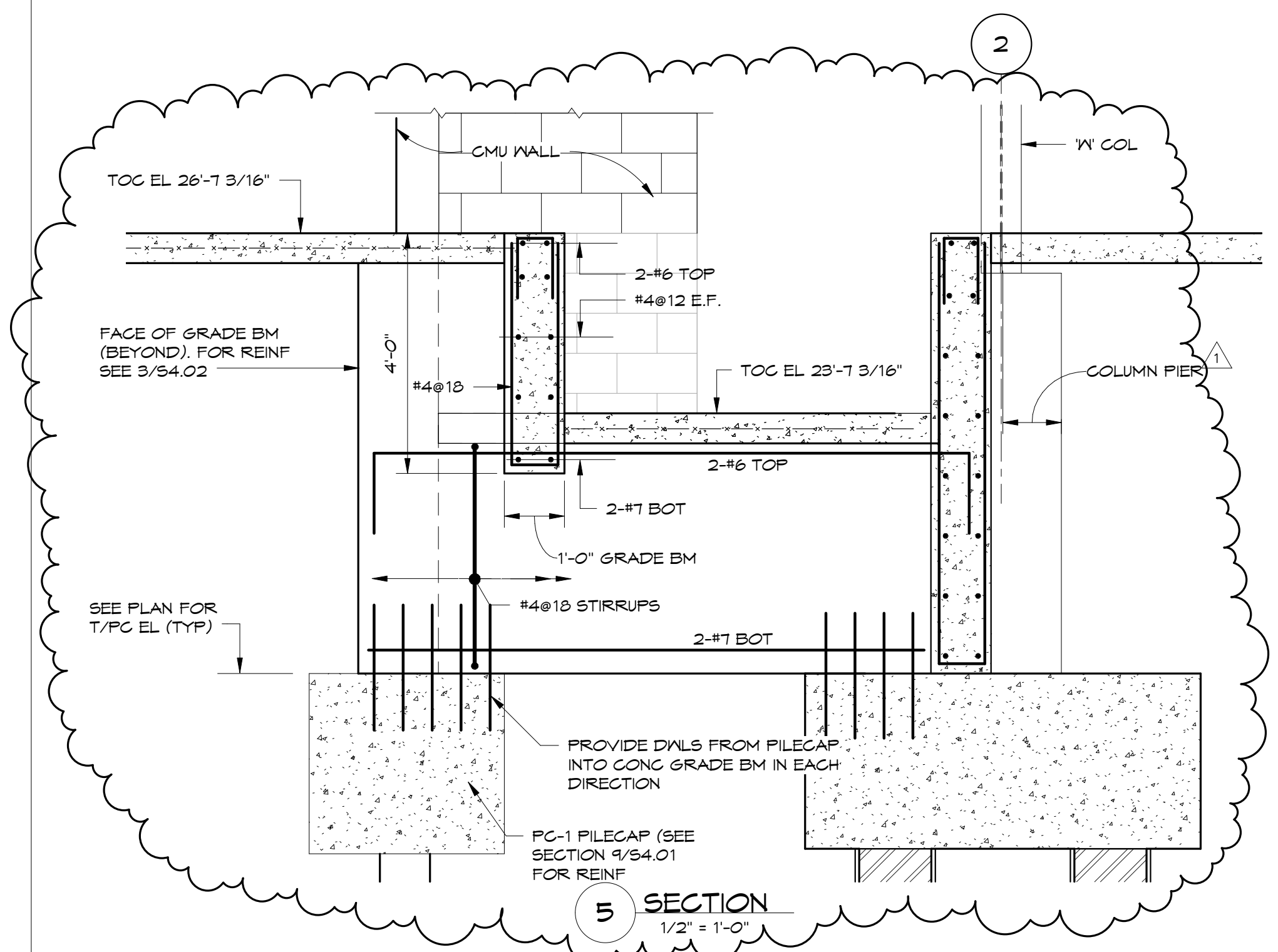

5 SECTION
 1/2" = 1'-0"

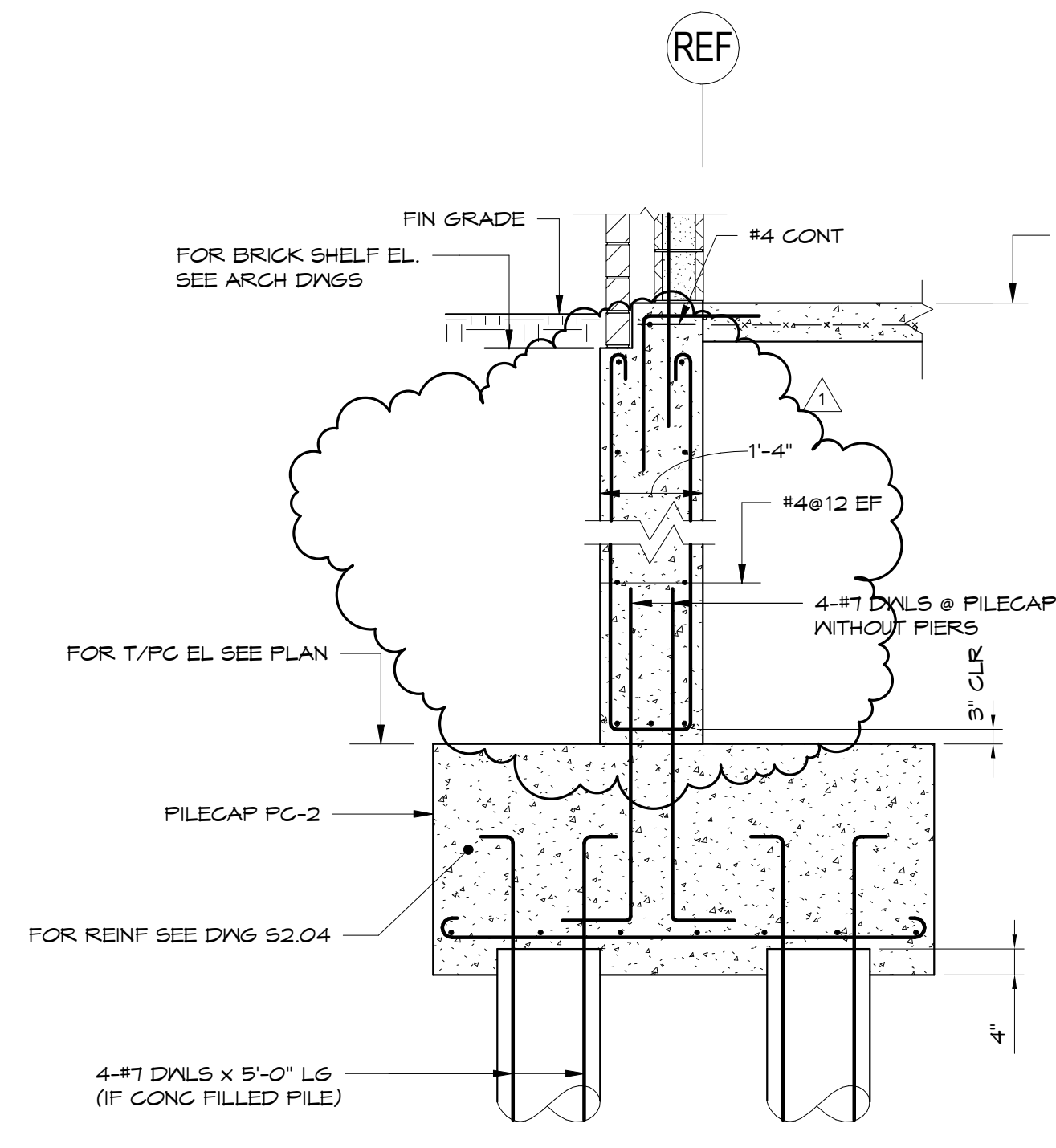

6 SECTION
 1/2" = 1'-0"

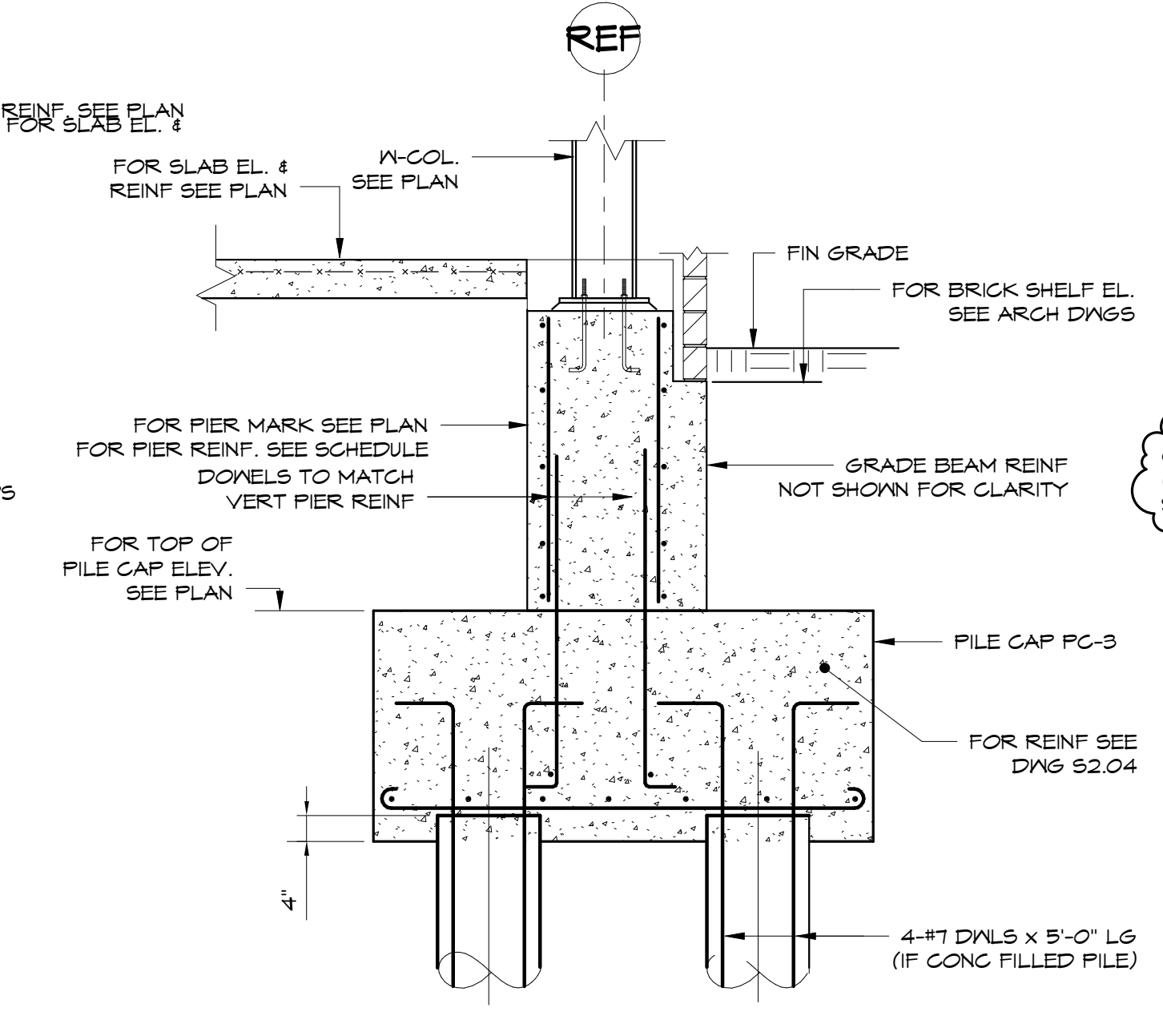

7 SECTION
 1/2" = 1'-0"

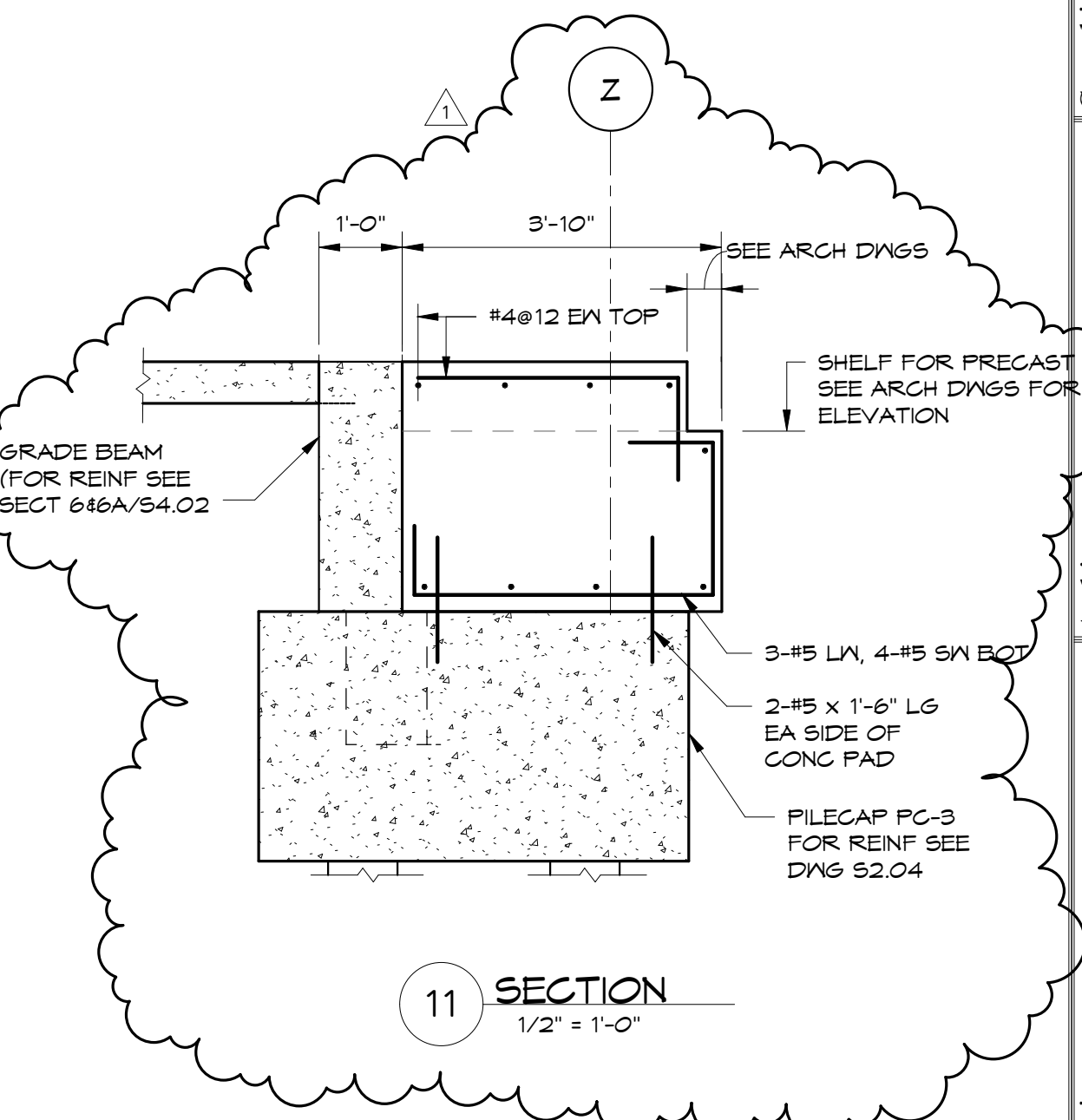

11 SECTION
 1/2" = 1'-0"

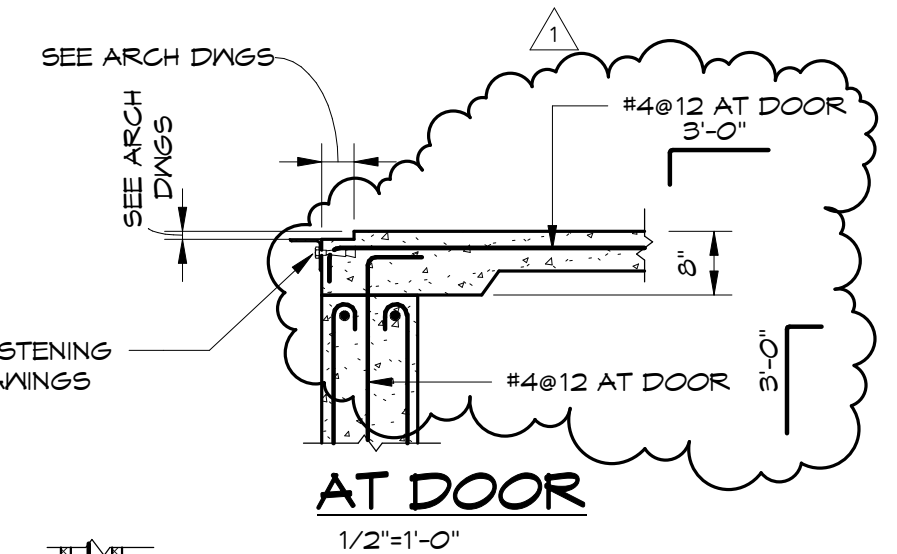

AT DOOR
 1/2" = 1'-0"

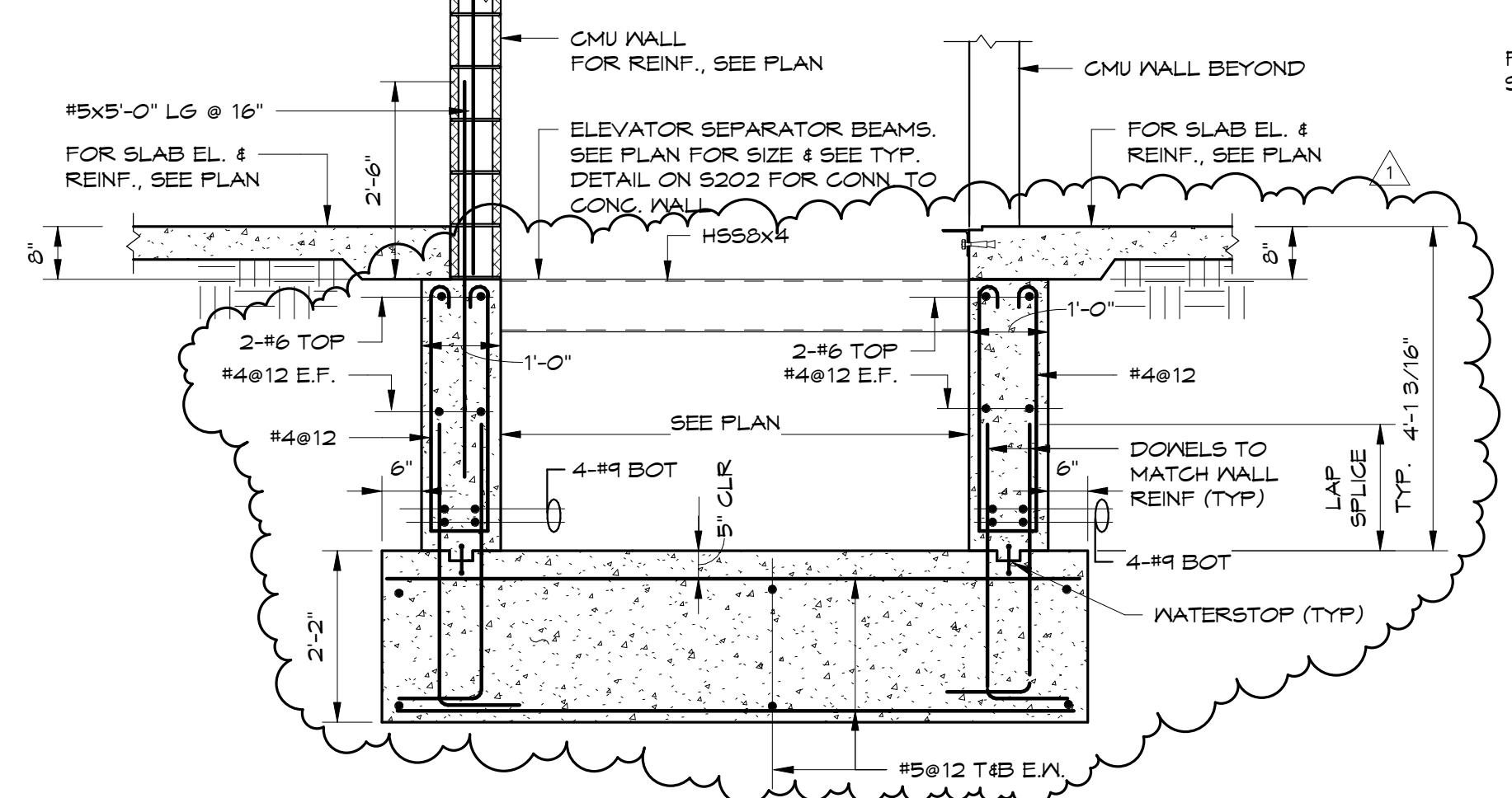

8 SECTION
 1/2" = 1'-0"

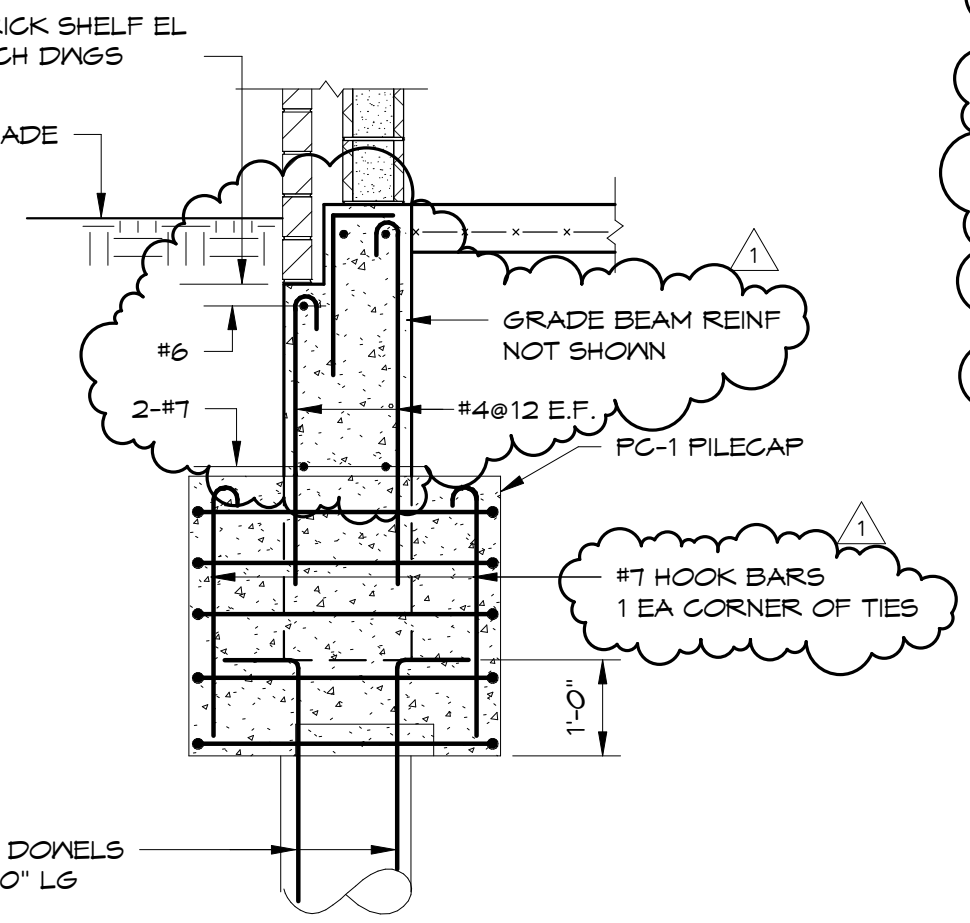

9 SECTION
 1/2" = 1'-0"

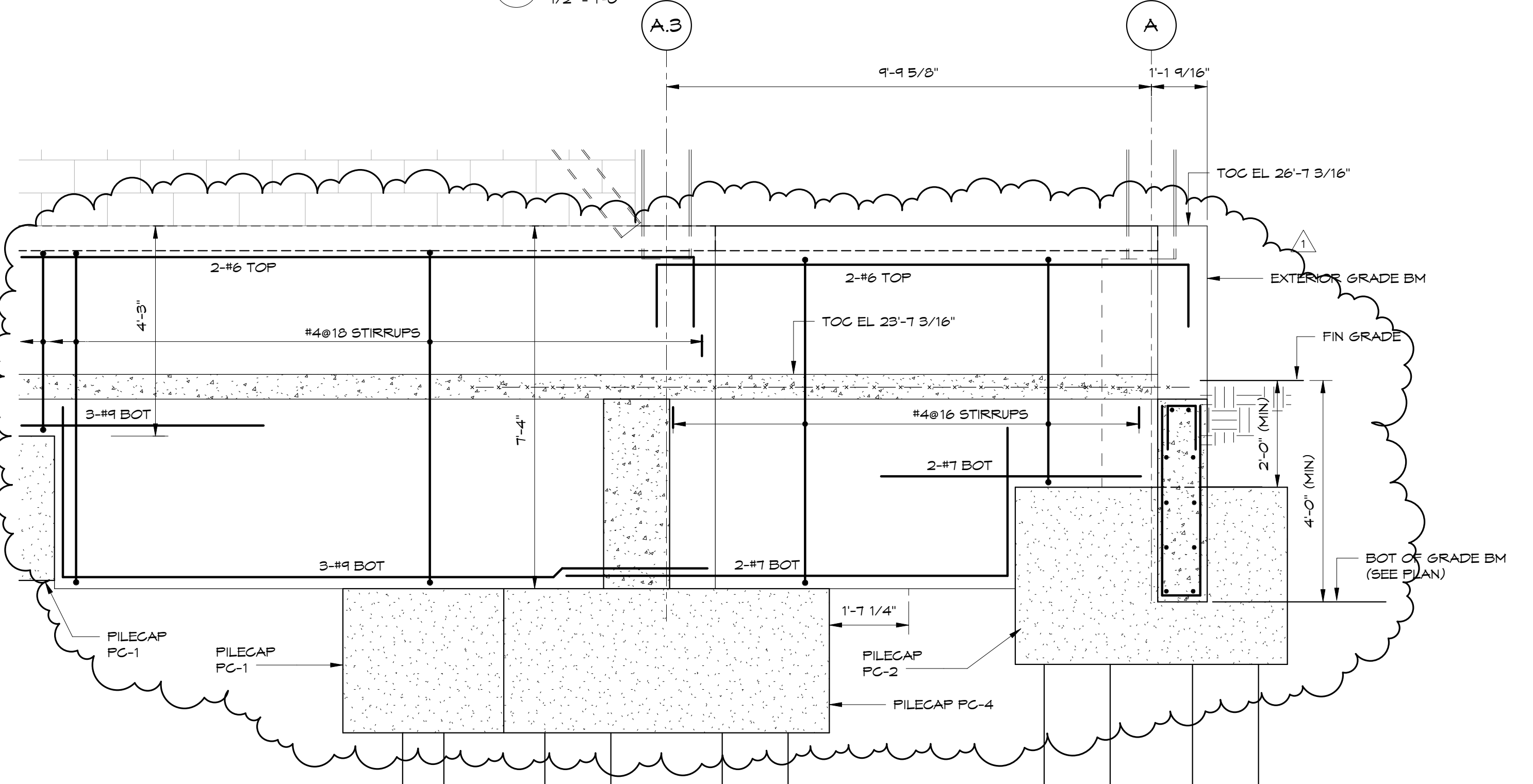

10 SECTION
 1/2" = 1'-0"

STATE OF MAINE
 RIMANTAS M. VEITAS
 No. 9477
 LICENSED PROFESSIONAL ENGINEER

Prepared For:
BATEMAN PARTNERS, LLC
 P.O. BOX 7486
 Portland, ME 04112

Consulting Engineer:
VEITAS & VEITAS
 engineers
 68 Granite Street, Suite 101
 Business: Manchester, 02194
 Tel: (603) 663-2800 Fax: (603) 669-2805

Architect:
ARCHETYPE
 architects
 48 Union Wharf Portland, Maine 04101
 (207) 772-6022 Fax (207) 772-4056

Project:
16 MIDDLE STREET
 MIDDLE STREET
 PORTLAND, MAINE

Revisions:
 01/15/16 ISSUED FOR FDN. PERMIT
 06/03/16 ISSUED FOR BUILDING PERMIT
 06/14/16 ISSUED FOR CONSTRUCTION
 07/17/16 ISSUED FOR ADDENDUM #1

Date: 01/15/16
 Scale:
FOUNDATION SECTIONS & DETAILS

S4.01