

COLUMN SCHEDULE									
COL. NO.	C1	C2	C3	C4	C5	C6	C7	C8	C9
LEVEL									
ROOF EL. VARIES									
5TH FLOOR									
4TH FLOOR	M10x39 3'-0" (TYP)	M10x35	M10x35	M10x39		M10x45	HSS60x45/2	HSS60x45/2	M24
3RD FLOOR					M10x44				
2ND FLOOR	M10x44	M10x41	M10x44	M10x54		M10x60	HSS60x45/2	HSS60x45/2	
FIRST FLOOR									
BASE PL. TYPE	B	B	B	B	B	C	A	A	D
BASE PL. SIZE "N" x "L" x "B"	16"x1 1/2" x 1'-4"	16"x1 1/2" x 1'-4"	16"x1 1/2" x 1'-4"	16"x1 1/2" x 1'-4"	16"x1 1/2" x 1'-4"	20"x2 1/4" x 1'-8"	18"x2 1/4" x 1'-6"	16"x2 1/4" x 1'-4"	9' x 3/4" x 0'-9"

- COLUMN SCHEDULE NOTES:**
- ALL HSS COLUMNS SHALL BE ASTM A500 GRADE B.
 - ALL WF COLUMNS SHALL BE ASTM A512 GRADE 50.
- INDICATES GRAVITY COLUMN SPLICE
 INDICATES LATERAL COLUMN SPLICE

PIER SCHEDULE				
MARK	TYPE	SIZE "A" X "B"	REINFORCING	TIES
P1	A	24" X 24"	8-#8 VERT	#4@12"
P2	B	22" X 22"	8-#8 VERT	#4@12"
P3	C	22" X 22"	8-#8 VERT	#4@12"
P4	D	22" X 22"	8-#8 VERT	#4@12"
P5	E	22" X 22"	8-#8 VERT	#4@12"

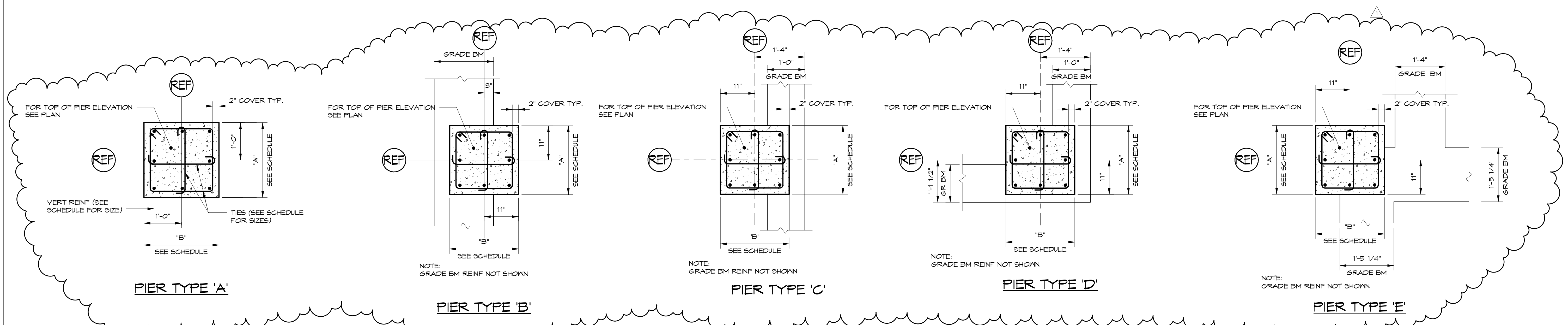
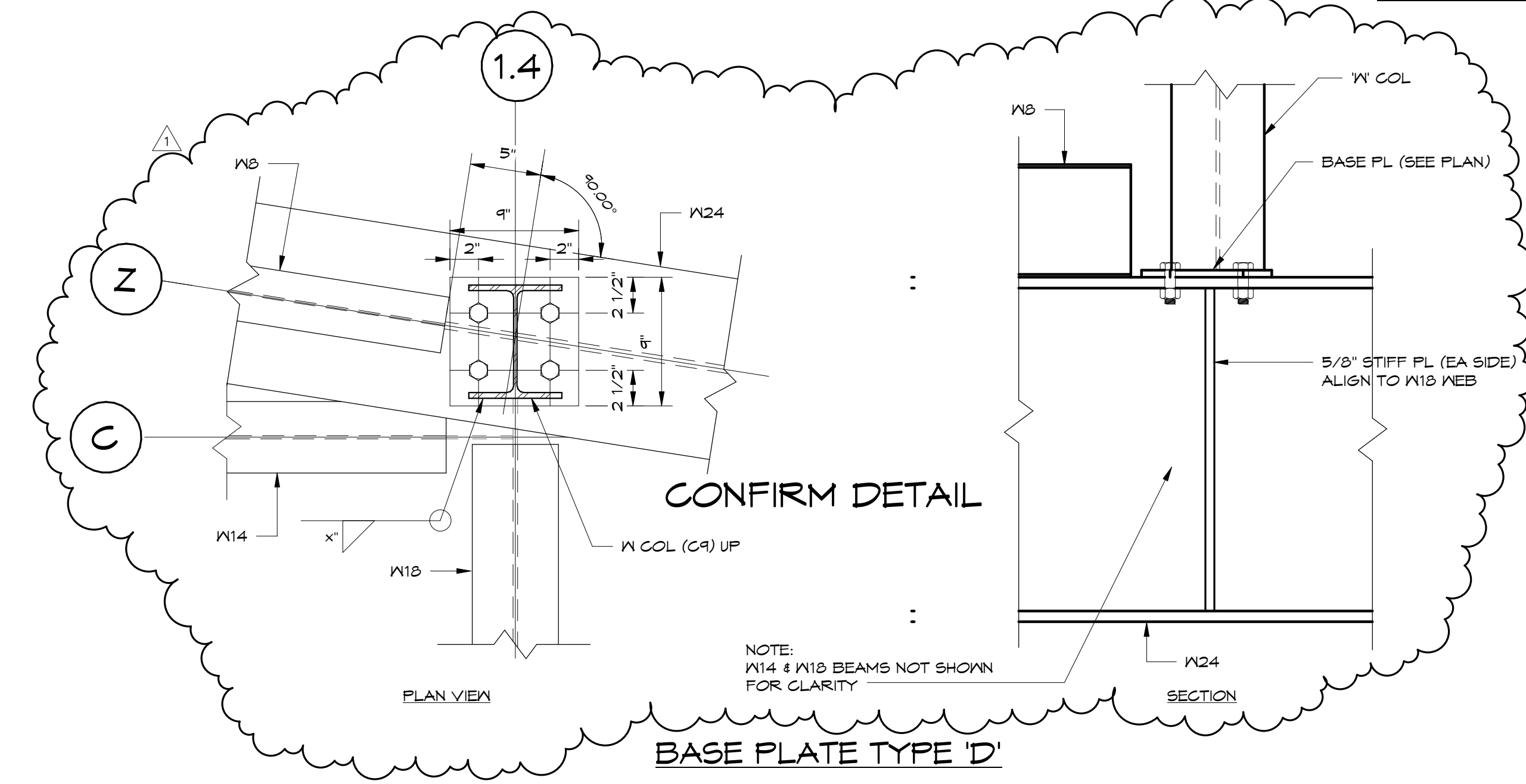
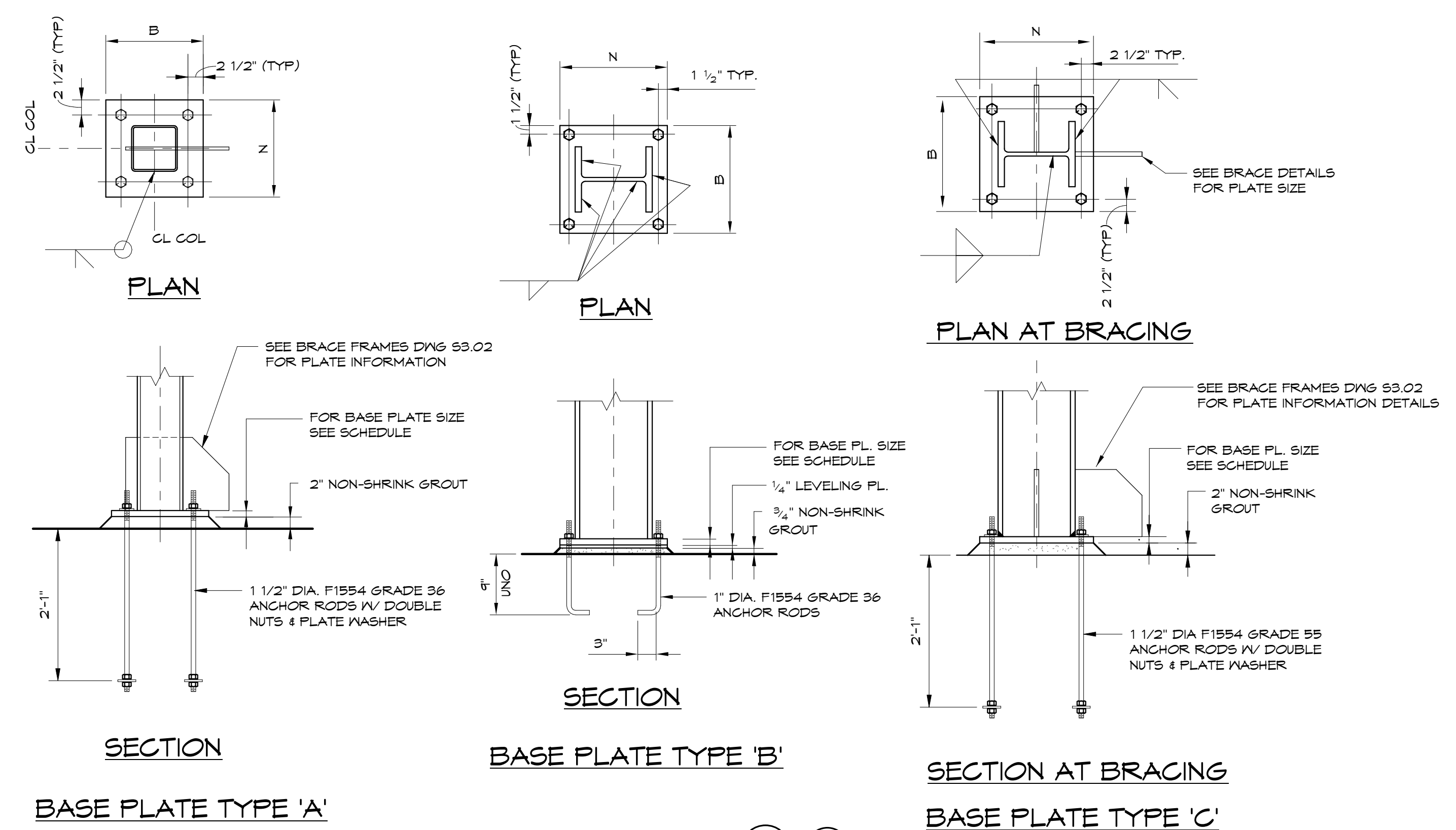

BATEMAN PARTNERS, LLC
P.O. BOX 7486
Portland, ME 04112

Prepared For:

VEITAS & VEITAS
engineers
68 Granite Street, Suite 10
Brewster, Massachusetts 02544
Tel: (978) 266-7486 Fax: (978) 266-2905

Consulting Engineer:

ARCHETYPE
architects
48 Union Wharf Portland, Maine 04101
(207) 772-6022 Fax (207) 772-4056

Project:

16 MIDDLE STREET
MIDDLE STREET
PORTLAND, MAINE

Revisions:

01/15/16	ISSUED FOR FDN. PERMIT
06/03/16	ISSUED FOR BUILDING PERMIT
06/14/16	ISSUED FOR CONSTRUCTION
07/17/16	ISSUED FOR ADDENDUM #1

Date: 01/15/16

Scale:

COLUMN SCHEDULE & PIER DETAILS

S3.01