

- PANEL NOTES:**
- REFER TO DRAWING E3.03 FOR LEGEND, SYMBOLS AND GENERAL NOTES.
 - REFER TO ARCHITECTURAL DRAWINGS FOR ASSOCIATED NOTES, MOUNTING DETAILS, HEIGHTS AND EXACT LOCATIONS OF ALL DEVICES.
 - CONDUCTORS SHALL BE IDENTIFIED BY NUMBER. ALL CONDUCTORS SHALL BE IDENTIFIED IN THE FIELD AND REFLECTED ON AS-BUILT DOCUMENTATION BY THE ELECTRICAL CONTRACTOR. THE ASSOCIATED CIRCUIT NUMBERS THAT ARE APPLIED TO EACH DEVICE SHALL BE IDENTIFIED ON THE AS-BUILT DOCUMENTATION. THE ASSOCIATED INTERCONNECTING BRANCH WIRING SHALL BE SIZED EQUAL TO THE MAINLINE UNLESS NOTED OTHERWISE.
 - VOLTAGE DROP HAS BEEN CONSIDERED IN THE DESIGN OF ALL BRANCH CIRCUITRY. THE FIRST DEVICE AND/OR WHERE EXPOSED, POWER BRANCH CIRCUITRY MAY BE INSTALLED IN A CONCEALED MANNER ABOVE SUSPENDED CEILING AND IN METAL STUD WALLS. OTHER BRANCH CIRCUITRY SHALL BE INSTALLED IN CONDUIT (RIG) IN GARAGE AREA.
 - POWER BRANCH CIRCUITRY SHALL BE INSTALLED IN CONDUIT FROM THE PANEL TO THE FIRST DEVICE AND/OR WHERE EXPOSED. POWER BRANCH CIRCUITRY MAY BE INSTALLED IN A CONCEALED MANNER ABOVE SUSPENDED CEILING AND IN METAL STUD WALLS. OTHER BRANCH CIRCUITRY SHALL BE INSTALLED IN CONDUIT (RIG) IN GARAGE AREA.
 - INDICATE CONDUIT TERMINATIONS TO ENABLE TERMINATION OF OVERSIZED CONDUITS TO BE USED IN THE GARAGE.
 - ADD ALTERNATE CITY SYSTEMS TO THE ELECTRICAL POWER PLAN. PROVIDE EMPTY CONDUIT/BOXES FOR CONTROL AND POWER CONNECTION AS INDICATED FOR CITY SYSTEM. CONDUIT SHALL BE STUBBED OUT ABOVE FINISHED CEILING. PROVIDE CITY SYSTEMS TO THE ELECTRICAL POWER PLAN. PROVIDE CONDUIT BUSBARS AT BOTH ENDS.

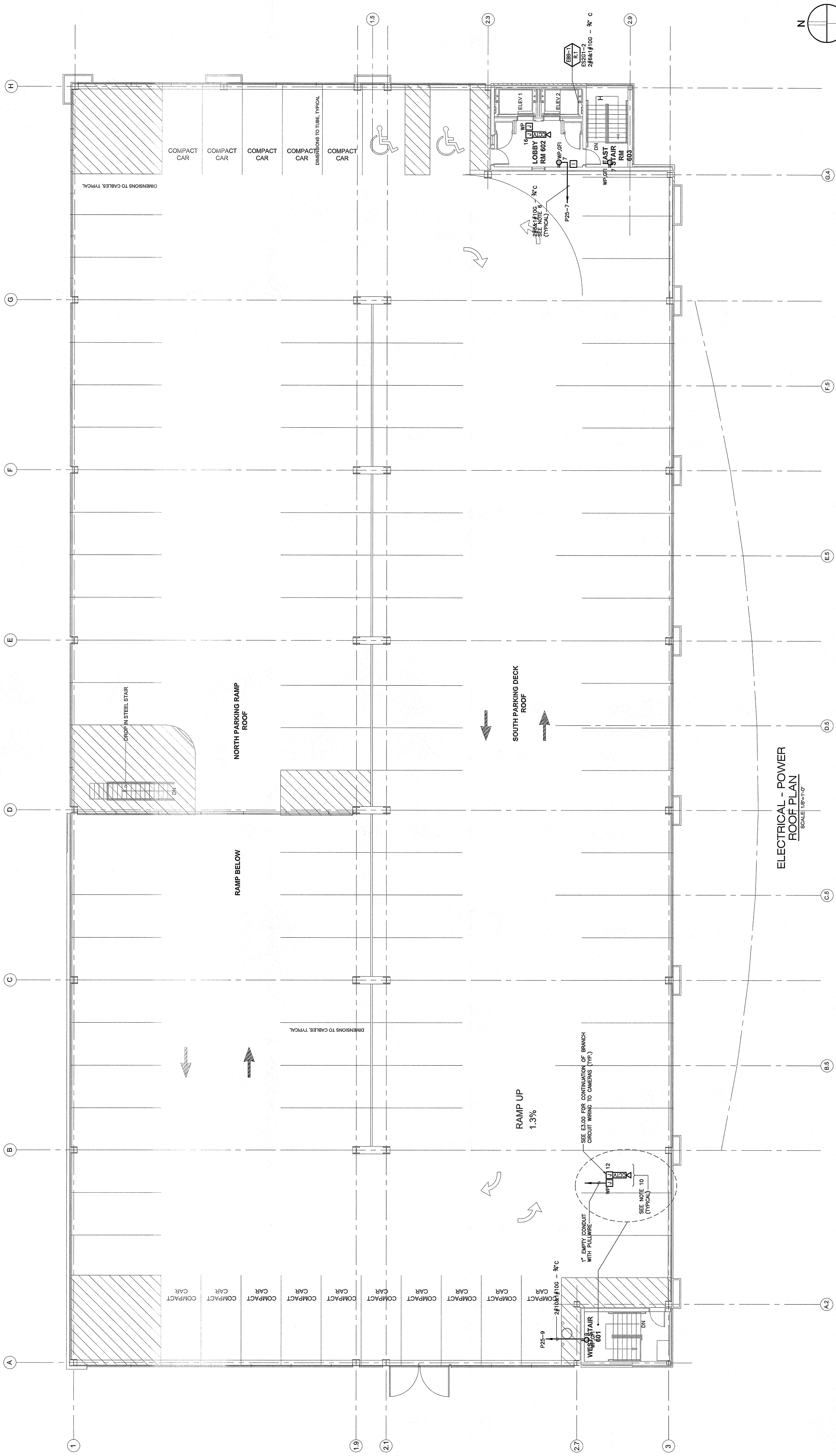

ELECTRICAL - POWER
 ROOF PLAN
 SCALE 1/8"=1'-0"

