

THE FOLLOWING DOCUMENT IS A CUT SHEET OF THE PROPOSED AWNING SYSTEM THAT WAS USED ON ANOTHER JOB. DIMENSIONS ARE TO MATCH WHAT IS REFERENCED ON THE ELEVATION AND SITE PLAN, NOT AS SEEN HERE.

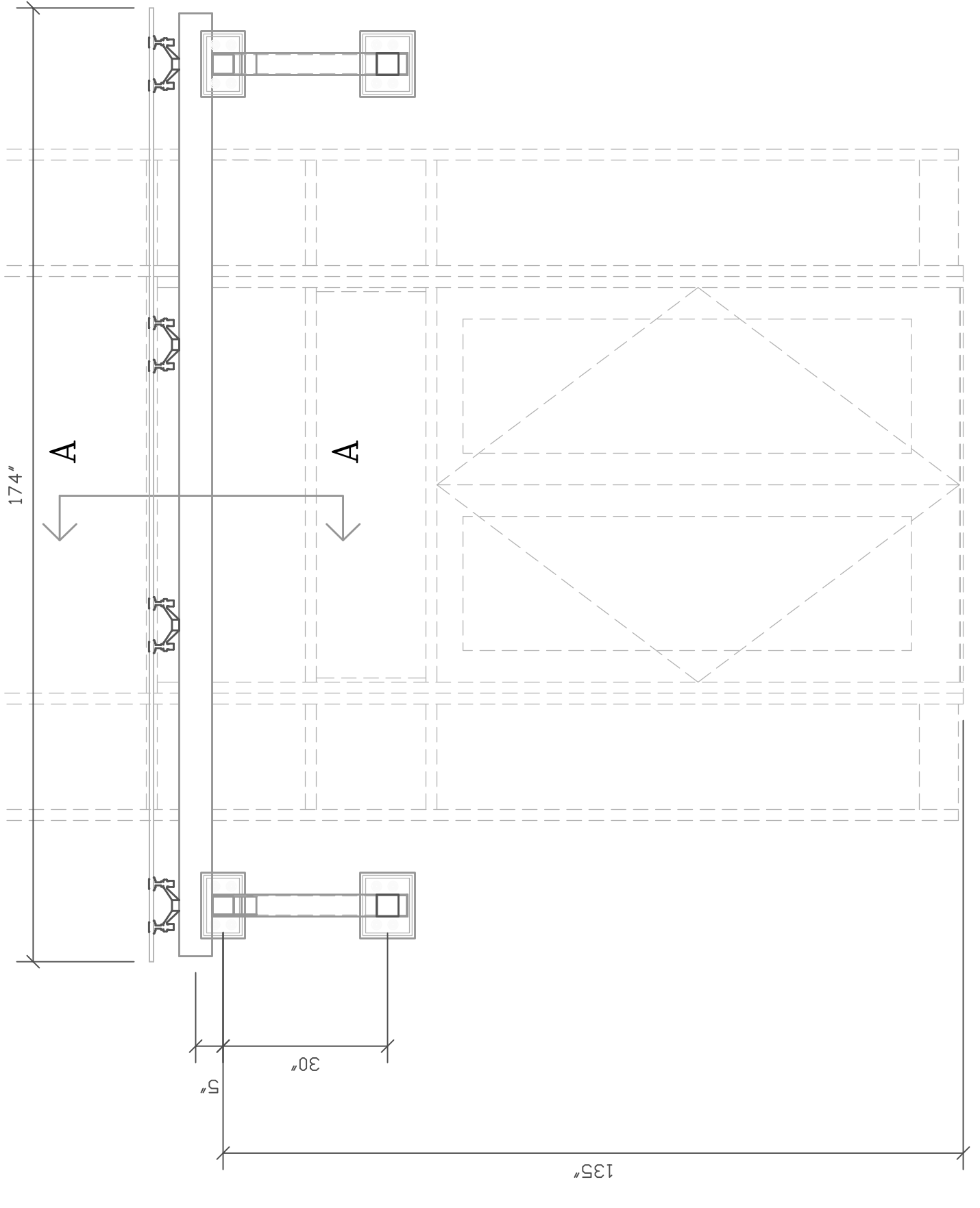

**CANOPY ELEVATION**  
1  
1/2" = 1'

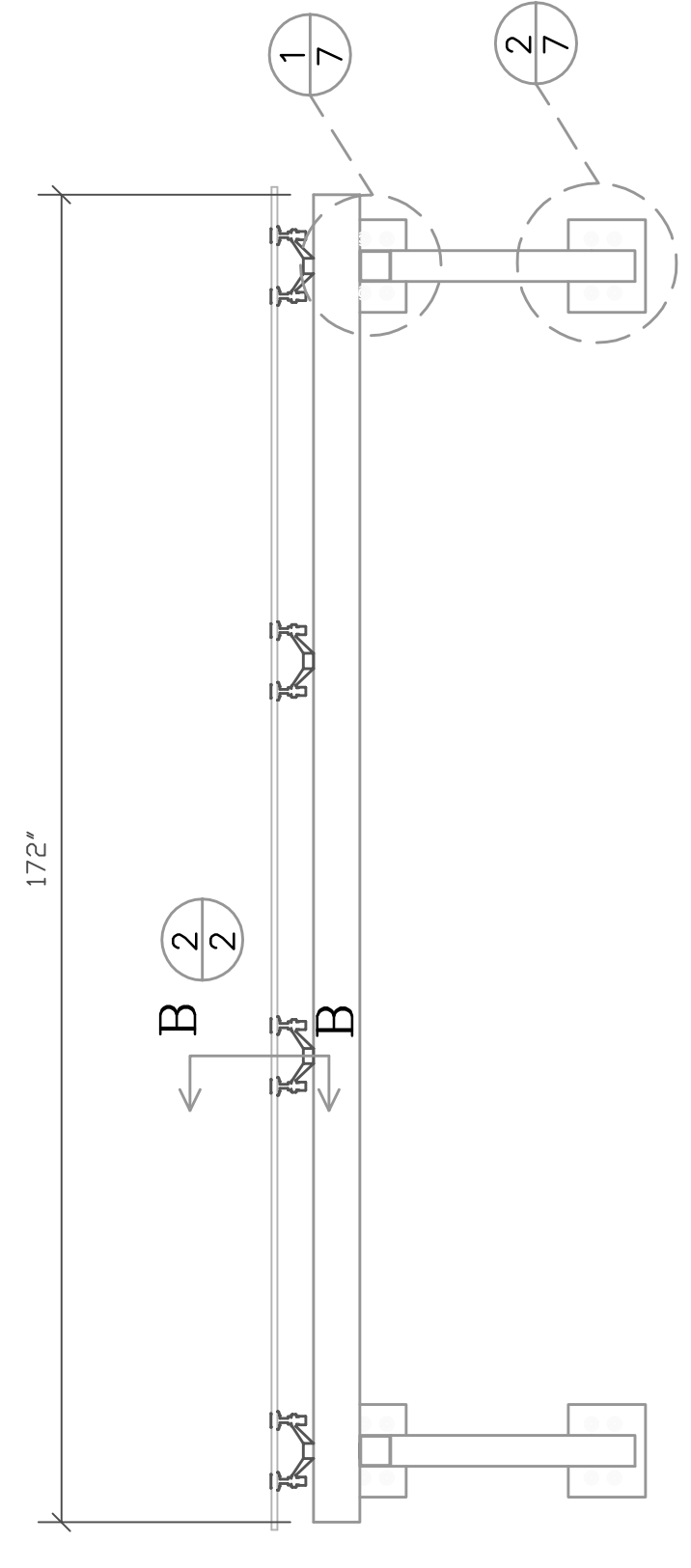

**CANOPY ELEVATION**  
2  
1/2" = 1'

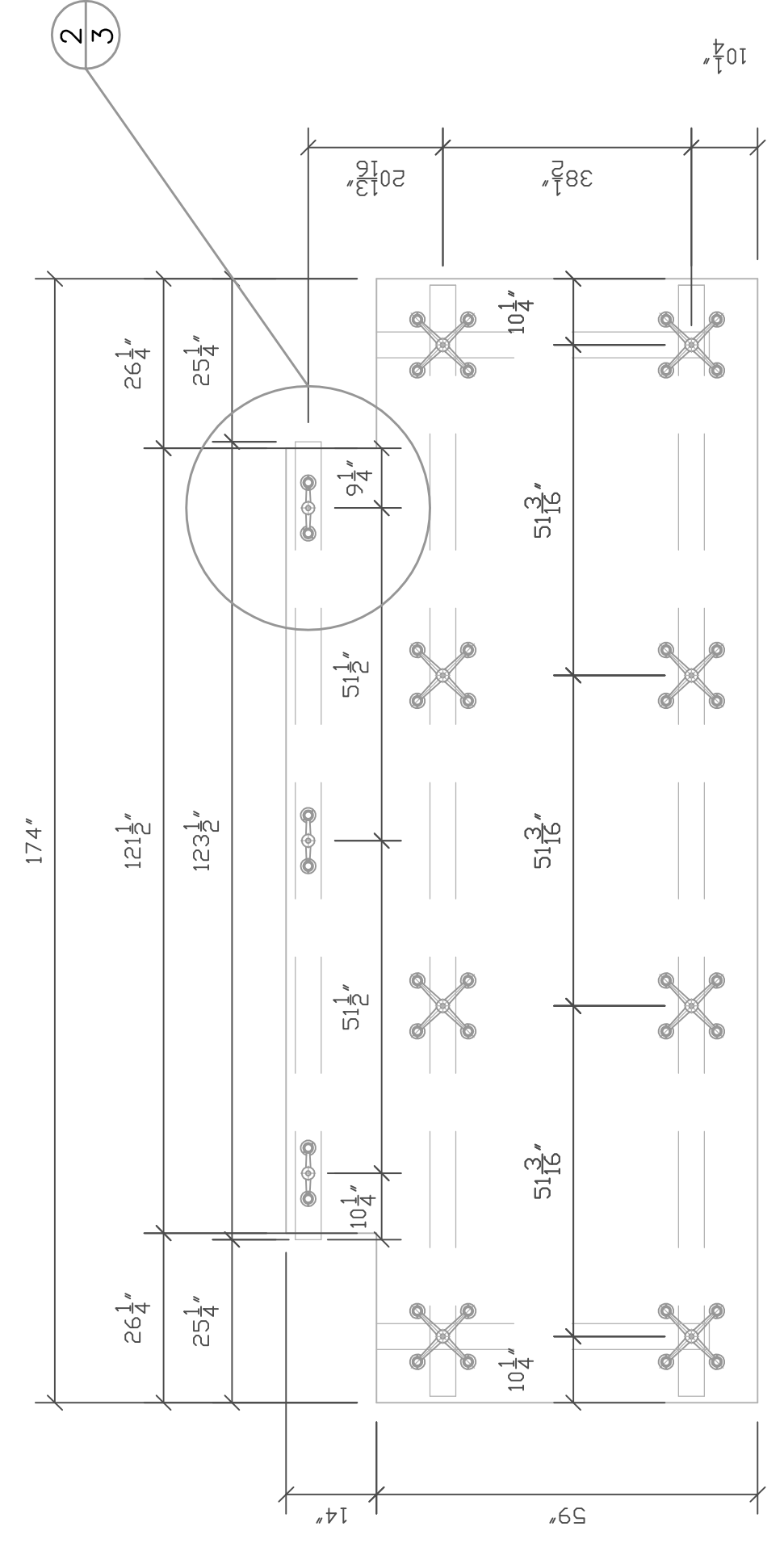

**GLASS PLAN VIEW**  
1/2" = 1'

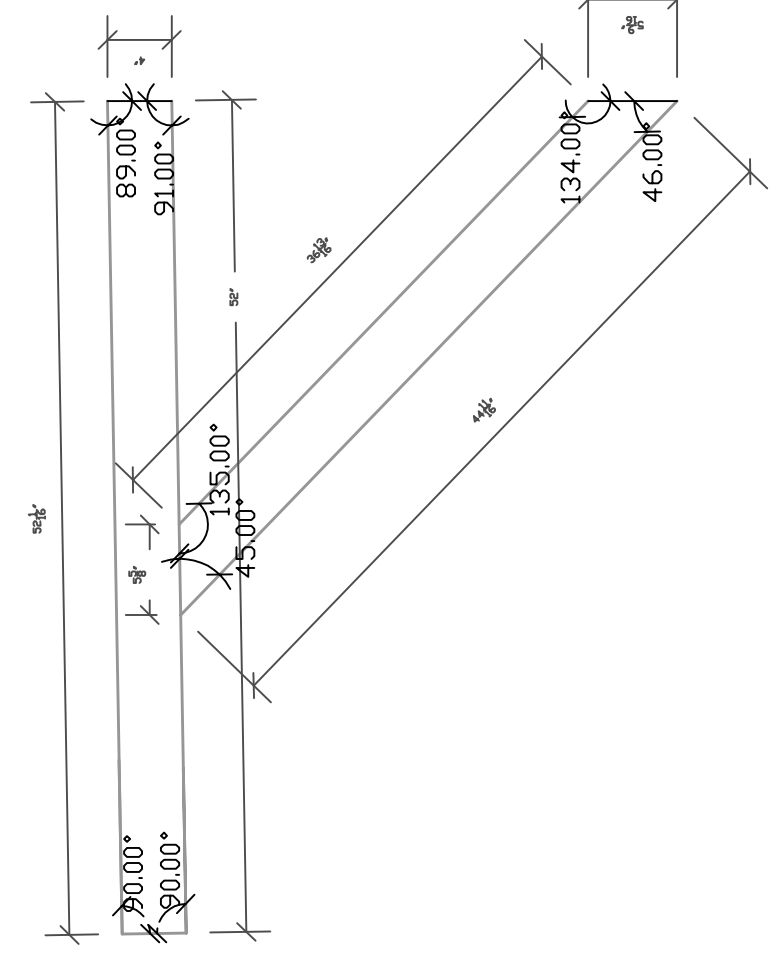

**SECTION AT "A"**  
1/2" = 1'

**ABBREVIATIONS:**  
 M.O. - MASONRY OPENING  
 F.O. - FINISHED OPENING  
 D.O. - DOOR OPENING  
 S.O. - STEEL OPENING  
 A.F.F. - ABOVE FINISHED FLOOR  
 DIM. - DIMENSION  
 C - CENTER LINE

**SYMBOLS:**  
 ELEVATION NUMBER  
 DETAIL NUMBER

**REVISIONS:**

NO.	DATE:	DESCRIPTION:
1	3/28/07	BASED ON ARCHITECTURAL REVIEW
2	4/23/07	BASED ON ENGINEER'S REVIEW
3	7/16/07	VARIED IN FIELD DIMENSIONS
4		
5		
6		
7		

**JOB NAME:** CUSTOM HOUSE SQUARE  
 300 FORE STREET PORTLAND, MAINE  
**ARCHITECT:** PRO CON INC.  
**CONTRACTOR:** WRIGHT-RYAN CONSTRUCTION

**DATE:** 2/08/07  
**SCALE:** AS NOTED  
**DRAWN BY:** W. PEASE

**SHEET NUMBER**  
 1 OF 7

**ARCHITECTURAL DOORS & WINDOWS**  
 SINCE 1946



LAST REVISED: 7/16/07

JOB NAME: CUSTOM HOUSE SQUARE

AD&W  
 P.O. BOX 910  
 WESTBROOK, ME 04098  
 PHONE: 207-879-7800  
 FAX: 207-774-3982