

1 | GROUND FLOOR PLAN
1/8" = 1'-0"

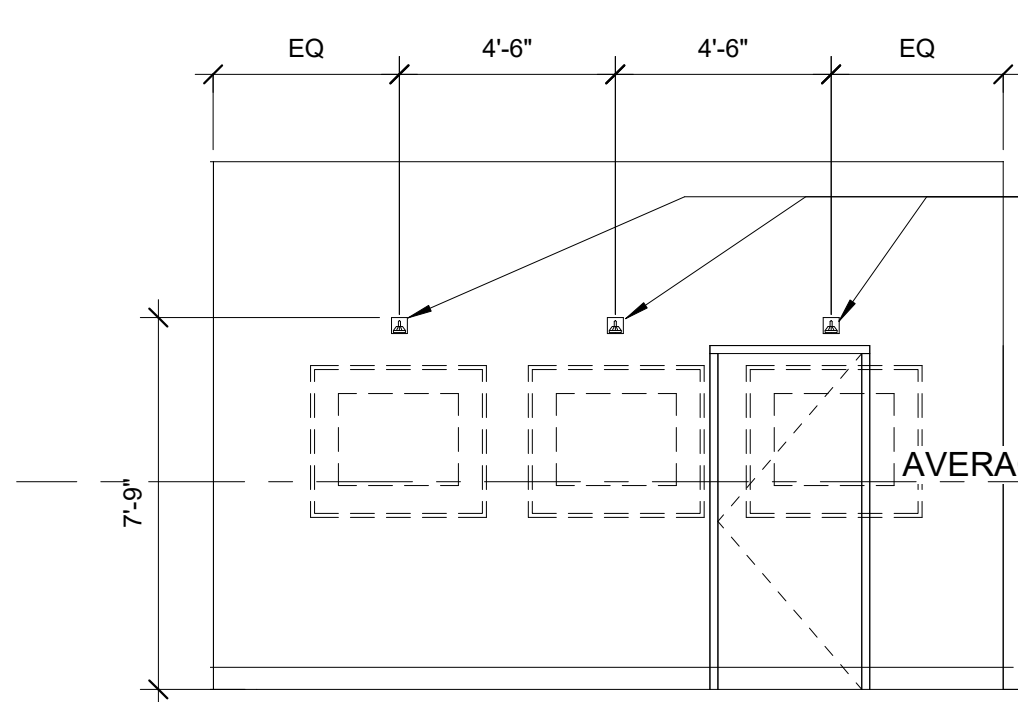

4 | LOBBY - INTERIOR ELEVATION
1/4" = 1'-0"

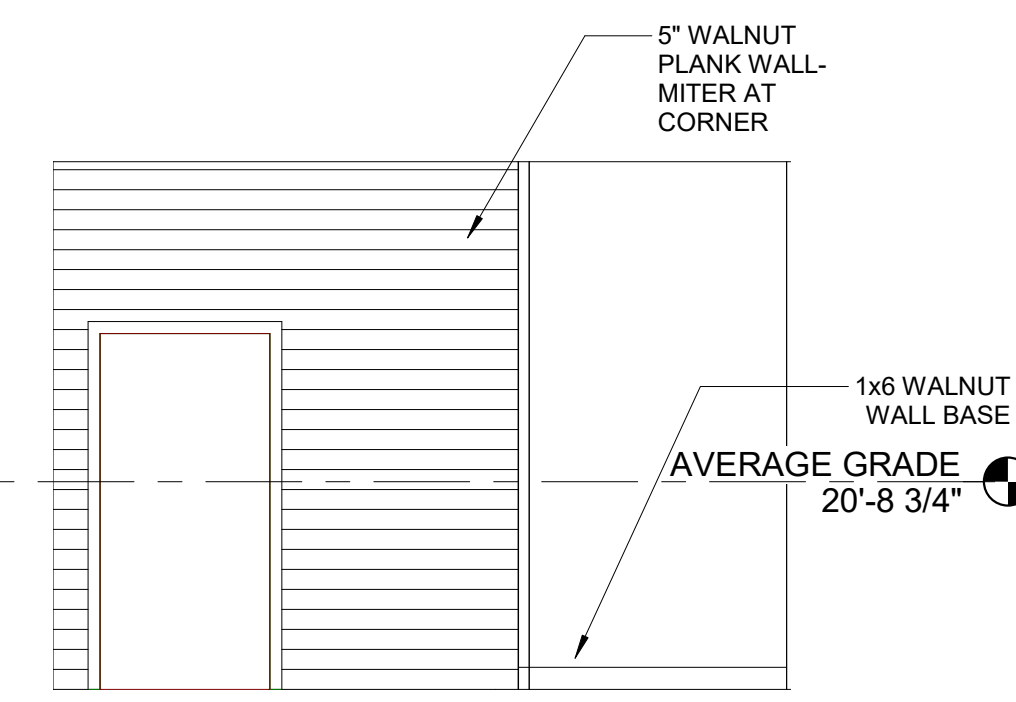

3 | LOBBY - INTERIOR ELEVATION
1/4" = 1'-0"

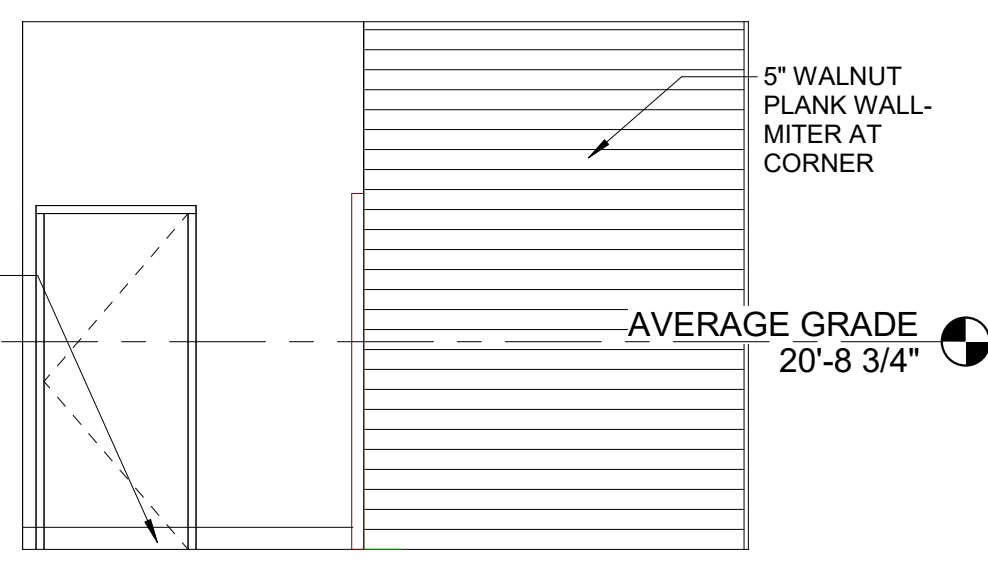

2 | LOBBY - INTERIOR ELEVATION
1/4" = 1'-0"

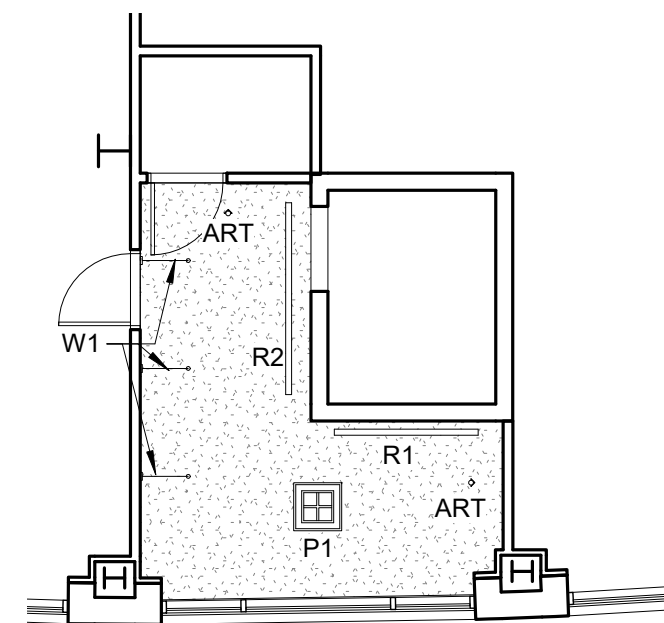

6 | LOBBY CEILING
1/8" = 1'-0"

- ART- WAC LIGHTING ME-826 LOW VOLTAGE SURFACE MOUNT- WHITE FINISH
- P1- HUDSON VALLEY LIGHTING68924-PN KYLE CHANDELIER
- R1- FORUM FORECAST 3 -SRT-43-FF-XX-SAT-6-XX-WH
- R2- FORUM FORECAST 3 -SRT-43-FF-XX-SAT-8-XX-WH
- W1- BRUCK SCORPIO WALL DISPLAY LIGHTS-CHROME FINISH

<p>KEY SECTION:</p>	LEGEND:		
	BUILDING SECTION	X AXXX	
	WALL SECTION	X AXXX	
	SECTION DETAIL	X AXXX	
	PLAN DETAIL	X AXXX	
WALL TYPE	(W)		
FLOOR TYPE	(F)		

Prepared For:	Project:	Revisions:
Owner	Ocean Gateway Addition	08/31/2017 - ISSUED FOR CONSTRUCTION
	167 Fore Street Portland, Maine	
Architect:	Date:	Scale:
ARCHETYPE Architects	02/28/2018	As indicated
48 Union Wharf Portland, Maine 04101 (207) 772-6022 ARCHETYPE@ARCHETYPEPA.COM	Ground Floor	
		A1.00

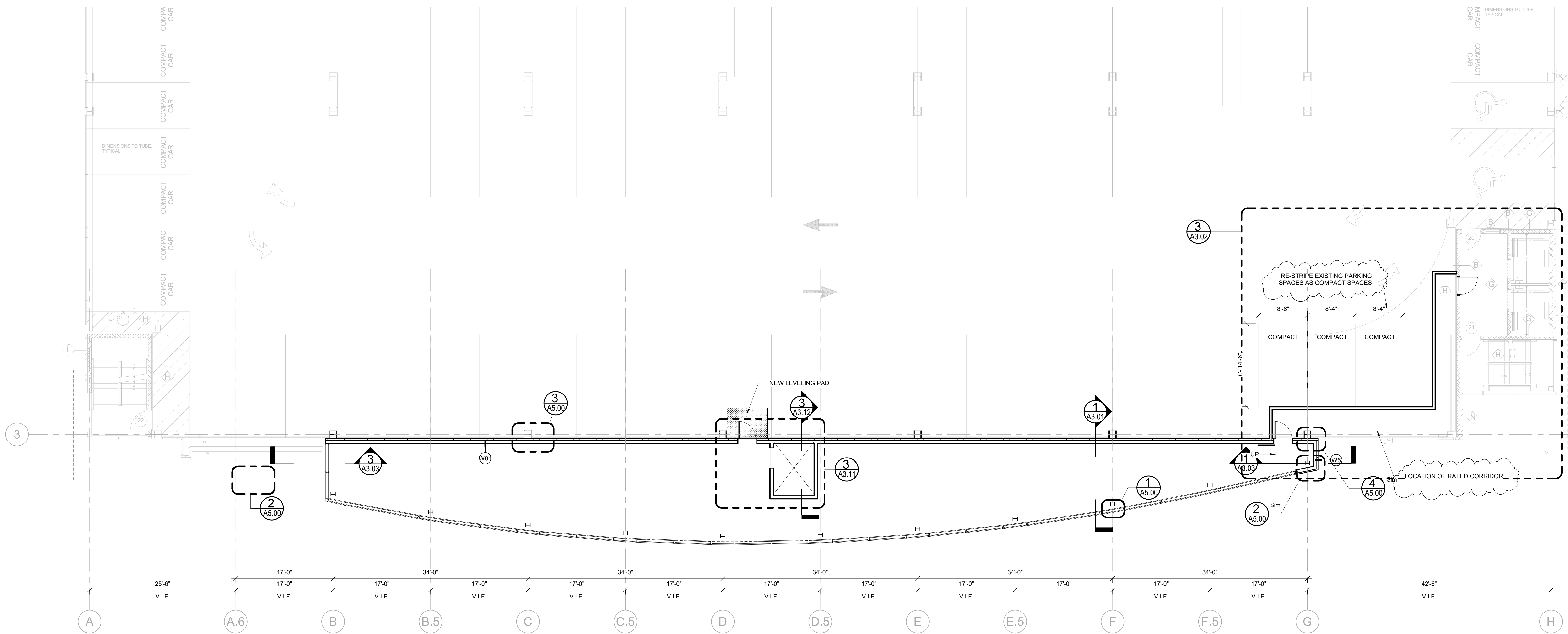

1 FIRST FLOOR PLAN
1/8" = 1'-0"

KEY SECTION:

Prepared For: Owner	Project: Ocean Gateway Addition 167 Fore Street Portland, Maine	Revisions: 08/31/2017 - ISSUED FOR CONSTRUCTION
Architect: ARCHETYPE Architects 48 Union Wharf Portland, Maine 04101 (207) 772-6022 ARCHETYPE@ARCHETYPEPA.COM	Date: 02/28/2018	Scale: As indicated
First Floor		A1.01

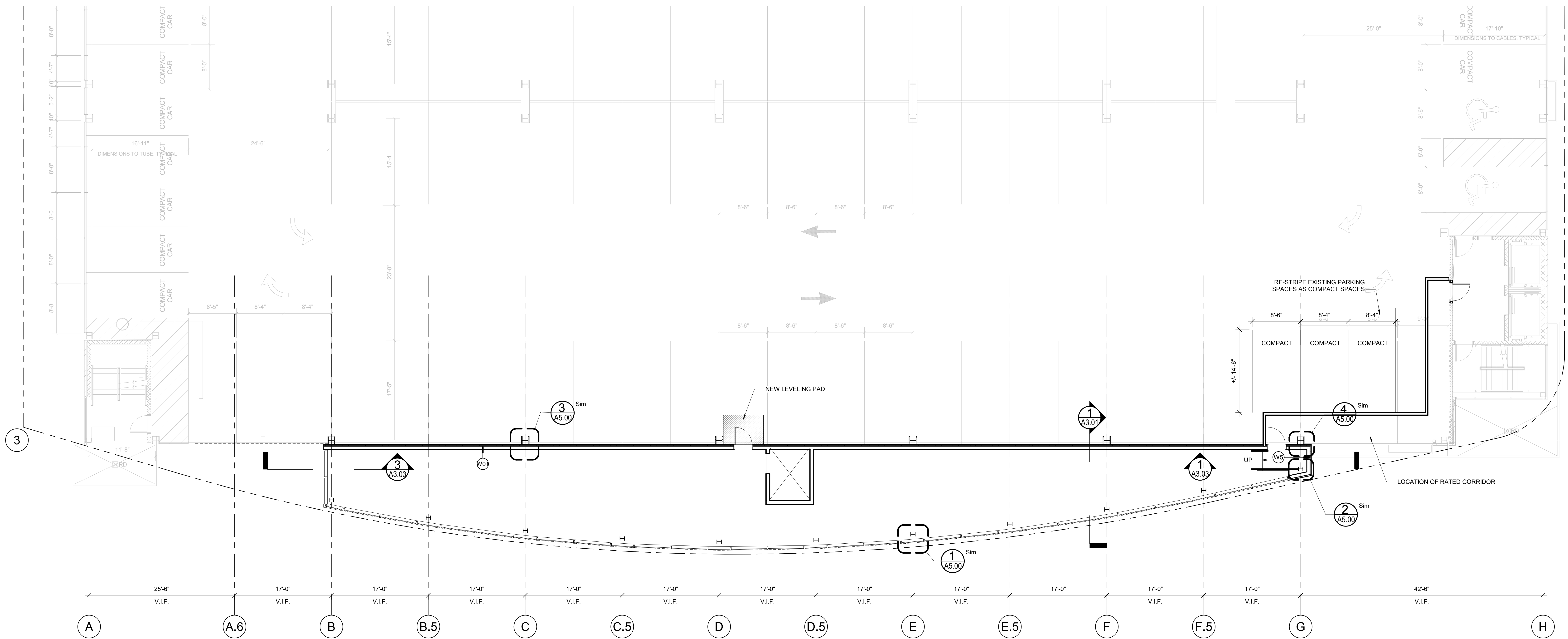

1 | SECOND FLOOR PLAN
1/8" = 1'-0"

KEY SECTION:

REGISTERED ARCHITECT
WILLIAM KENNETH HOPKINS
No. 20890
STATE OF MAINE

Prepared For: Owner	Project: Ocean Gateway Addition	Revisions: 08/31/2017 - ISSUED FOR CONSTRUCTION
Address City, State	167 Fore Street Portland, Maine	
Architect: ARCHETYPE Architects 48 Union Wharf Portland, Maine 04101 (207) 772-6022 ARCHETYPE@ARCHETYPEPA.COM	Date: 02/28/2018	Scale: As indicated
Second Floor		A1.02

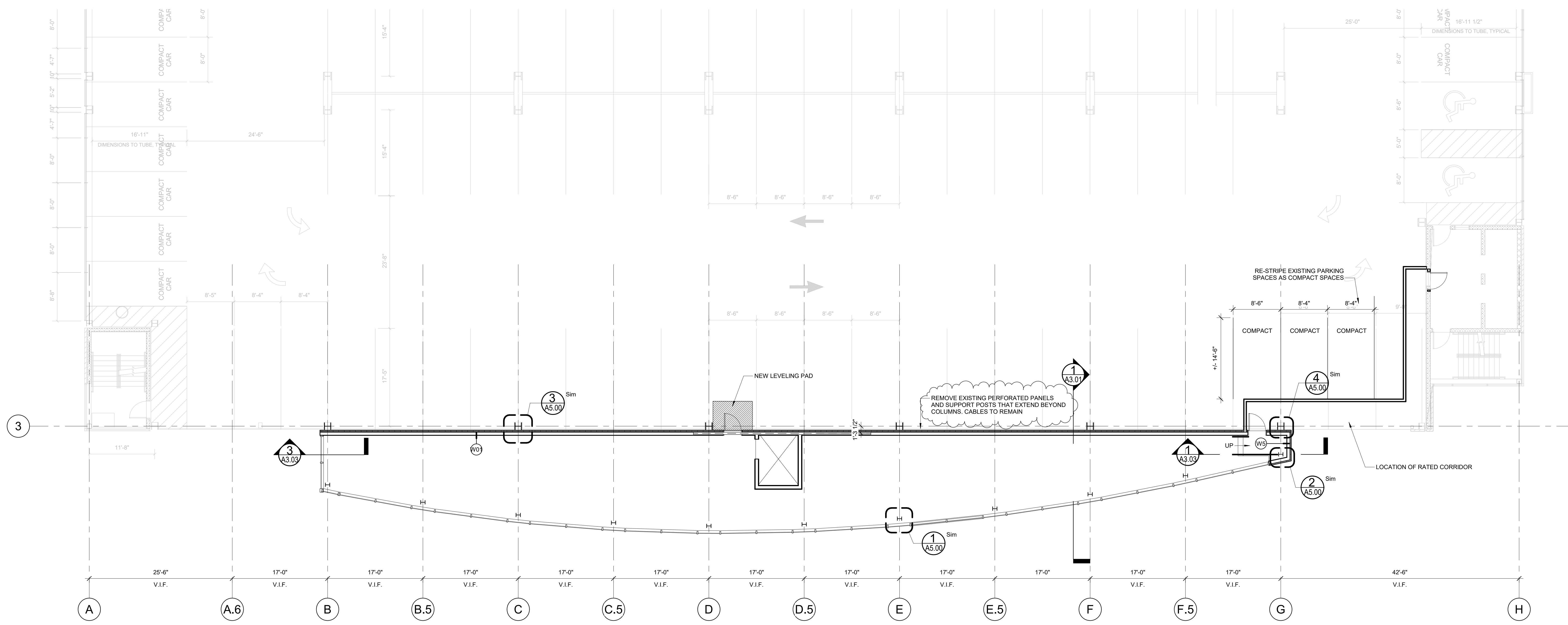

1 | THIRD FLOOR PLAN
 1/8" = 1'-0"

KEY SECTION:

Prepared For: Owner	Project: Ocean Gateway Addition	Revisions: 05/04/2017 - REVISED BID SET
		08/31/2017 - ISSUED FOR CONSTRUCTION
Address City, State	167 Fore Street Portland, Maine	Date: 02/28/2018
Architect: ARCHETYPE Architects 48 Union Wharf Portland, Maine 04101 (207) 772-6022 ARCHETYPE@ARCHETYPEPA.COM	Date: 02/28/2018	Scale: As indicated
Third Floor		A1.03

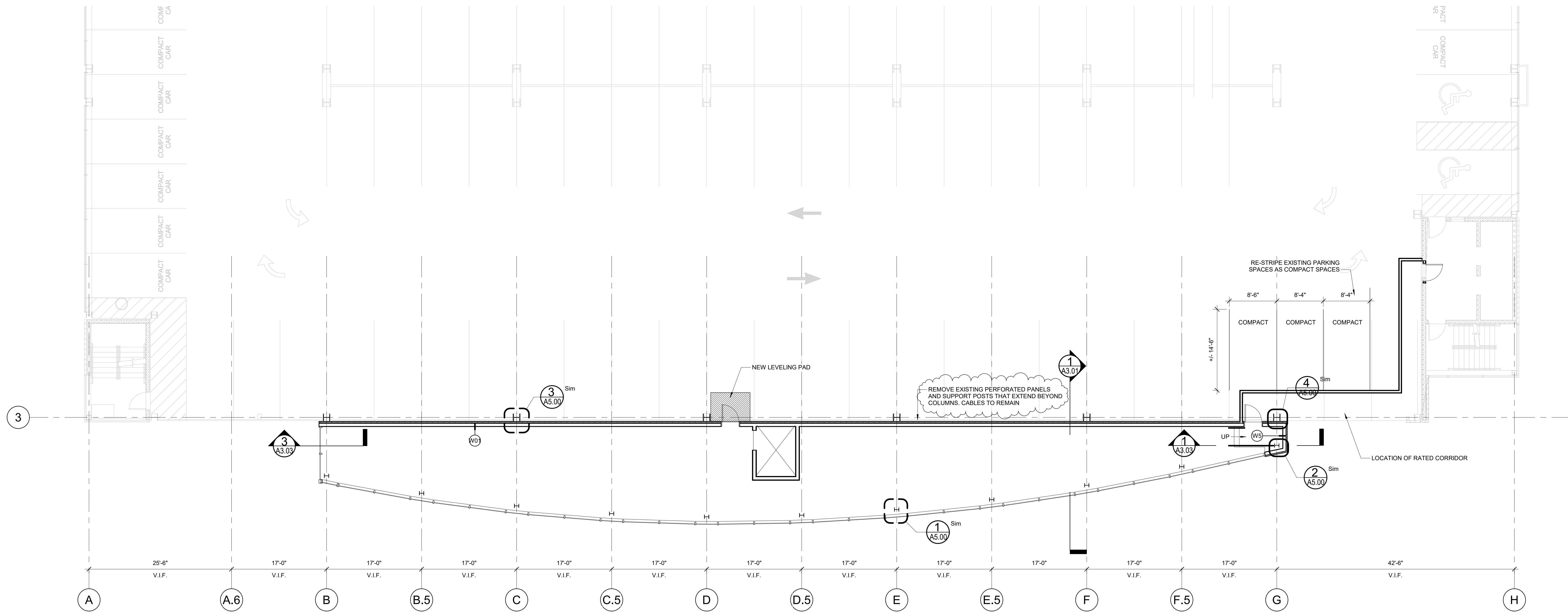

1 | 4TH FLOOR
1/8" = 1'-0"

KEY SECTION:

REGISTERED ARCHITECT
WILLIAM KENNETH HOPKINS
No. 20890
STATE OF MAINE

Prepared For: Owner	Project: Ocean Gateway Addition	Revisions: 05/04/2017 - REVISED BID SET 08/31/2017 - ISSUED FOR CONSTRUCTION
Address City, State	167 Fore Street Portland, Maine	
Architect: ARCHETYPE Architects 48 Union Wharf Portland, Maine 04101 (207) 772-6022 ARCHETYPE@ARCHETYPEPEA.COM	Date: 02/28/2018	Scale: As indicated
Fourth Floor		A1.04

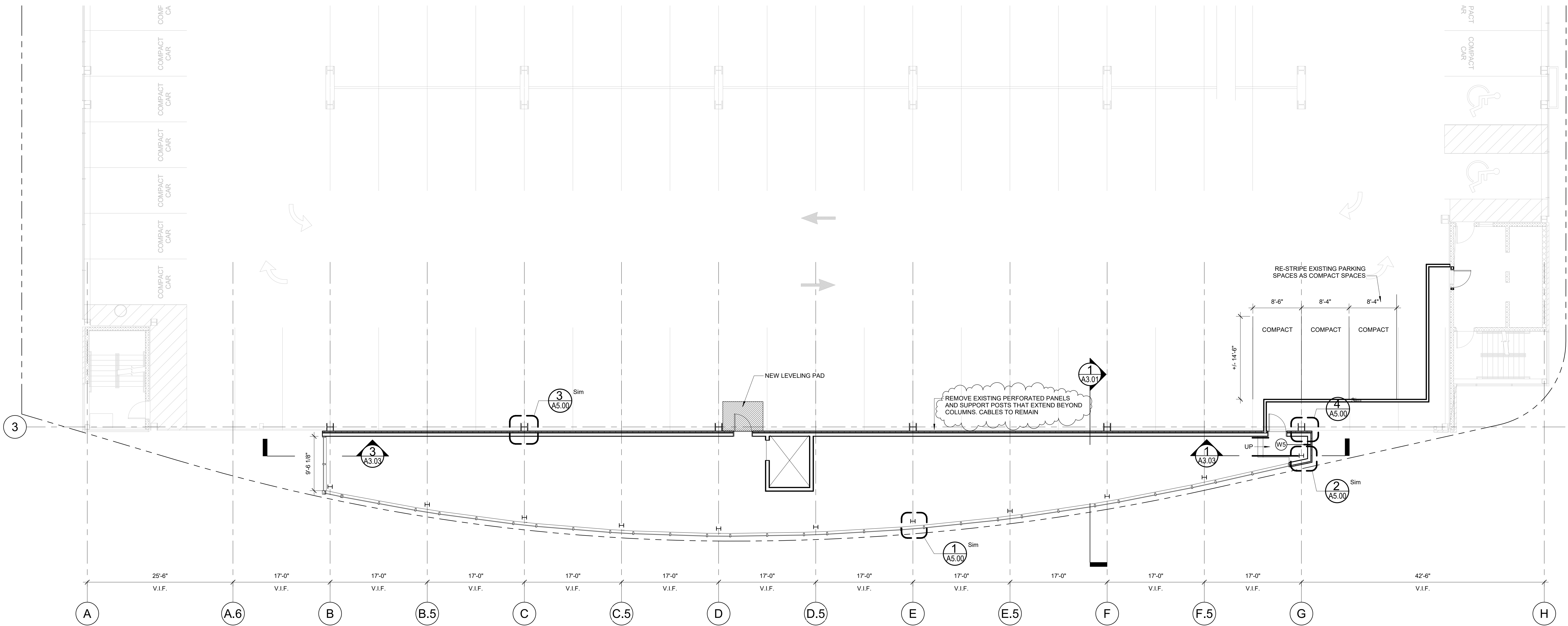

1 | 5TH FLOOR
 1/8" = 1'-0"

KEY SECTION:

Prepared For: Owner	Project: Ocean Gateway Addition	Revisions: 05/04/2017 - REVISED BID SET 08/31/2017 - ISSUED FOR CONSTRUCTION
Address City, State	167 Fore Street Portland, Maine	
Architect: ARCHETYPE Architects 48 Union Wharf Portland, Maine 04101 (207) 772-6022 ARCHETYPE@ARCHETYPEPEA.COM	Date: 02/28/2018	Scale: As indicated
Fifth Floor		A1.05

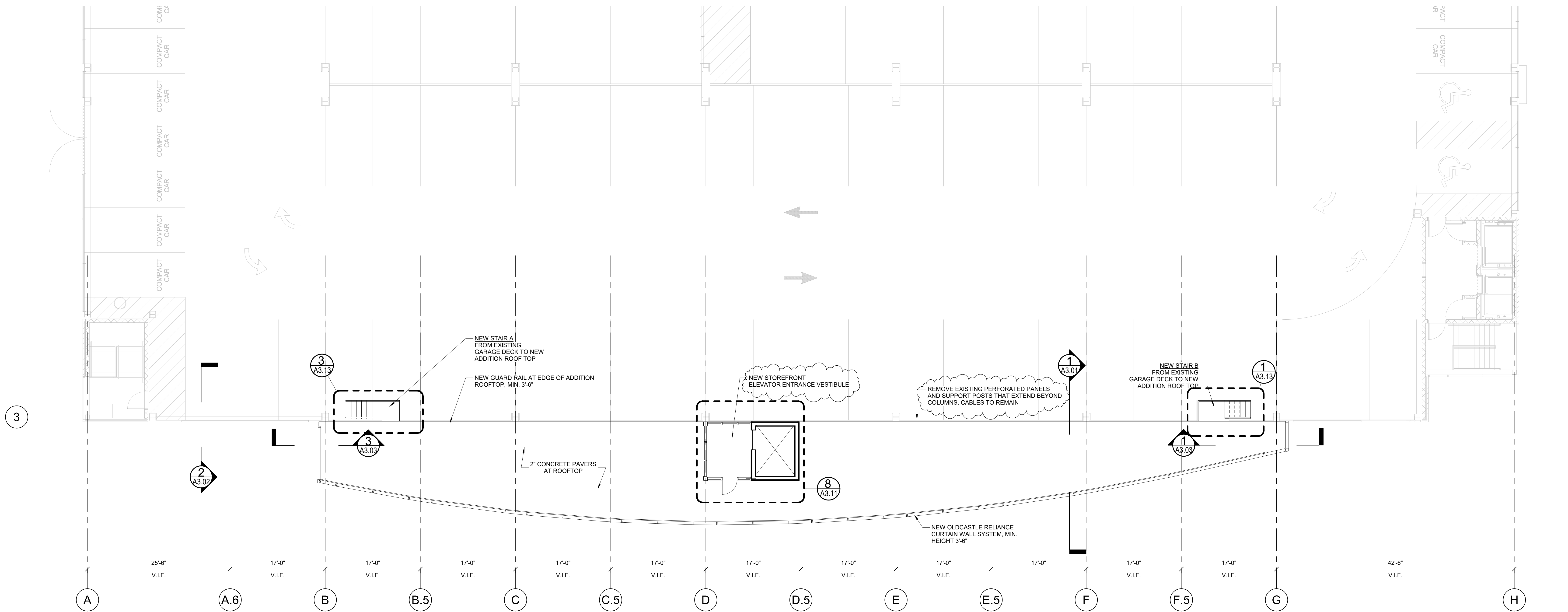

1 ROOF PLAN
1/8" = 1'-0"

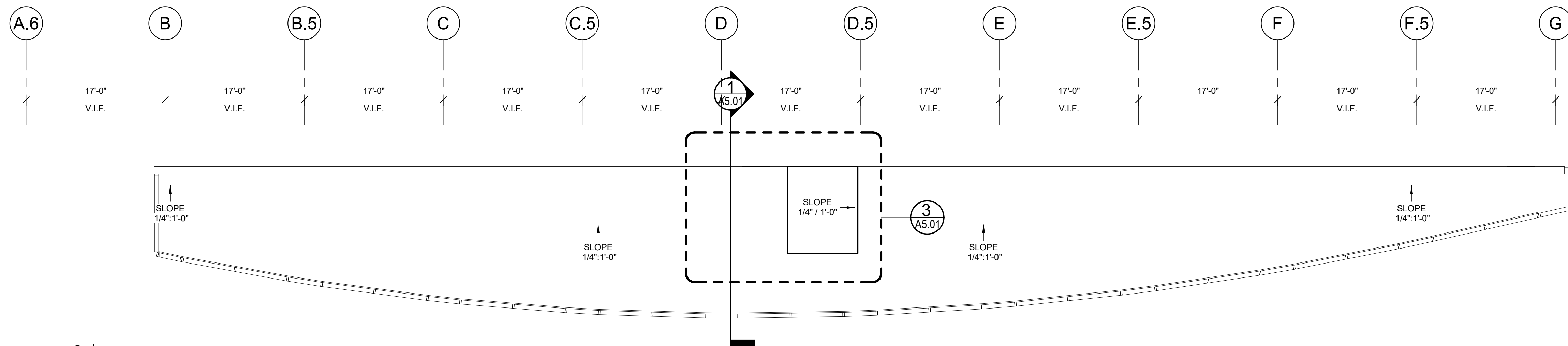

2 ROOF DRAINAGE PLAN
1/8" = 1'-0"

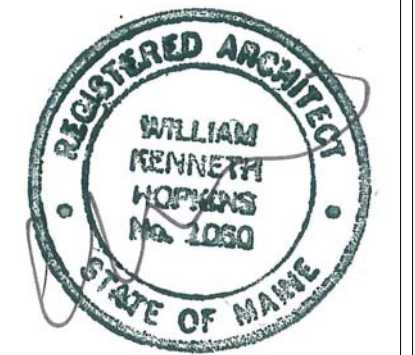

Prepared For: Owner	Project: Ocean Gateway Addition	Revisions: 05/04/2017 - REVISED BID SET 08/31/2017 - ISSUED FOR CONSTRUCTION
	167 Fore Street Portland, Maine	
Architect: ARCHETYPE Architects 48 Union Wharf Portland, Maine 04101 (207) 772-6022 ARCHETYPE@ARCHETYPEPA.COM	Date: 02/28/2018	Scale: 1/8" = 1'-0"
Roof Plan		A1.06