

1 | GROUND FLOOR - EXISTING / DEMO PLAN
1/8" = 1'-0"

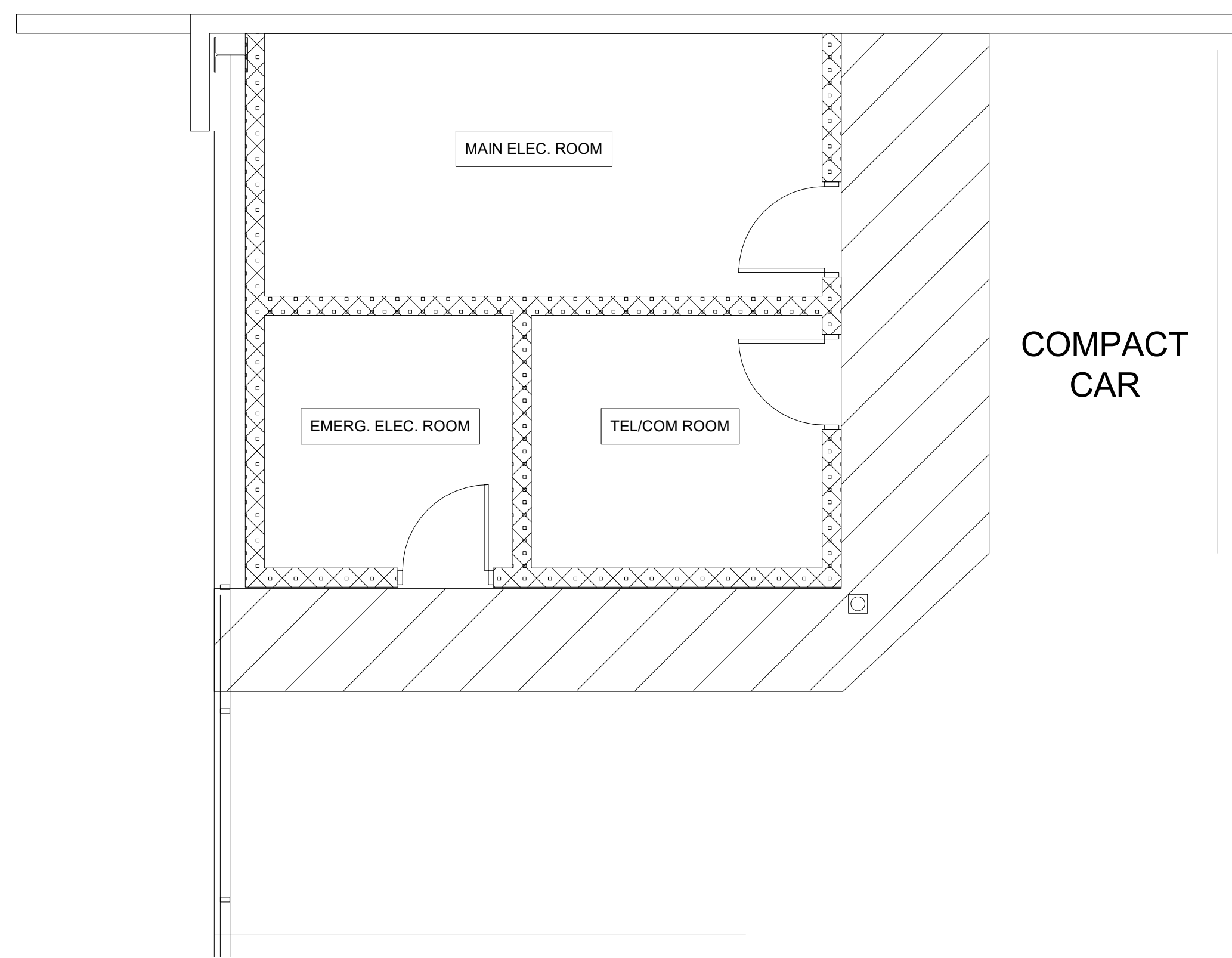

3 | GROUND FLOOR - EXISTING / DEMO PLAN
1/4" = 1'-0"

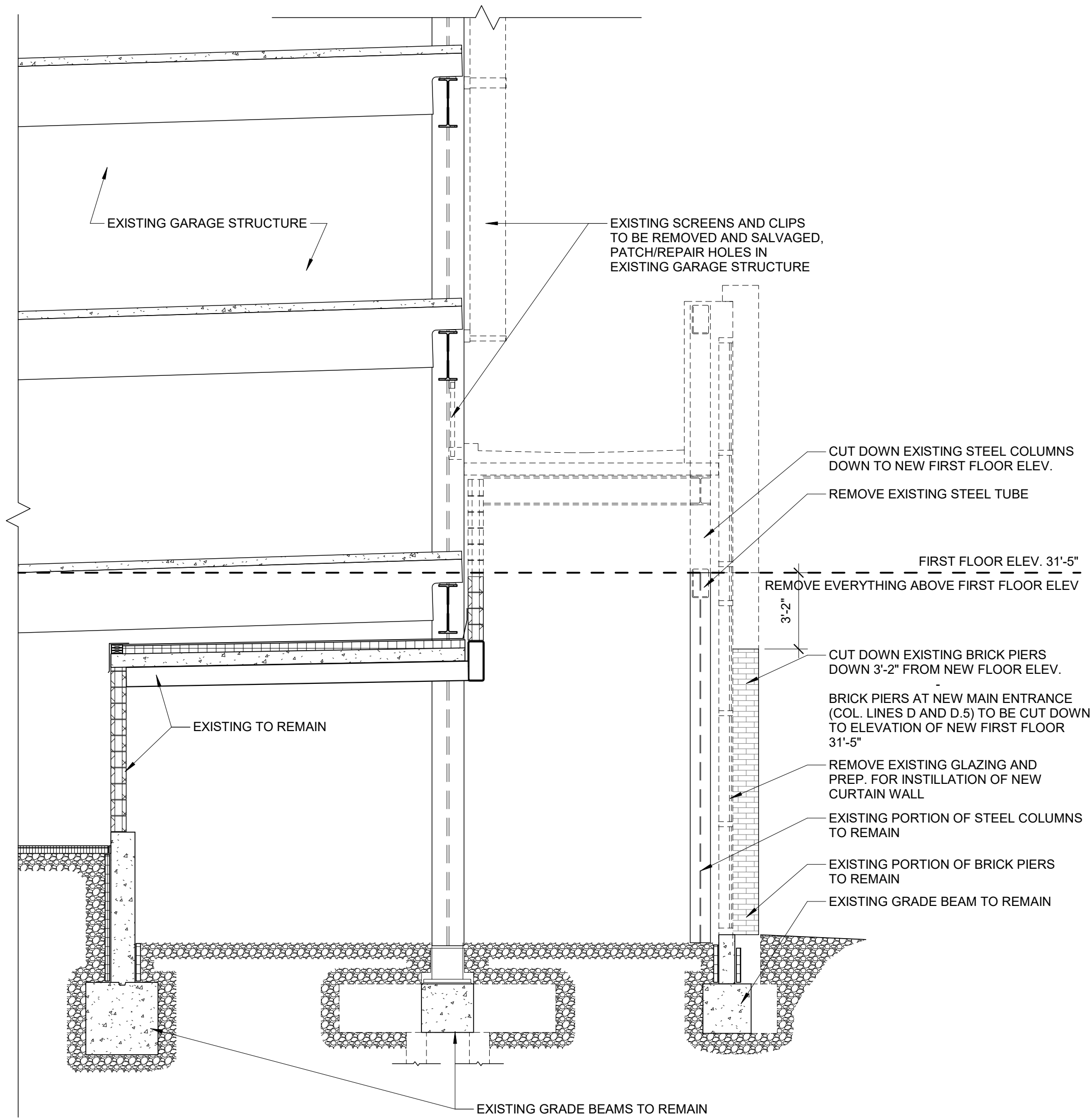

2 | EXISTING / DEMO SECTION
1/4" = 1'-0"

KEY PLAN:

REGISTERED ARCHITECT
WILLIAM KENNETH HOPKINS
No. 2080
STATE OF MAINE

Prepared For: Owner	Project: Ocean Gateway Addition	Revisions: 05/04/2017 - REVISED BID SET
Architect: ARCHETYPE Architects 48 Union Wharf Portland, Maine 04101 (207) 772-6022 ARCHETYPE@ARCHETYPEPA.COM	Date: 03 / 03 / 2017	Scale: As indicated
Existing/Demo Work		A0.01