

Frame & Door Schedule

DOOR NO.	LOCATION (opens into)	LABEL	MATERIAL	TYPE	FRAME			DETAIL		DOOR		THRESHOLD	UNDERCUT	HARDWARE	SECURITY	REMARKS
					WIDTH	HEIGHT	DEPTH	HEAD	JAMB	TYPE	MATERIAL					
101	Bathroom - Room #105	none	HM	F1	3'-0"	6'-8"	4 7/8"	H1	J01	D1	WD	none	1/2"	A	—	Privacy set
102	Kitchenette - Room #108	none	GWB	NA	3'-0"	6'-8"	4 7/8"	H2	J02	D2	AL	none	1/2"	B	—	Barn door set
103	Office - Room #106	none	GWB	NA	3'-0"	6'-8"	4 7/8"	H2	J02	D2	AL	none	1/2"	B	—	Barn door set

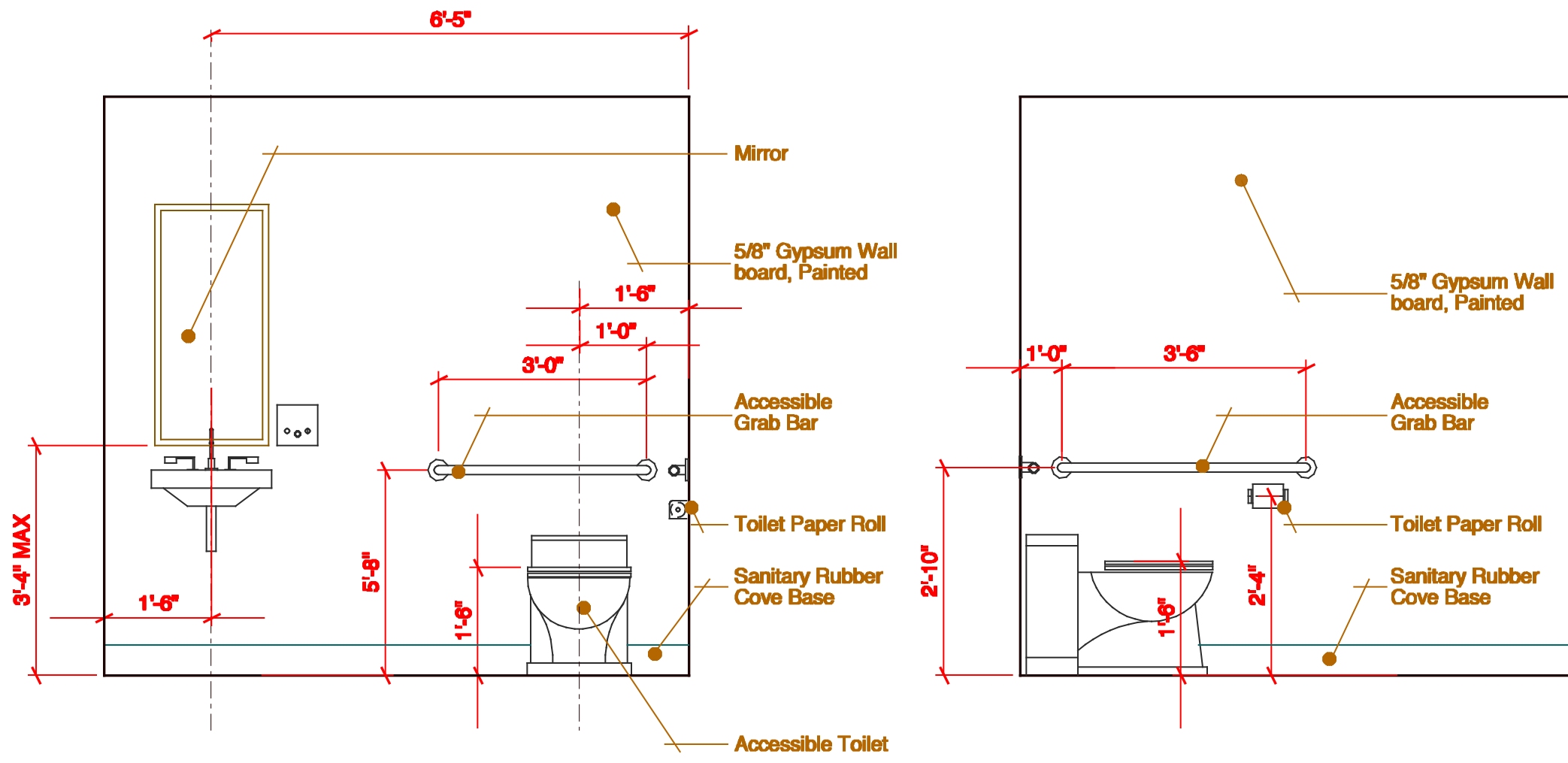

22 Enlarged Bathroom Elevation

21 Enlarged Bathroom Elevation

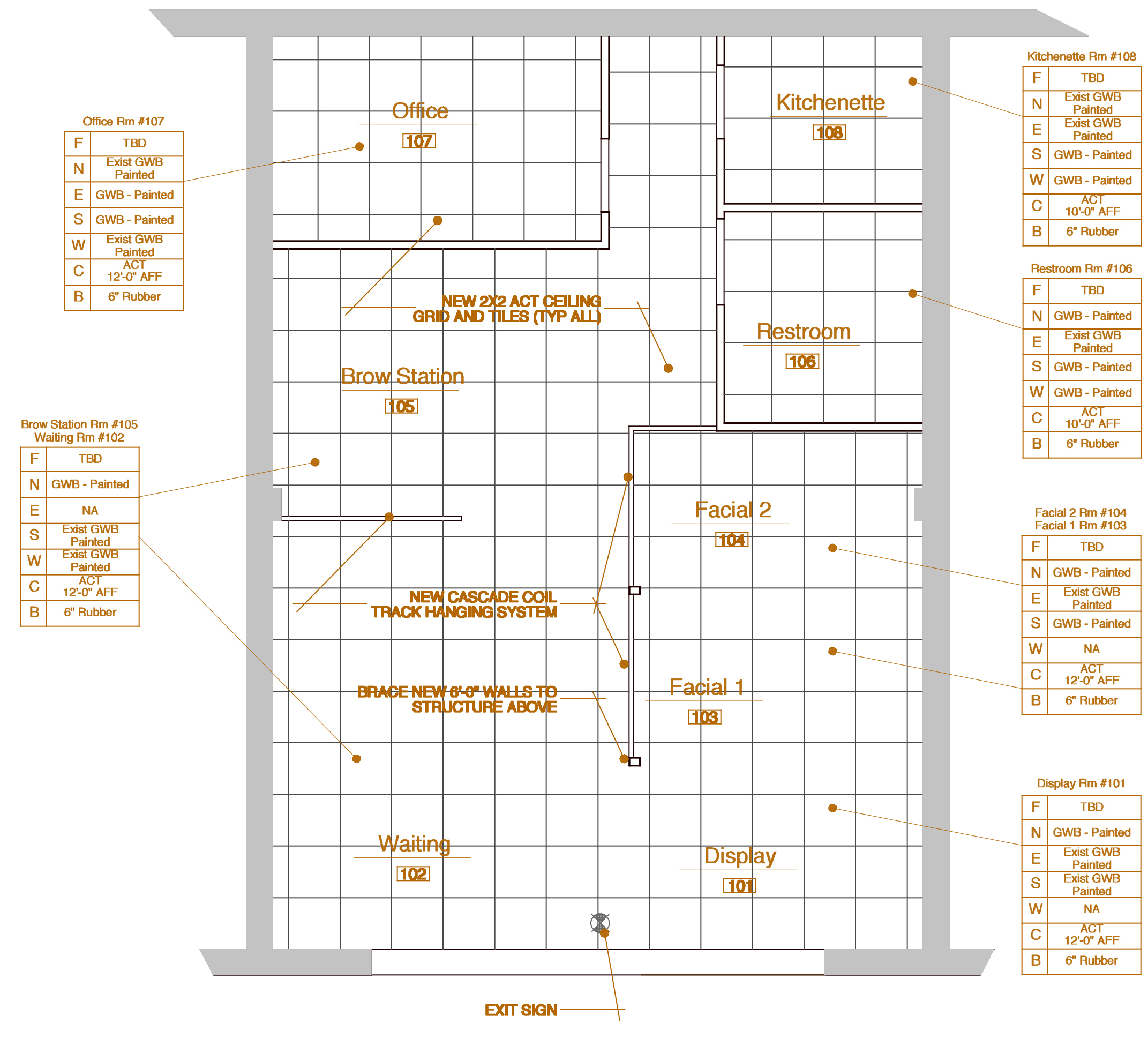

20 Reflected Ceiling Plan

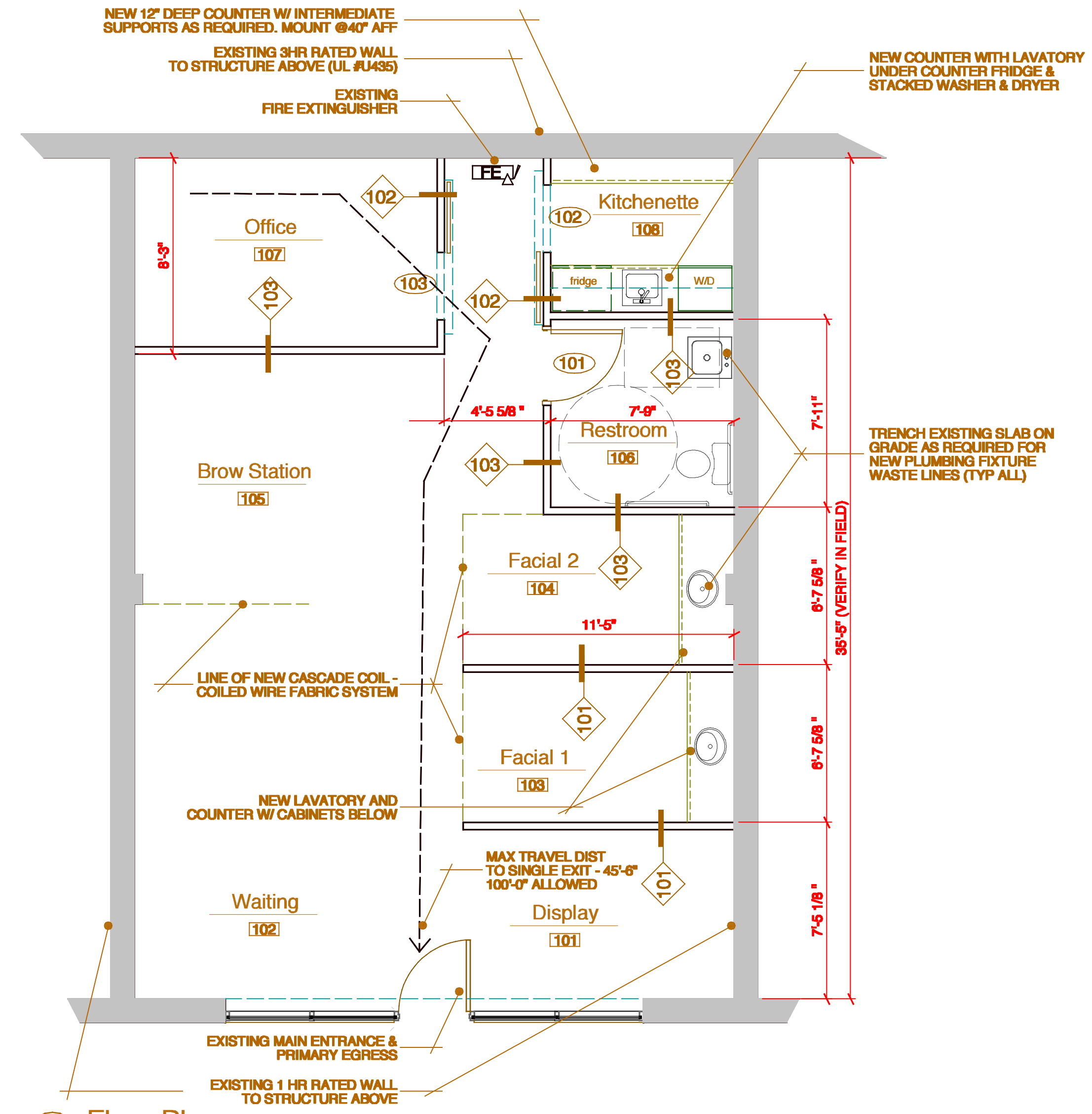

10 Floor Plan

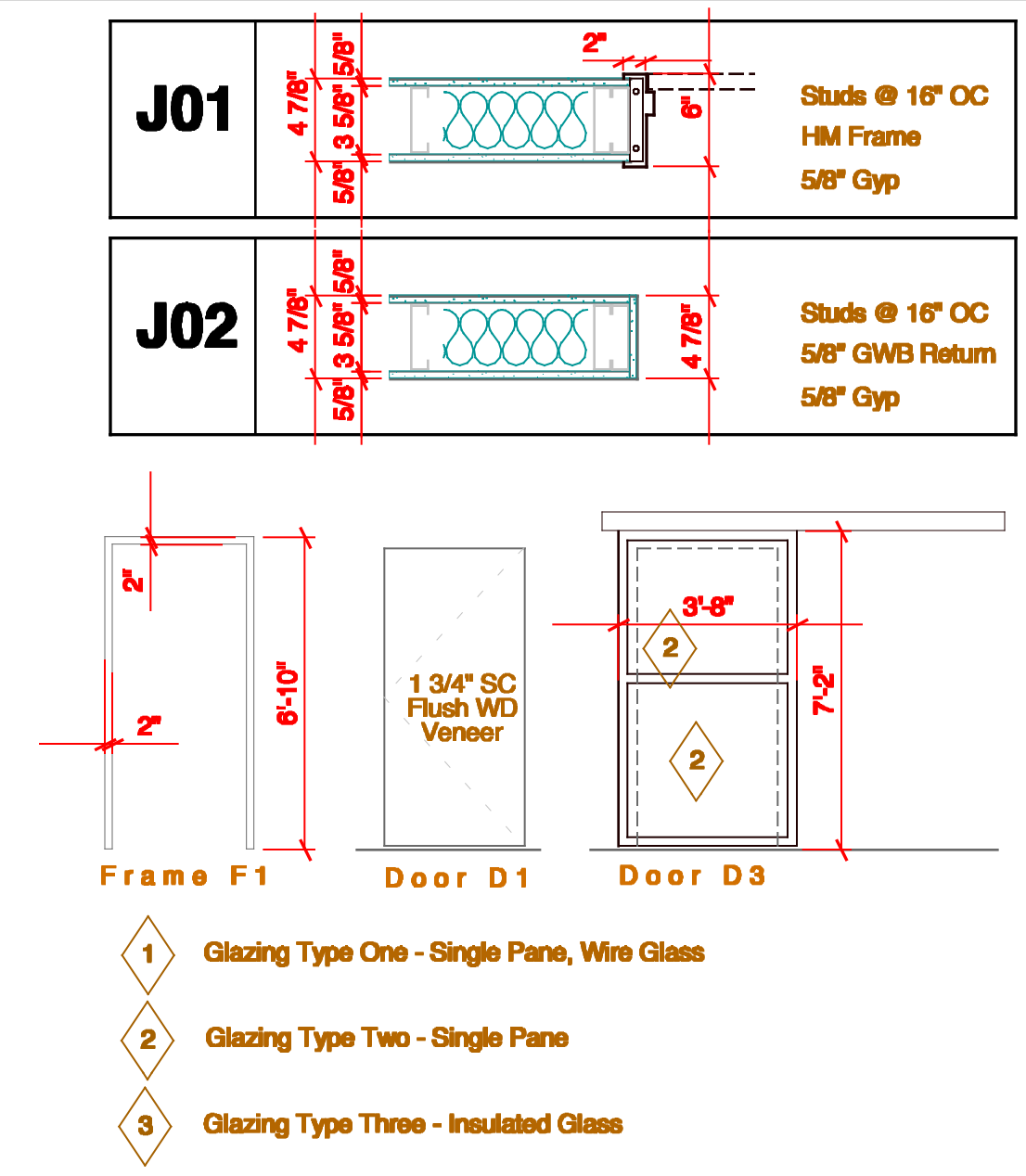

- 1 Glazing Type One - Single Pane, Wire Glass
- 2 Glazing Type Two - Single Pane
- 3 Glazing Type Three - Insulated Glass

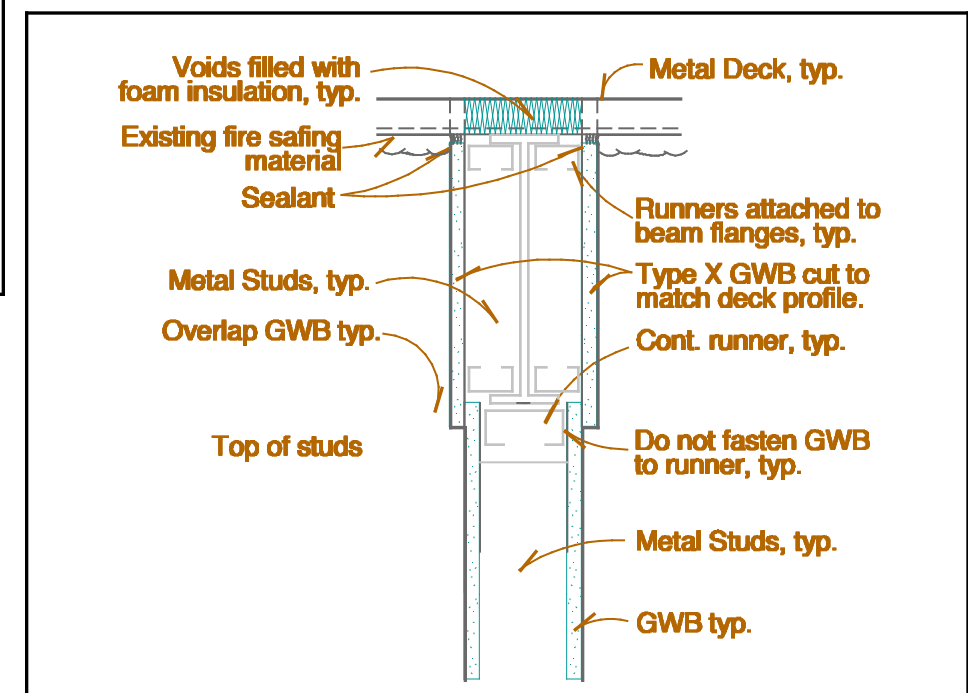
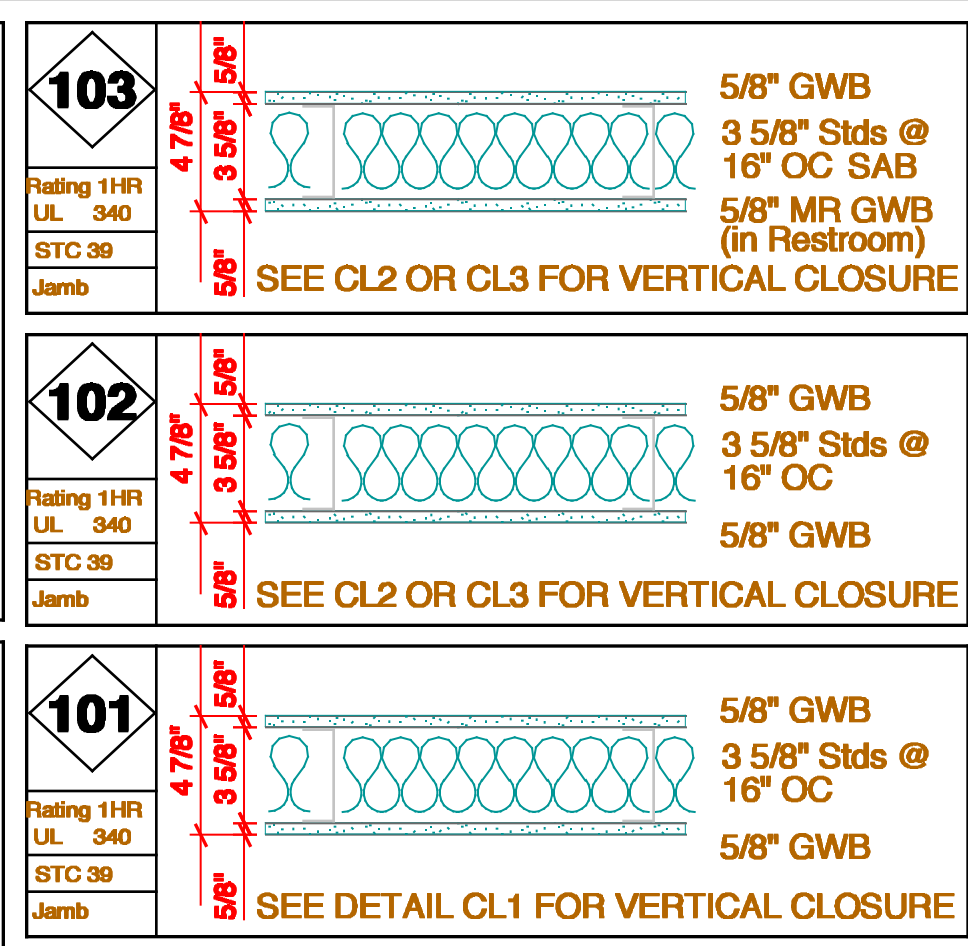
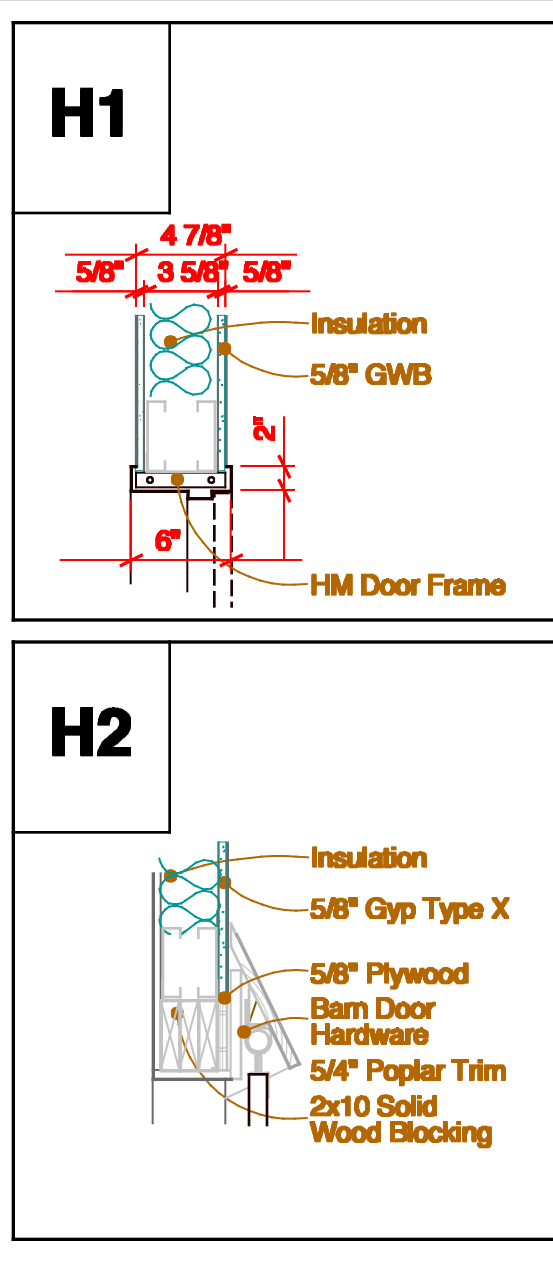

CL3 Gypsum Partition Closure @ Steel Beam

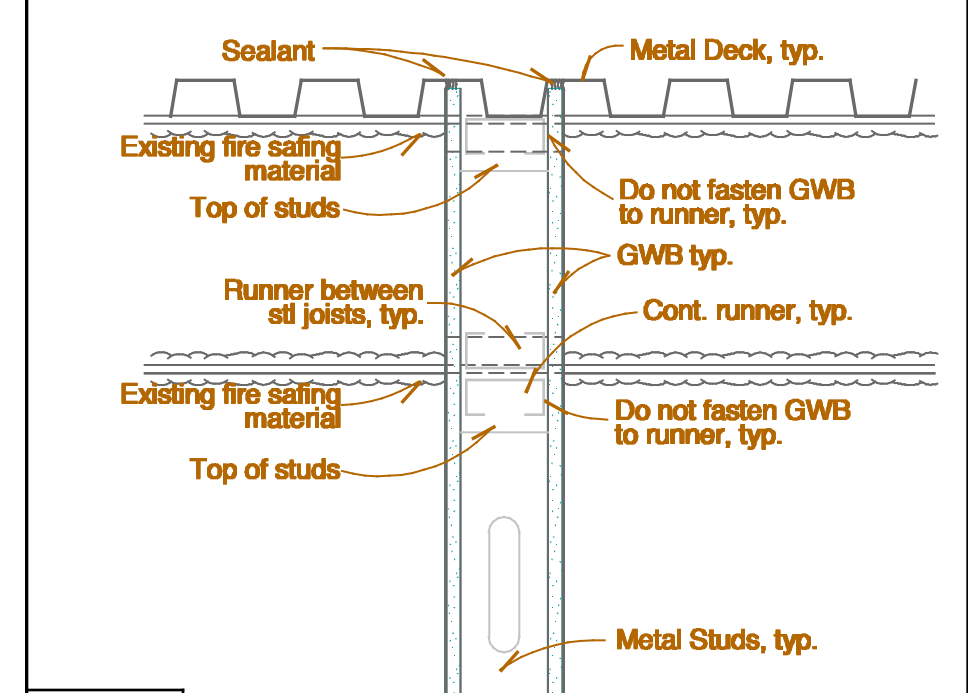

CL2 Gypsum Partition Closure @ Steel Beam

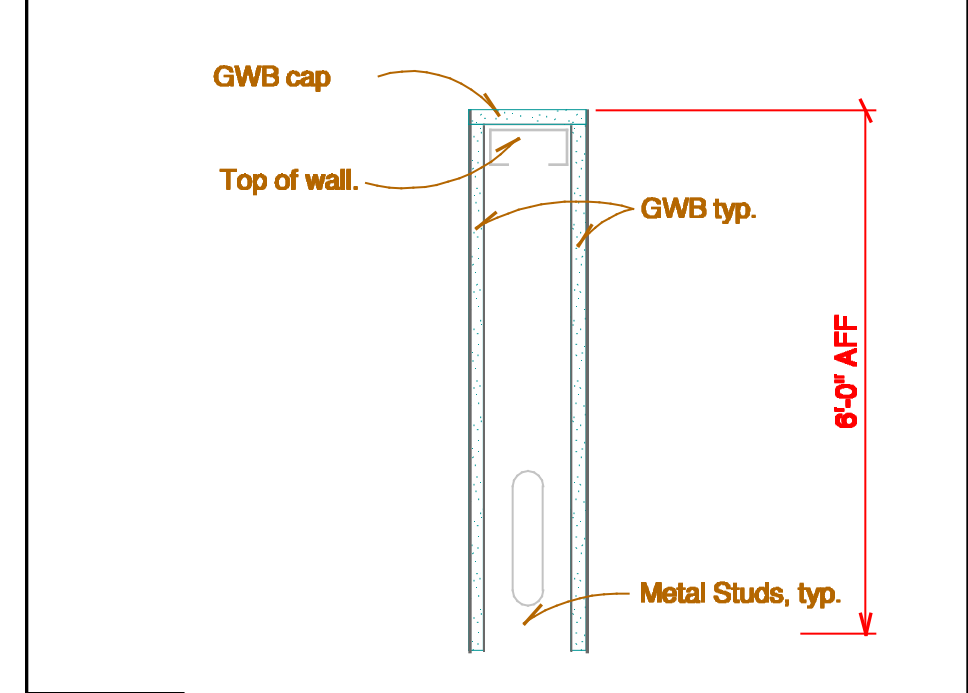

CL1 Gypsum Partition (no extension to deck)

- Partition type designations refer to the following wall construction systems:
3 5/8" Metal stud construction to approx 41'-0" AFF (VERIFY)
3 5/8" Metal stud construction to approx 6'-0" AFF.
- All GWB to be cut to fit around penetrations, pipes, ducts, conduit, cables, etc. All penetrations shall be sealed with fire rated sealant, UNO.
- All partitions extending to underside of slab above shall fully follow the contour of structure.
- All sound insulated partitions shall extend to the underside of structure above, unless noted otherwise.
- All sound insulated partitions shall be sealed with acoustic sealant under the shoe, head, and jamb, and at all GWB joints.
- Refer to Room Finish Schedule for wall finish and base information.

623 Partition type designation

Rating	NR (not rated), 1HR, 2HR, 3HR as applicable
UL	UL design number. See Fire Rating notes this sheet.
STC	STC design value for partition as applicable
Jamb	Jamb detail reference for this partition type

Partition Notes / Legend

date	12/01/15
Revision	Building permit submission

project name
**Jessica Johnson
Classic Beauty**

project location
15 Middle Street
Portland, Maine

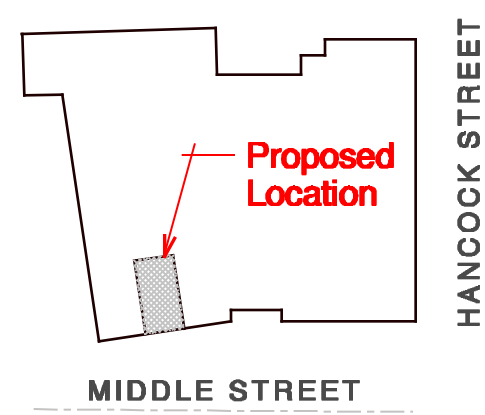
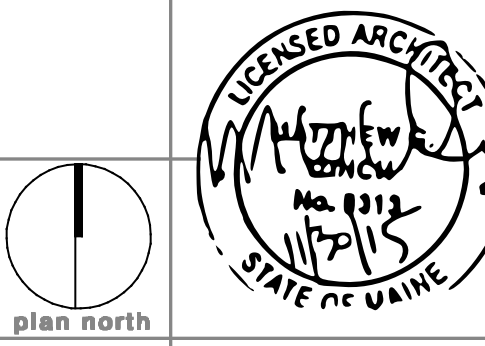

date	December 1, 2015
scale	1/4" = 1'-0"
project #	2015-015
drawing title	Plans and Schedules
drawing number	A101