

GENERAL CONTRACTOR

STRUCTURAL ENGINEER

MEP ENGINEER

CLIENT

India Middle Junction, LLC  
 207 Fore Street, #12  
 Portland, ME 04103

PROJECT  
**Existing Mercantile Expansion**  
 47 India Street  
 Portland, ME 04101



ISSUED FOR PERMIT

INFORMATION

Path: M:/boulos/india st

Issue Date: 05/27/14

Drawn By: djg

Checked By:

Revision:

1.

2.

3.

4.

TITLE

BUILDING ELEVATIONS

SCALE

1/4"=1'-0"

© 2014 Graham Architects. All rights reserved. Information, material, and designs in this document are proprietary to and owned by Graham Architects, and may not be disclosed to any third party, reproduced, posted on a global computer information network, or distributed in any way without the written consent from Graham Architects.

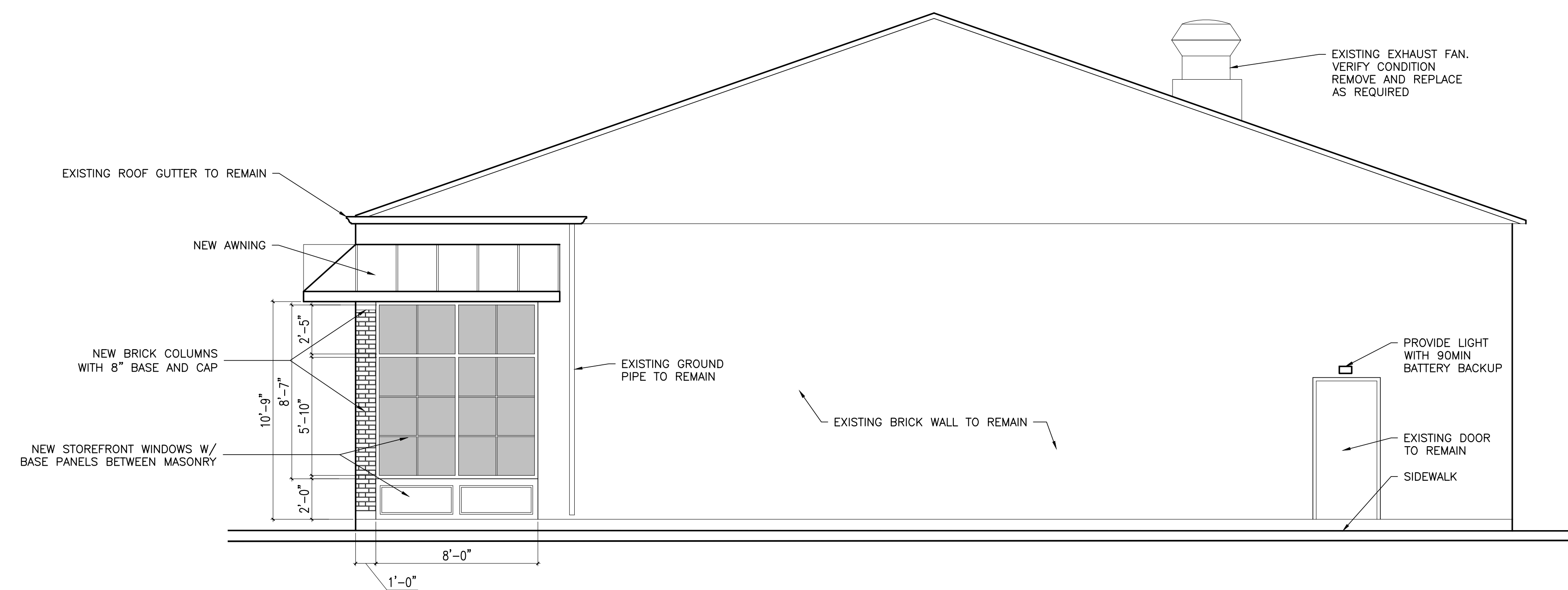

**2** 1/4"=1'-0" PROPOSED MIDDLE STREET ELEVATION

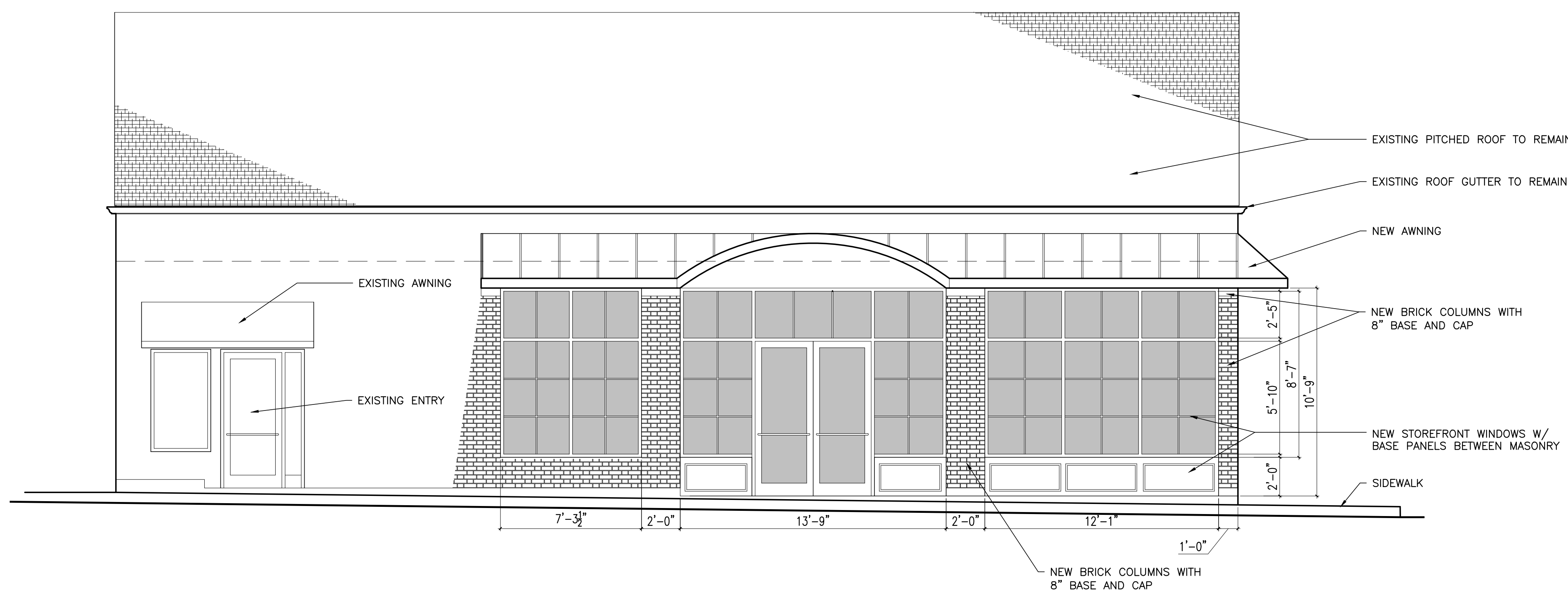

**1** 1/4"=1'-0" PROPOSED INDIA STREET ELEVATION

DO NOT SCALE DRAWINGS