

GENERAL CONTRACTOR

STRUCTURAL ENGINEER

MEP ENGINEER

CLIENT

India Middle Junction, LLC
 207 Fore Street, #12
 Portland, ME 04103

PROJECT
Existing Mercantile Expansion
 47 India Street
 Portland, ME 04101

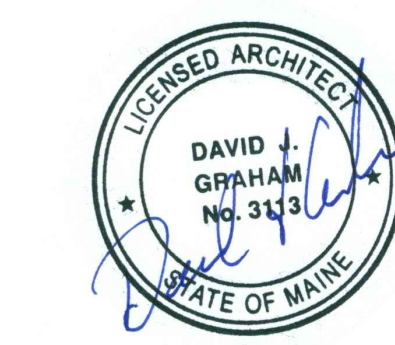

ISSUED FOR PERMIT

INFORMATION

Path: M:/boulos/india st

Issue Date: 05/27/14

Drawn By: djg

Checked By:

Revision:

- 1.
- 2.
- 3.
- 4.

TITLE

PROPOSED PLAN

SCALE

1/4"=1'-0"

© 2014 Graham Architects. All rights reserved. Information, material, and designs in this document are proprietary to and owned by Graham Architects, and may not be disclosed to any third party, reproduced, posted on a global computer information network, or distributed in any way without the written consent from Graham Architects.

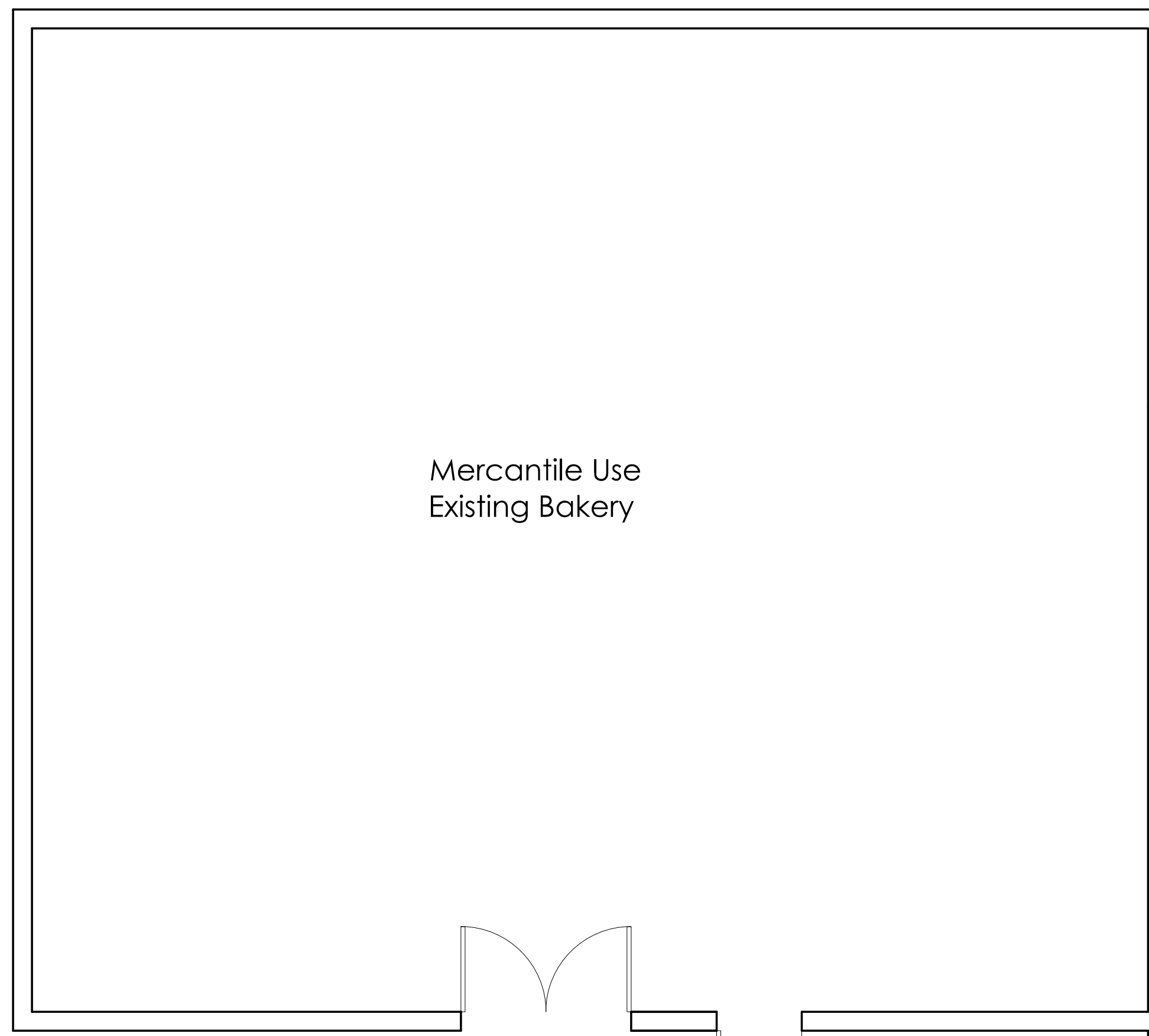

Mercantile Use Existing Bakery

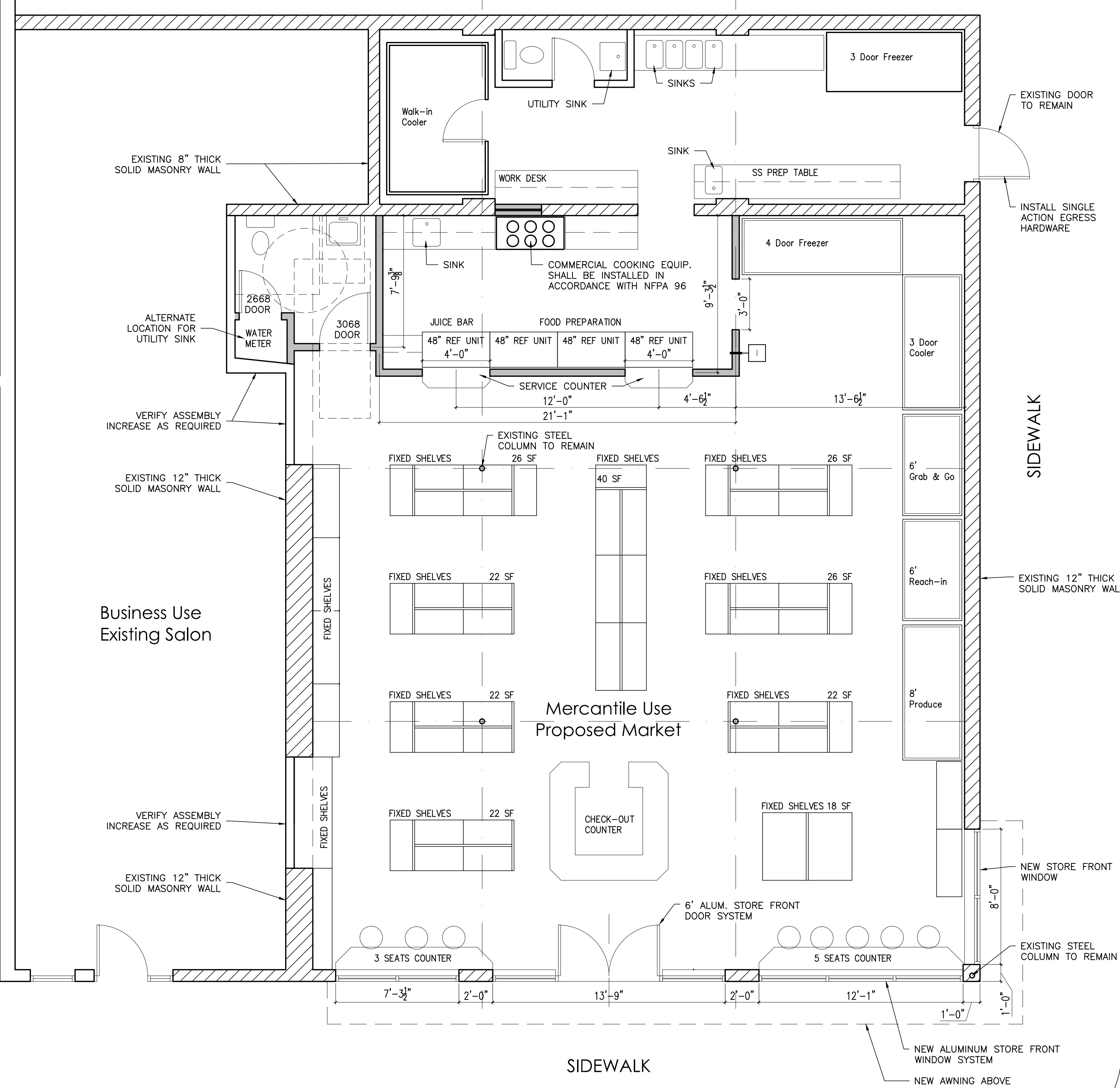
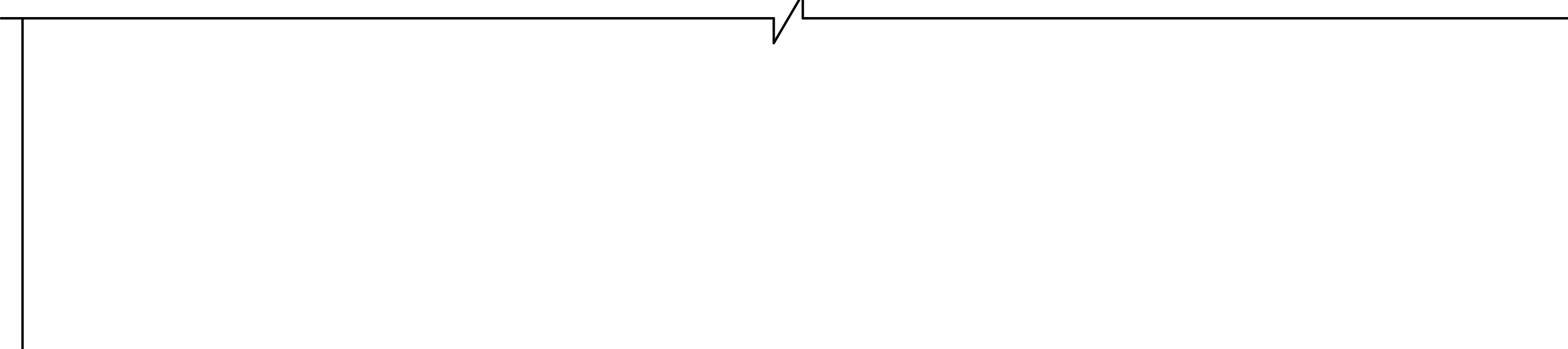

Business Use Existing Salon

Mercantile Use Proposed Market

SIDEWALK

SIDEWALK

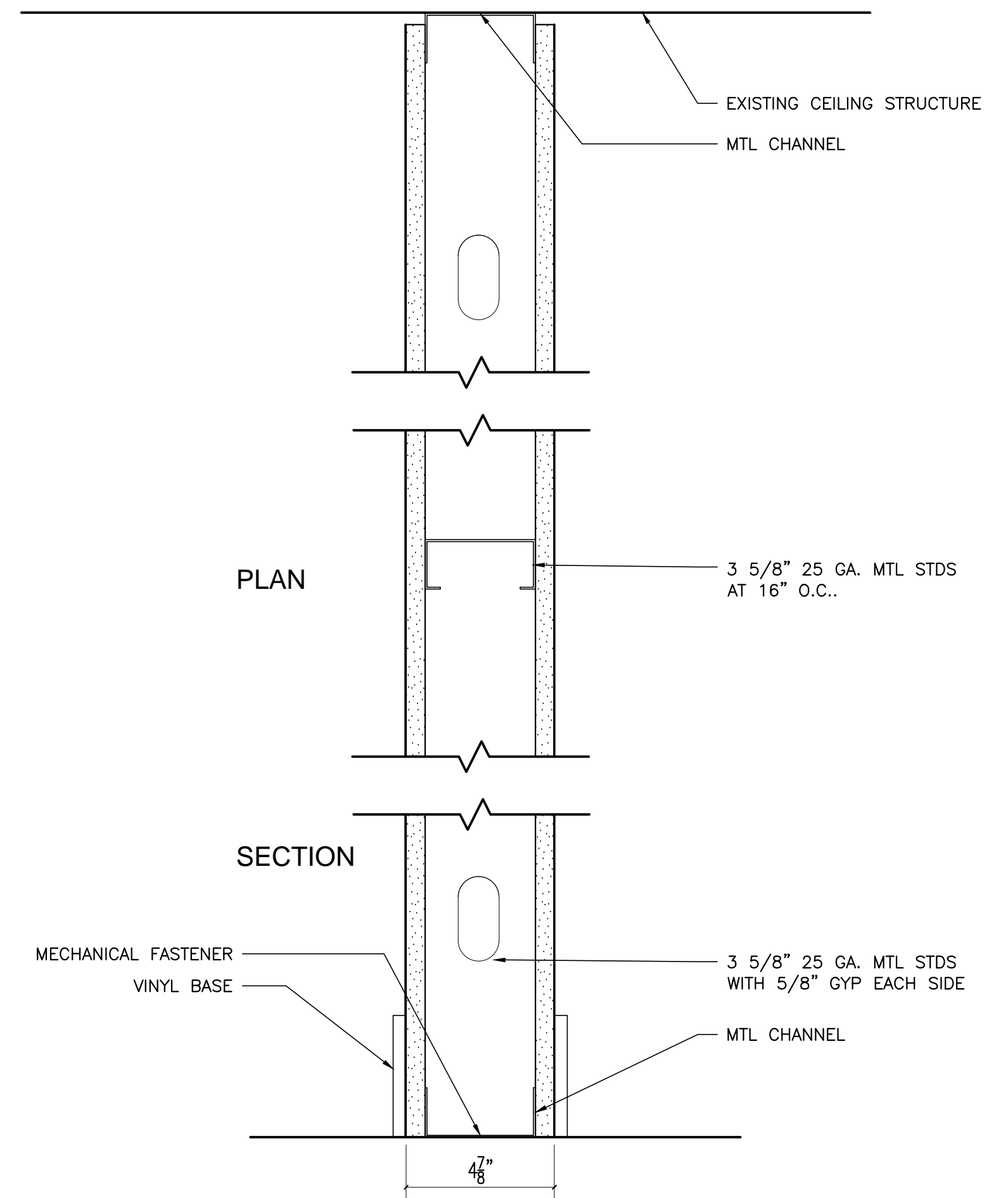

PLAN

SECTION

2 3"=1'-0" TYPICAL WALL TYPE

1 1/4"=1'-0" PROPOSED PLAN

DO NOT SCALE DRAWINGS