

City of Portland, Maine - Building or Use Permit Application
 389 Congress Street, 04101 Tel: (207) 874-8703, Fax: (207) 874-8716

Permit No: 02-1049	Issue Date: PERMIT ISSUED SEP 30 2002	CBL: 020 E026001
--------------------	---	------------------

Location of Construction: 47 India St	Owner Name: India & Middle Llc	Owner Address: Po Box 2808	Phone: 828-5136
Business Name:	Contractor Name: Applicant	Contractor Address: Portland	Phone:
Lessee/Buyer's Name: Sherri McGlöm	Phone: 653-5414	Permit Type: Change of Use - Commercial	Zone: B2b

Past Use: Bakery/Retail	Proposed Use: Hair Salon <i>personal service</i>	Permit Fee: \$30.00	Cost of Work: \$30.00	CEO District: 1
Proposed Project Description: Change of Use from Bakery to Hair Salon		FIRE DEPT: <input checked="" type="checkbox"/> Approved <input type="checkbox"/> Denied	INSPECTION: Use Group: B Type: NA 9/27/02	

Signature: <i>[Signature]</i>	Signature: <i>[Signature]</i>
PEDESTRIAN ACTIVITIES DISTRICT (P.A.D.)	
Action: <input type="checkbox"/> Approved <input type="checkbox"/> Approved w/Conditions <input type="checkbox"/> Denied	
Signature:	Date:

Permit Taken By: gad	Date Applied For: 09/11/2002	Zoning Approval
-------------------------	---------------------------------	------------------------

1. This permit application does not preclude the Applicant(s) from meeting applicable State and Federal Rules. 2. Building permits do not include plumbing, septic or electrical work. 3. Building permits are void if work is not started within six (6) months of the date of issuance. False information may invalidate a building permit and stop all work..	Special Zone or Reviews <input type="checkbox"/> Shoreland <input type="checkbox"/> Wetland <input type="checkbox"/> Flood Zone <input type="checkbox"/> Subdivision <input type="checkbox"/> Site Plan Maj <input type="checkbox"/> Minor <input type="checkbox"/> MMT Date: <i>OK 9/19/02</i>	Zoning Appeal <input type="checkbox"/> Variance <input type="checkbox"/> Miscellaneous <input type="checkbox"/> Conditional Use <input type="checkbox"/> Interpretation <input type="checkbox"/> Approved <input type="checkbox"/> Denied Date:	Historic Preservation <input checked="" type="checkbox"/> Not in District or Landmark <input type="checkbox"/> Does Not Require Review <input type="checkbox"/> Requires Review <input type="checkbox"/> Approved <input type="checkbox"/> Approved w/Conditions <input type="checkbox"/> Denied Date: <i>[Signature]</i>
	<i>Separate permits are required for new signage</i>		

CERTIFICATION

I hereby certify that I am the owner of record of the named property, or that the proposed work is authorized by the owner of record and that I have been authorized by the owner to make this application as his authorized agent and I agree to conform to all applicable laws of this jurisdiction. In addition, if a permit for work described in the application is issued, I certify that the code official's authorized representative shall have the authority to enter all areas covered by such permit at any reasonable hour to enforce the provision of the code(s) applicable to such permit.

 SIGNATURE OF APPLICANT ADDRESS DATE PHONE

 RESPONSIBLE PERSON IN CHARGE OF WORK, TITLE DATE PHONE

Application ID Number: 2-1049

Department: Zoning

Status: Approved with Conditions

Reviewer: Marge Schmuckal

Comments: 47 India St

Approval Date: 09/19/2002

Given On Date:

OK to Issue Permit Name: Marge Schmuckal Date: 09/19/2002 Date 2:

Conditions Section:

Create Date: 09/17/2002 By: gad Update Date: 09/19/2002 By: mes

02-1049

All Purpose Building Permit Application

If you or the property owner owes real estate or personal property taxes or user charges on any property within the City, payment arrangements must be made before permits of any kind are accepted.

Location/Address of Construction: 47 INDIA ST. PORTLAND ME 04101		
Total Square Footage of Proposed Structure	Square Footage of Lot 1000	
Tax Assessor's Chart, Block & Lot Chart# 020 Block# E Lot# 026	Owner: INDIA ? MIDDLE LLC	Telephone: 828-5136
Lessee/Buyer's Name (If Applicable)	Applicant name, address & telephone: SHERI MCGLOIN PO Box 8258 PORTLAND, ME 04104	Cost Of Work: \$ Fee: \$ 30.00
Current use: BAKERY "PRIOR TO BAKERY, IT WAS A HAIR SALON"		
If the location is currently vacant, what was prior use: _____		
Approximately how long has it been vacant: _____		
Proposed use: Change of Use		
Project description: Bakery to Hair salon		
Contractor's name, address & telephone: N/A		
Who should we contact when the permit is ready: SHERI MCGLOIN 653-5414		
Mailing address: _____		
We will contact you by phone when the permit is ready. You must come in and pick up the permit and review the requirements before starting any work, with a Plan Reviewer. A stop work order will be issued and a \$100.00 fee if any work starts before the permit is picked up. PHONE:		

IF THE REQUIRED INFORMATION IS NOT INCLUDED IN THE SUBMISSIONS THE PERMIT WILL BE AUTOMATICALLY DENIED AT THE DISCRETION OF THE BUILDING/PLANNING DEPARTMENT, WE MAY REQUIRE ADDITIONAL INFORMATION IN ORDER TO APPROVE THIS PERMIT.

I hereby certify that I am the Owner of record of the named property, or that the owner of record authorizes the proposed work and that I have been authorized by the owner to make this application as his/her authorized agent. I agree to conform to all applicable laws of this jurisdiction. In addition, if a permit for work described in this application is issued, I certify that the Code Official's authorized representative shall have the authority to enter all areas covered by this permit at any reasonable hour to enforce the provisions of the codes applicable to this permit.

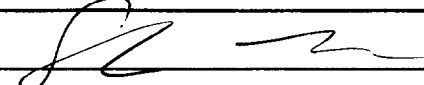
Signature of applicant: 	Date: _____
---	-------------

This is NOT a permit, you may not commence ANY work until the permit is issued. If you are in a Historic District you may be subject to additional permitting and fees with the Planning Department on the 4th floor of City Hall.

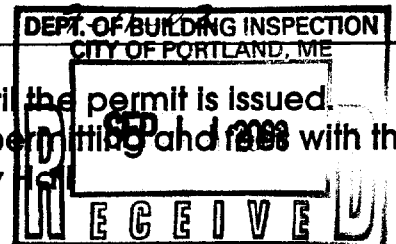

BEFORE AND
AFTER THE
SAME.

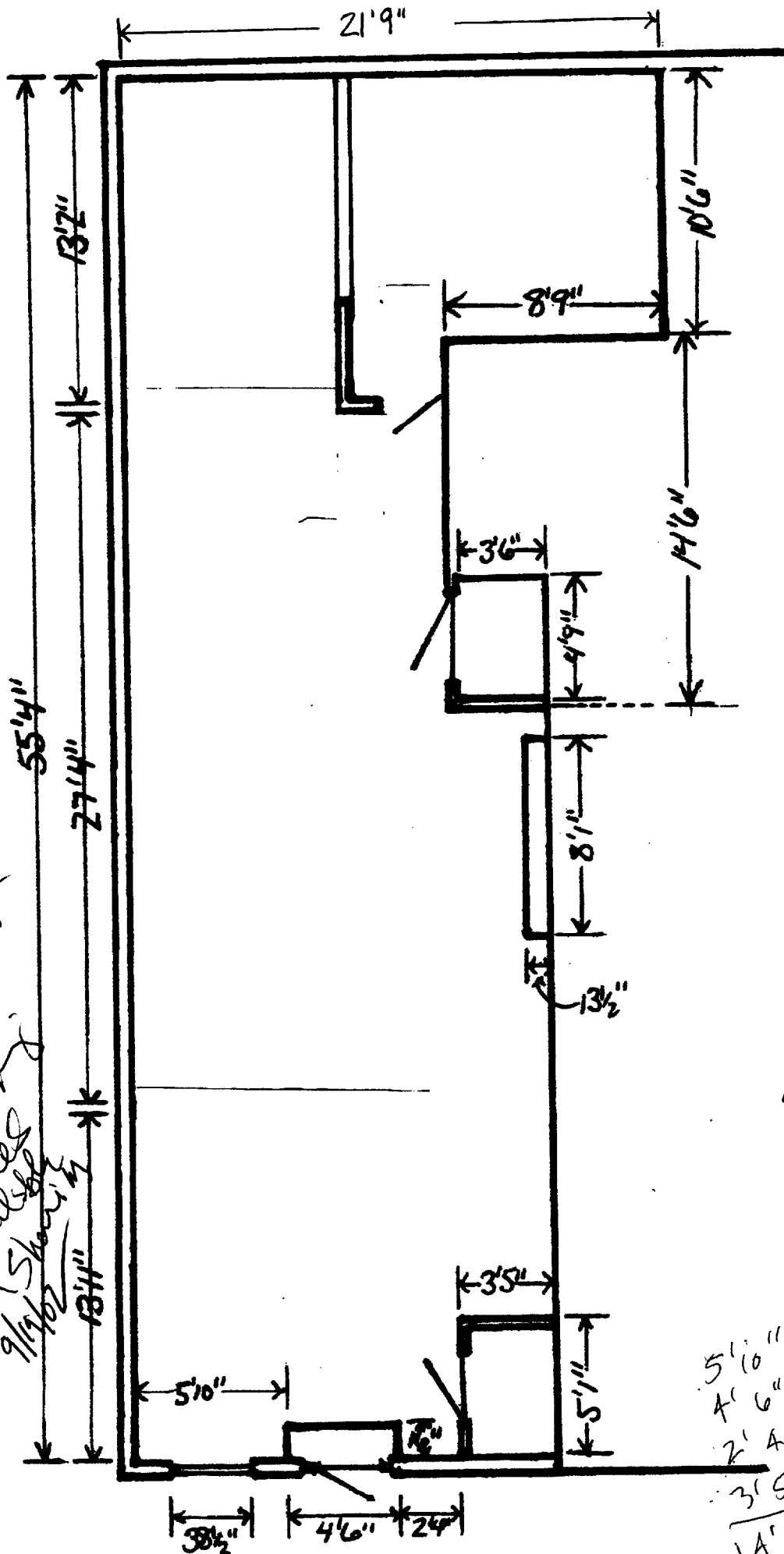

Parks 6x
2 Parks
SPACES
1/2 wall
9/16 Show
102

$$55 \times 22 = 1210$$

$$55 \times 16 = 880$$

$$\begin{array}{r} 5'10'' \\ 4'6'' \\ 2'4'' \\ \hline 12'10'' \\ 14'25'' = 16' \end{array}$$