



**PHOTO**  
**1031.1**  
1031 001.jpg

East Wall: Formwork and rebar cages in place against cleaned-off, existing rubble wall. Footing is approximately 32" wide at base, and will naturally key into existing rubble wall



**PHOTO**  
**1031.2**  
1031 003.jpg

East Wall: View down length of wall showing reinforcement. Note that a similar footing was placed inside the garage on the opposite side of this rubble wall, considerably widening the bearing area for the footing.



**PHOTO  
1031.3**  
1031 005.jpg

East Wall: Concrete Placement in progress. Note formwork extending around the corner at the top of the photo.

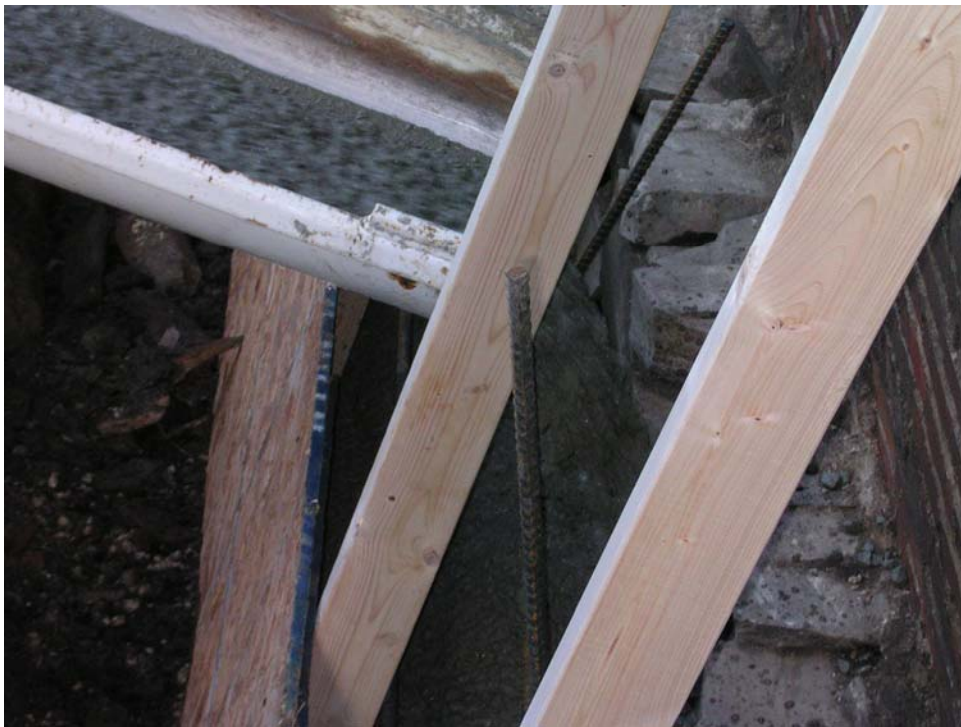

**PHOTO  
1031.4**  
1031 006.jpg

East Wall: Placement nearly complete.