

NOTE: STAIRWAY TO BE 1 HR FIRE-RATED ALL THE WAY TO FIRST FLOOR (EXIT); SECOND FLOOR ACCESS TO STAIR TO BE REMOVED AND REPACKED WITH EGRESS WINDOW IN SAME ROOM (KITCHEN), SO AS TO MAINTAIN TWO MEANS OF EGRESS FOR SECOND FLOOR RESIDENCE.

INSTALL EXISTING WINDOW (BRICK)

DEPT. OF BUILDING INSPECTION
CITY OF PORTLAND, ME
MAR 10 2005
RECEIVED

THIRD FLOOR PLAN
61 MOIR STREET
SHOWING NEW BATH & KITCHEN/ENTRY HALL WALL
BY: JOSEPH REYNOLDS 2/06; REVISED 3/8/06 (per meeting with Captain Cass)
Scale: 1/4" = 1 foot

020 E021

06023 M
61 Indian

DEPT. OF BUILDING INSPECTION
CITY OF PORTLAND, ME

MAR - 2 2006

RECEIVED

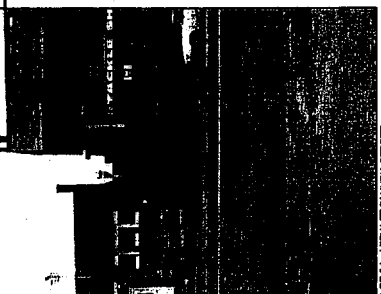

IMAGE 01 - VIEW FROM INDIA STREET

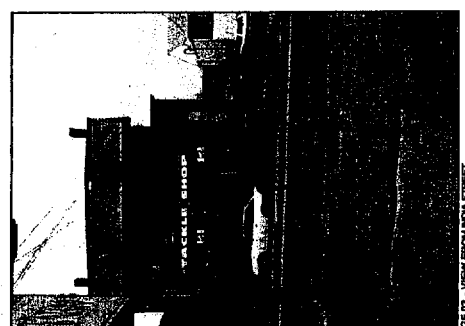

IMAGE 02 - VIEW FROM INDIA STREET

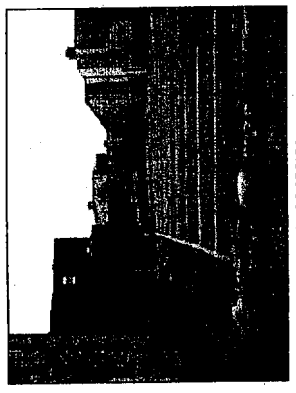

IMAGE 03 - SOUTH VIEW OF SIDE OF BLDG.



IMAGE 04 - ROOF VIEW FACING SOUTH



IMAGE 05 - SOUTH VIEW AT SIDE YARD



IMAGE 06 - SOUTH VIEW ADJACENT TO INDIA STREET

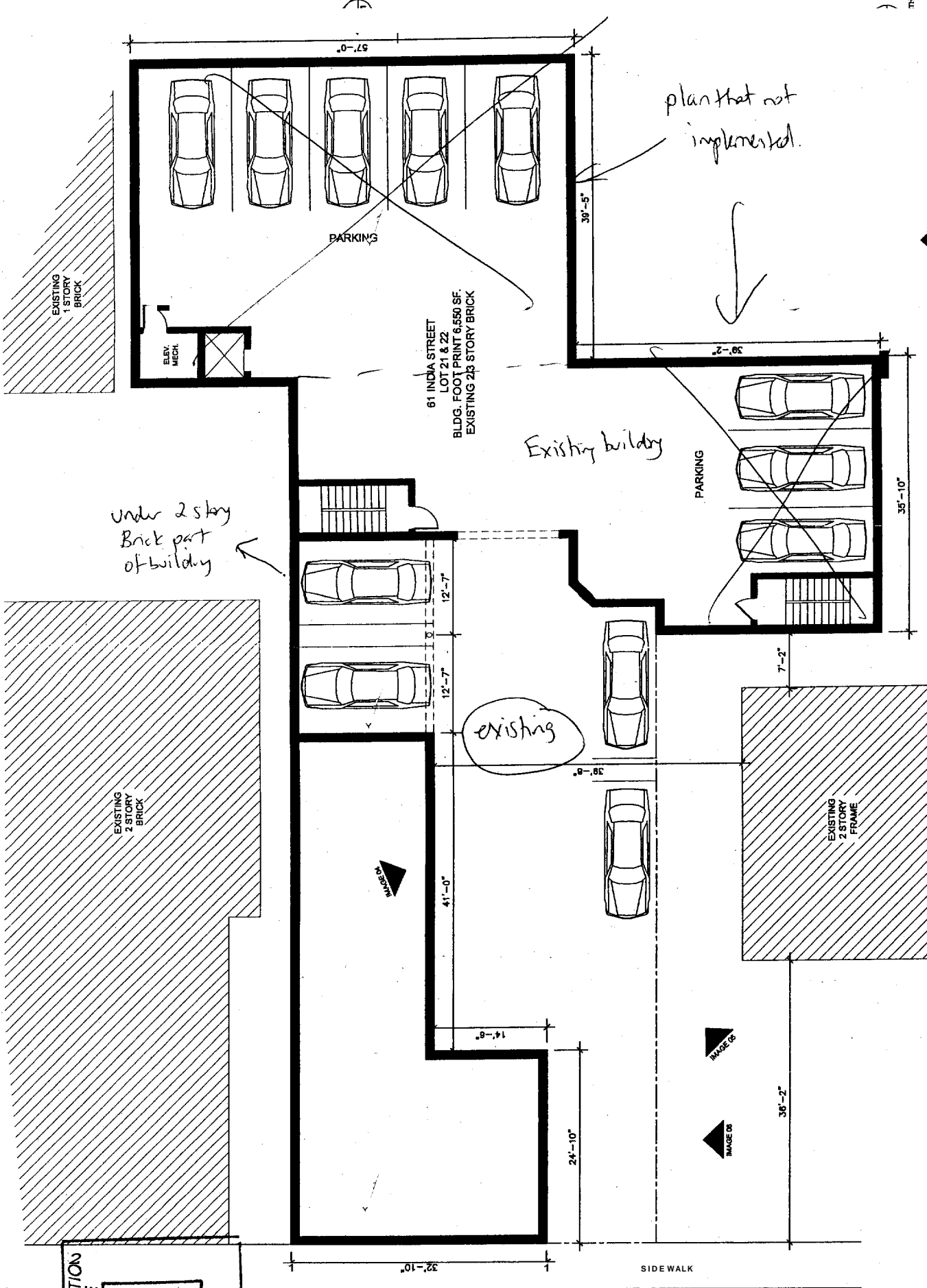

1. EXISTING SITE PLAN W/ EGRESS AND PROPOSED PARKING
A-1 1/4" = 1'-0"

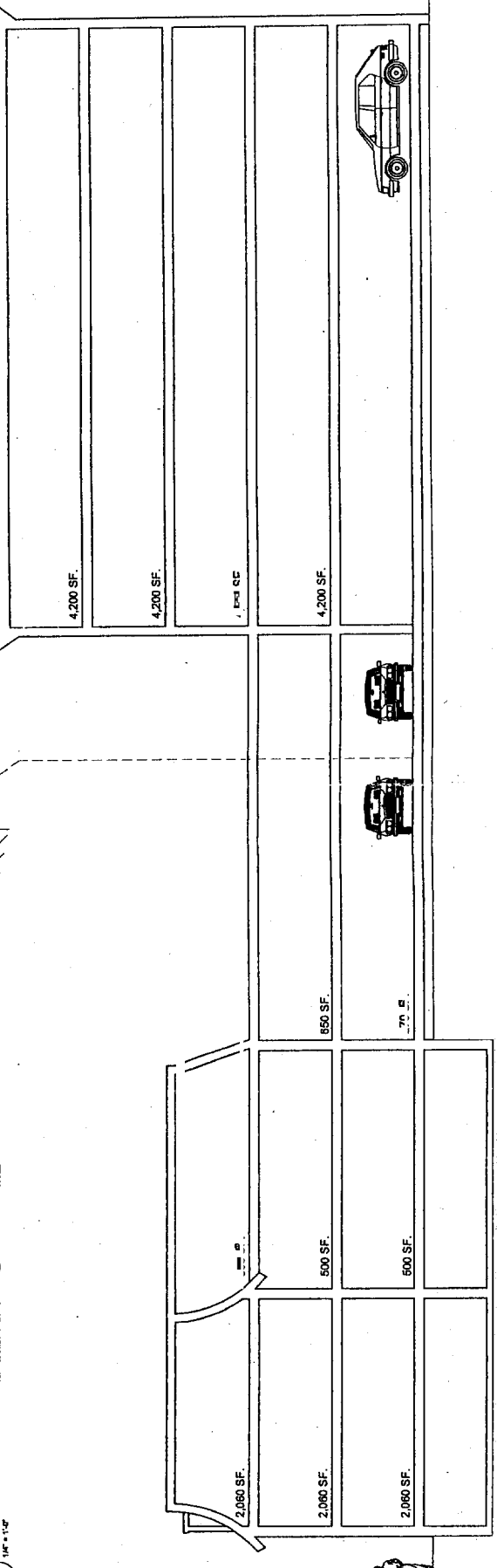

2. PROPOSED SECTION
A-1 1/4" = 1'-0"

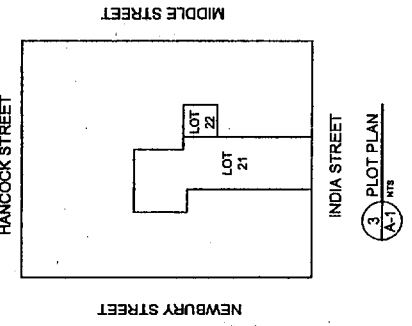

3. PLOT PLAN
A-1 1/4" = 1'-0"

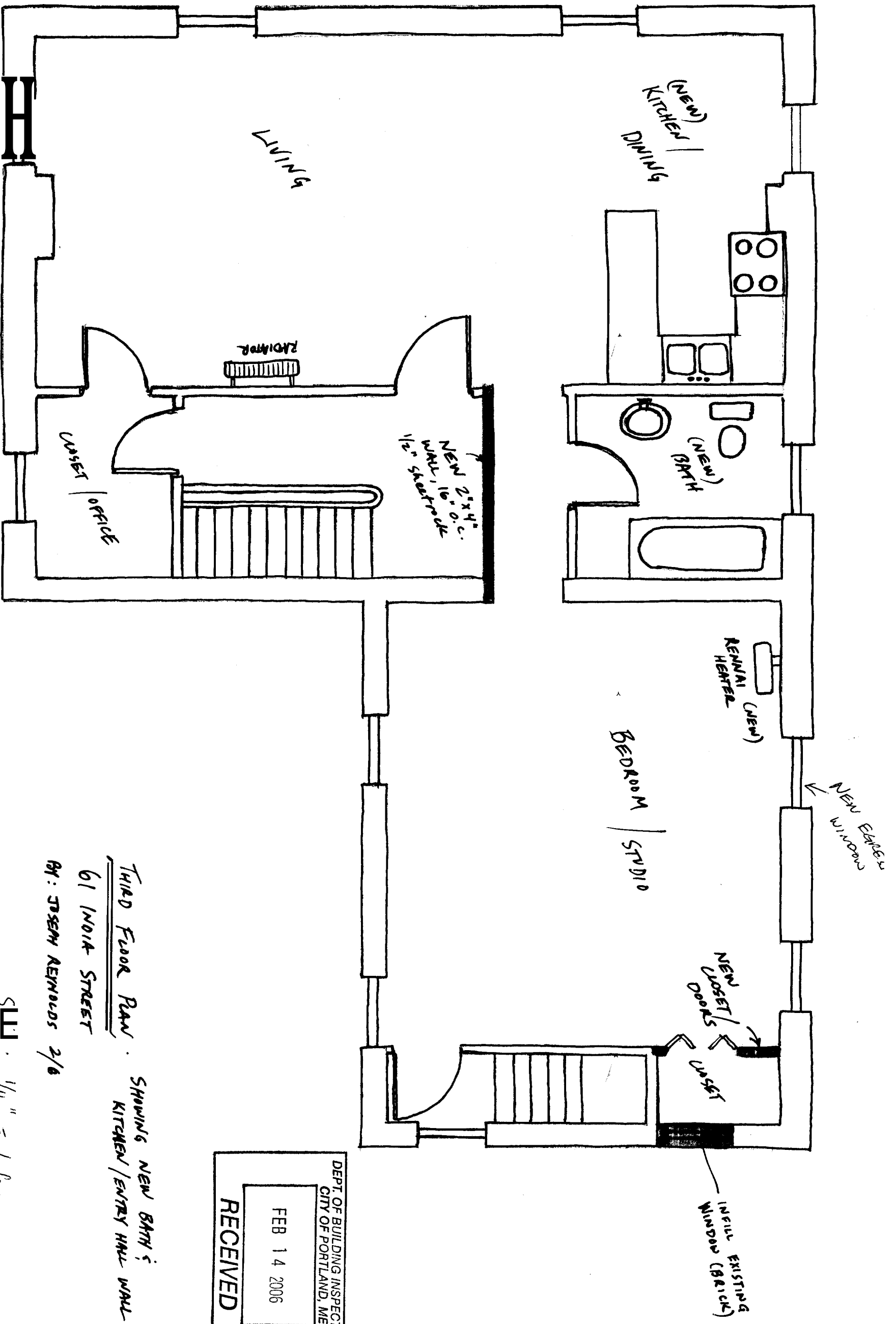

THIRD FLOOR PLAN . SHOWING NEW BATH &
 KITCHEN / ENTRY HALL WALL
 61 MOIRA STREET
 BY: JOSEPH REYNOLDS 2/6
 SCALE : 1/4" = 1 foot

DEPT. OF BUILDING INSPECTION
 CITY OF PORTLAND, ME
 FEB 14 2006
 RECEIVED