

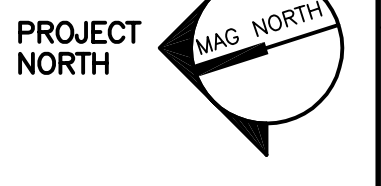

ARCHITECTURE ENGINEERING PLANNING  
 SMART  
 144 Fore Street, P.O. Box 618  
 Portland, Maine 04104  
 tel. (207) 772-3446  
 fax. (207) 772-1070



THE MILESTONE FOUNDATION  
 INDIA STREET, PORTLAND  
 SHEET NO. 8-10-03

PROJECT TITLE: THE MILESTONE FOUNDATION  
 CURRENT ISSUE STATUS:

REV	DESCRIPTION	DATE
3	SHEET 2	8-11-03
2	REVISED PER V.E.	7-8-03
1	ISSUED FOR CONSTRUCTION	4-17-03
0		

GRAPHIC SCALE:  
 0" 1"  
 SCALE: 1/8"=1'-0"

PROJECT MANAGER: JLH  
 JIC/DRAWN BY: RIL  
 A/E OF RECORD: JLH  
 SMART CAD FILE: AE101-03017  
 PROJECT NO: 03017  
 DATE: 4-17-03  
 SHEET TITLE:

FLOOR PLANS AND LAYOUT PLANS  
 SHEET No. AE101

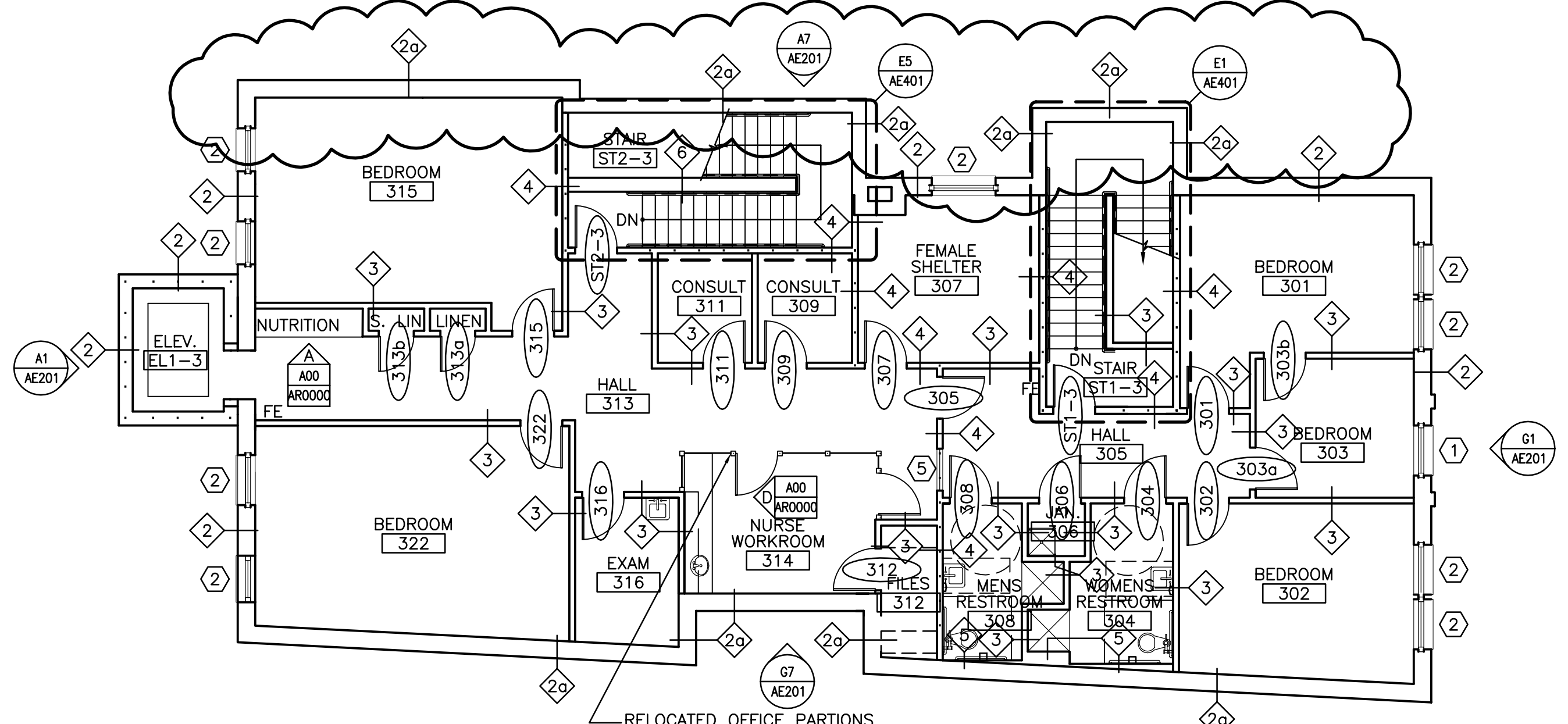

K1 THIRD FLOOR PLAN  
 1/8"=1'-0"

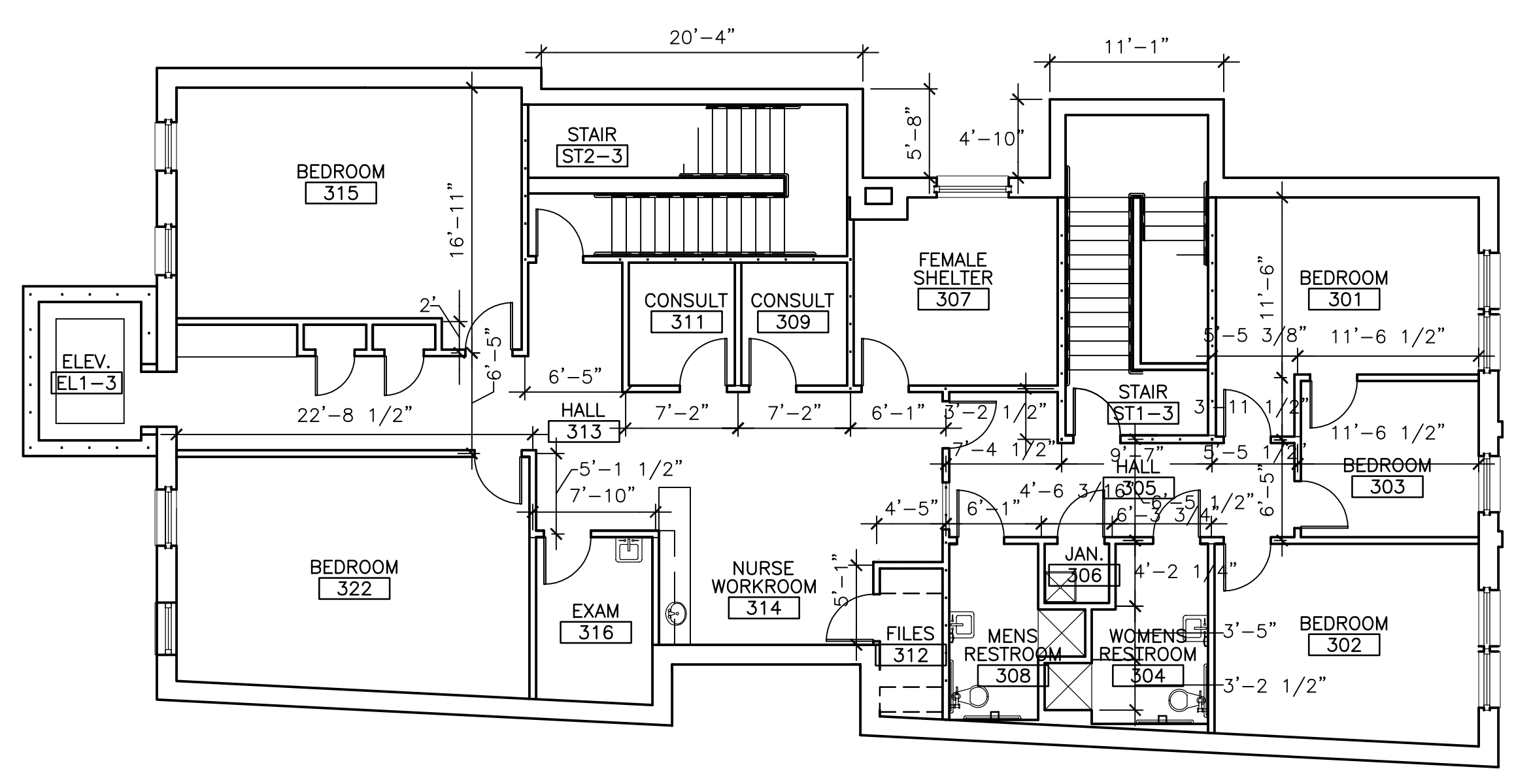

K8 THIRD FLOOR LAYOUT PLAN  
 1/8"=1'-0"

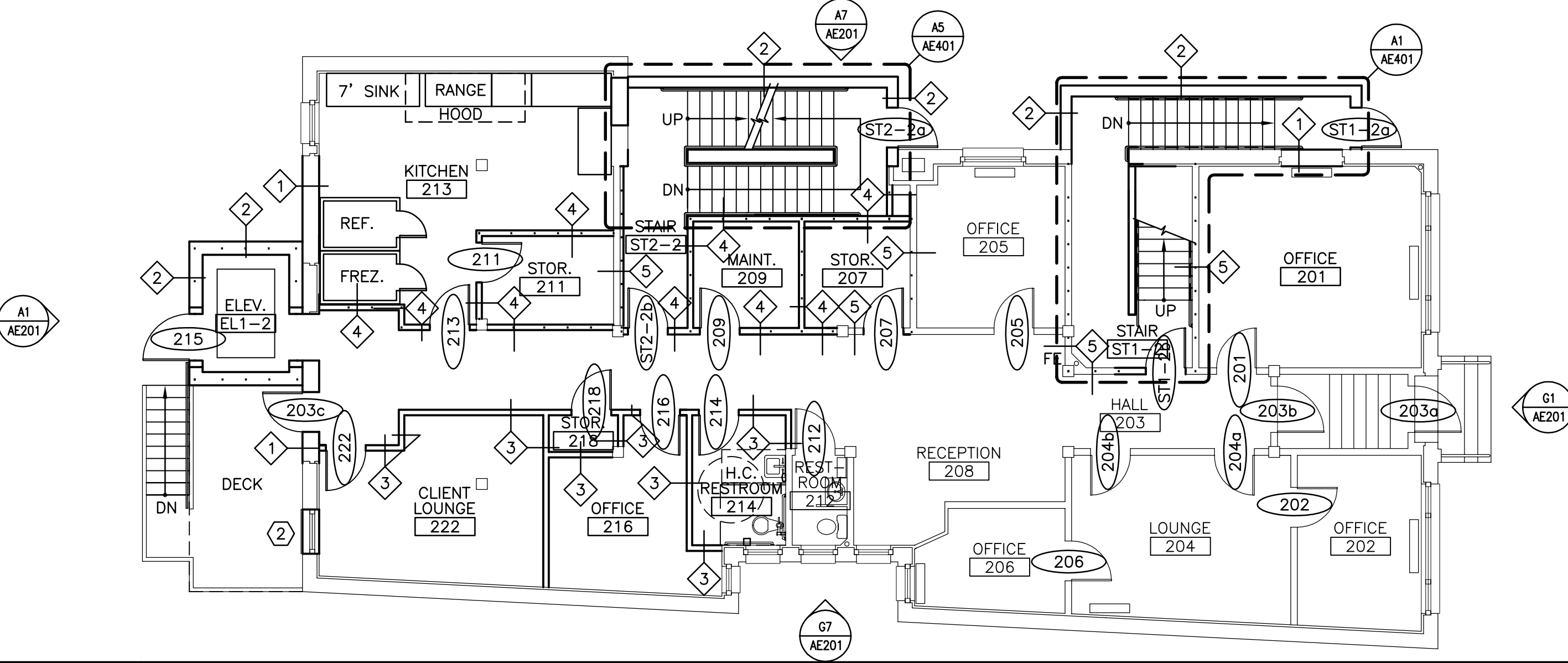

F1 SECOND FLOOR PLAN  
 1/8"=1'-0"

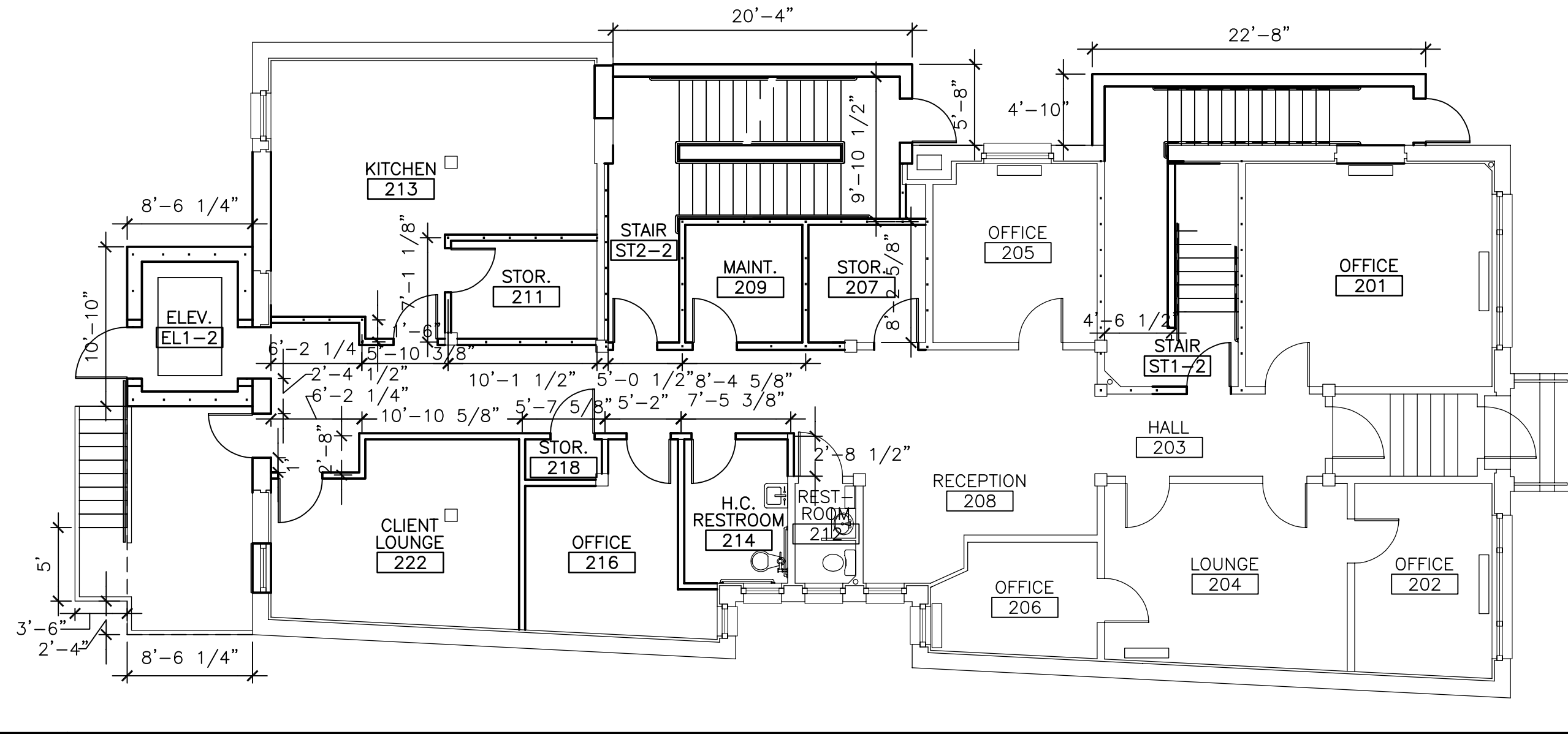

F8 SECOND FLOOR LAYOUT PLAN  
 1/8"=1'-0"

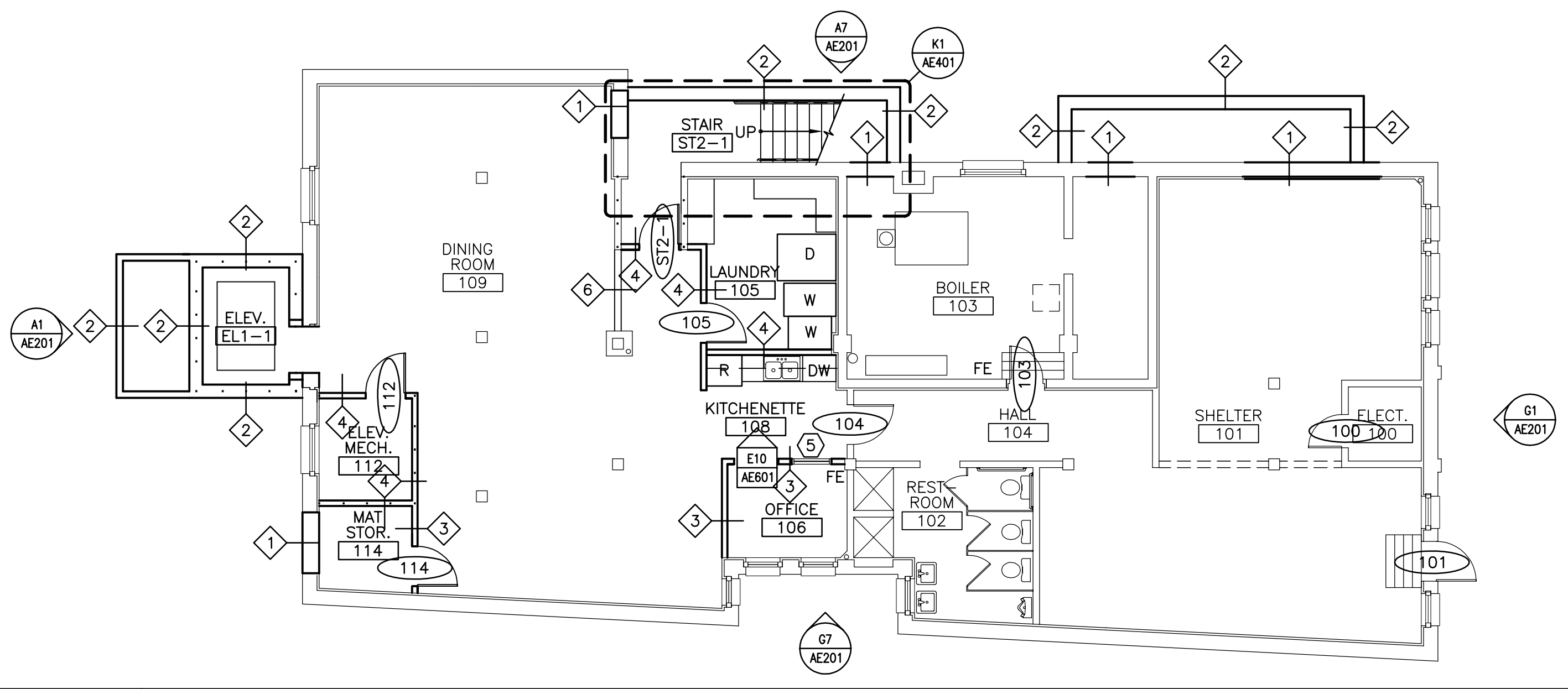

A1 FIRST FLOOR PLAN  
 1/8"=1'-0"

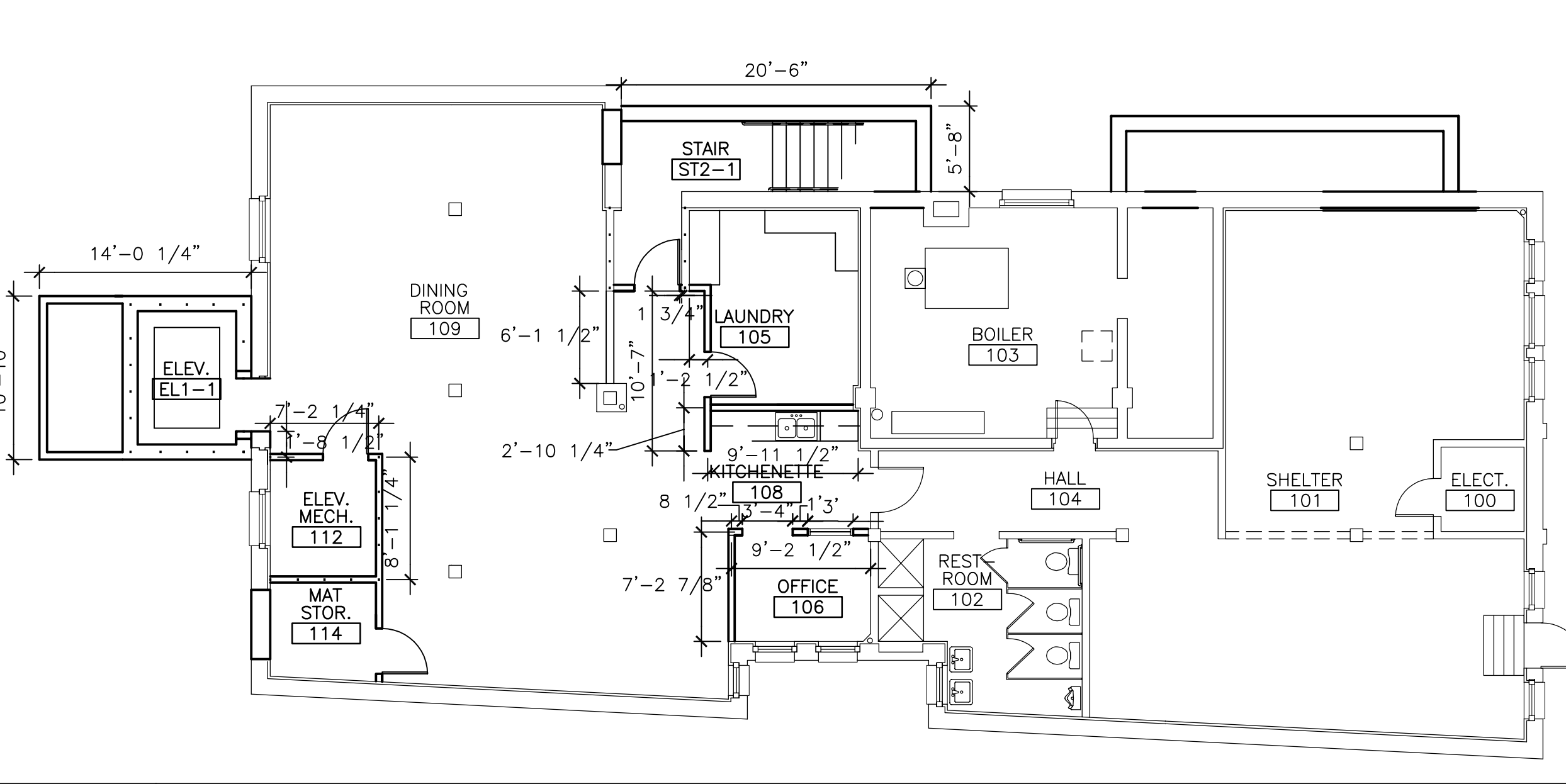

A8 FIRST FLOOR LAYOUT PLAN  
 1/8"=1'-0"

**GENERAL NOTES**

- FIELD VERIFY ALL DIMENSIONS AND LAYOUT PRIOR TO PROCEEDING WITH WORK. NOTIFY ARCHITECT IN WRITING OF ANY DISCREPANCIES OR INCONSISTENCIES.
- "PROVIDE" MEANS "FURNISH AND INSTALL".
- THE CONTRACTOR SHALL BE RESPONSIBLE FOR PROVIDING ALL MATERIALS (UNLESS NOTED OTHERWISE), AND WORKMANSHIP IN ACCORDANCE WITH FEDERAL, STATE, CITY AND LOCAL BUILDING CODES AND THEIR REQUIREMENTS.
- REPAIR AND PATCH ALL/ANY DAMAGE AND OR PENETRATIONS TO EXISTING WALLS AND COLUMNS.
- ALL NEW DOORS ARE TO BE LOCATED 6" FROM CORNER UNLESS NOTED OTHERWISE.
- DIMENSIONS ARE FROM CENTER OF WALL, FINISH OF EXISTING WALL. VERIFY ALL DIMENSIONS IN FIELD.

FE FIRE EXTINGUISHER