

**GENERAL NOTES:**

1. COORDINATE EXTENT OF DEMOLITION WITH LOCATIONS OF PARTITIONS DESCRIBED ON PLANS AND WITH LOCATIONS OF FINISHES NOTED AS EXISTING TO REMAIN.
2. ANY WALL, PARTITION OR SURFACE DISTURBED BECAUSE OF NEW WORK OR DEMOLITION SHALL BE PATCHED AND REFINISHED CONTINUOUSLY TO THE NEAREST CORNER UNLESS NOTED OTHERWISE. MATCH EXISTING ADJACENT CONSTRUCTION FINISHES AND FIRE RATINGS UNLESS NOTED OTHERWISE. ALIGN FINISHED SURFACES.
3. PROTECT ALL FINISHES, MATERIALS AND EQUIPMENT NOTED AS EXISTING TO REMAIN. CONTRACTOR SHALL REPLACE ALL FINISHES, MATERIALS AND EQUIPMENT DAMAGED DURING CONSTRUCTION.
4. CLEAN AND REPAIR EXISTING MILLWORK TO REMAIN, AS NECESSARY.
5. DIMENSIONS INDICATED +/- ARE EXISTING CONDITION DIMENSIONS TO BE VERIFIED IN THE FIELD.

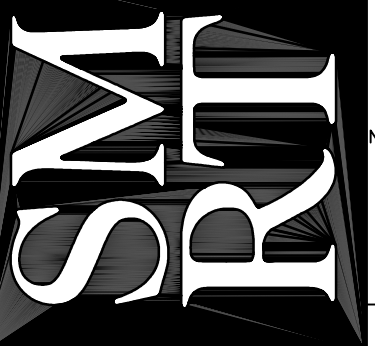

ARCHITECTURE ENGINEERING PLANNING  
 SMART  
 144 Fore Street/P.O. Box 618  
 Portland, Maine 04104  
 tel. (207) 772-3846  
 fax. (207) 772-1070

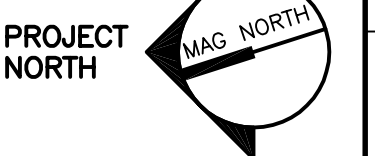

**H1 SECOND FLOOR DEMOLITION PLAN**

1/8"=1'-0"

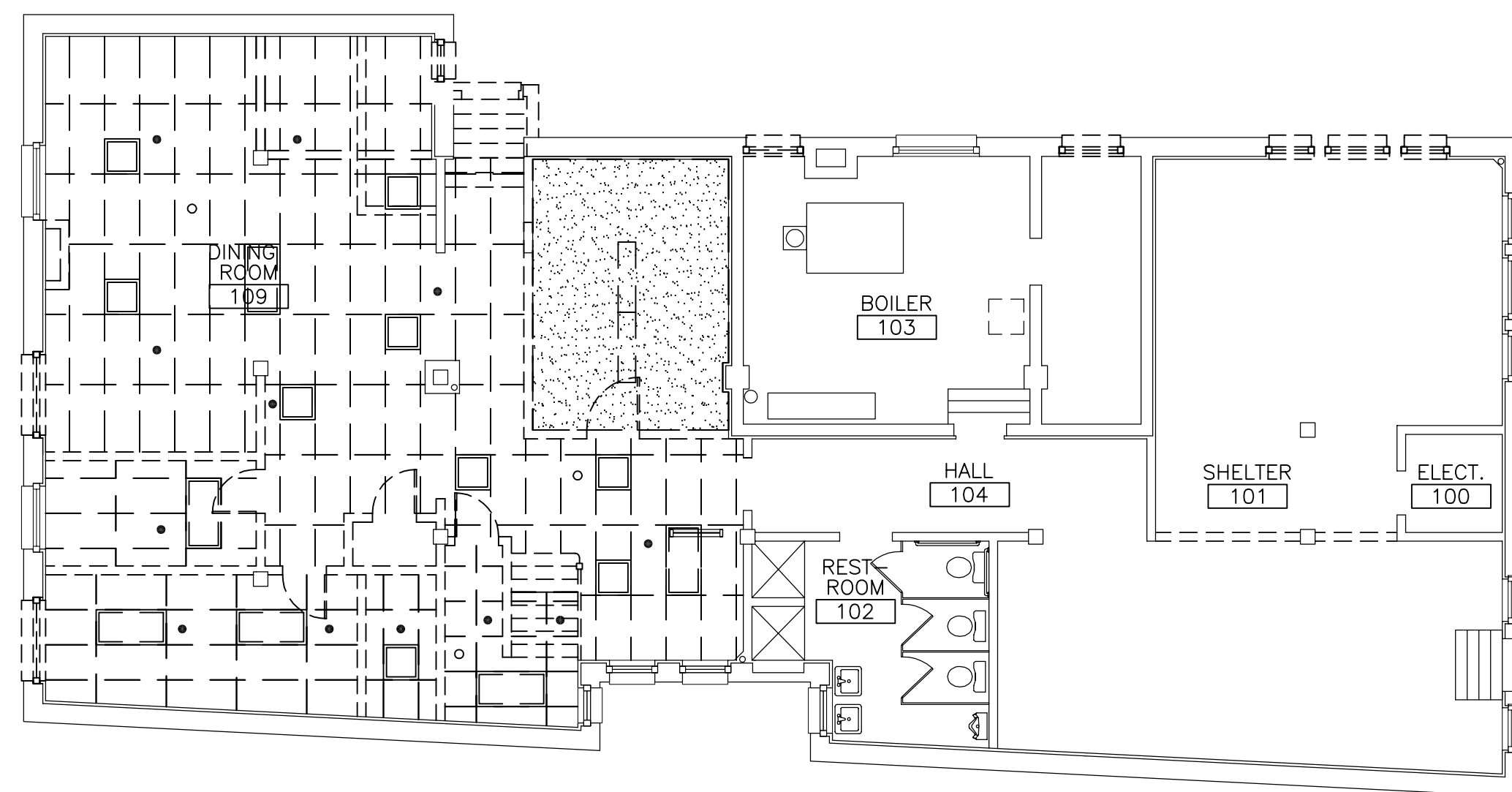

**A1 FIRST FLOOR DEMOLITION PLAN**

1/8"=1'-0"

PROJECT TITLE:  
**THE MILESTONE FOUNDATION**  
 INDIA STREET, PORTLAND

CURRENT ISSUE STATUS:  
**ISSUED FOR CONSTRUCTION**  
**4-17-03**

REV	DESCRIPTION	DATE
0	ISSUED FOR CONSTRUCTION	4-17-03

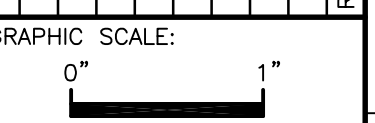

SCALE: 1/8"=1'-0"  
 PROJECT MANAGER: JLH  
 JC/DRAWN BY: RJL  
 A/E OF RECORD: JLH  
 SMRT CAD FILE: AD101-03017  
 PROJECT NO: 03017  
 DATE: 4-17-03

SHEET TITLE:  
**DEMOLITION PLANS**

SHEET No.  
**AD101**