

1 FOUNDATION WALL
 50.5 Scale: 3/4" = 1'-0"

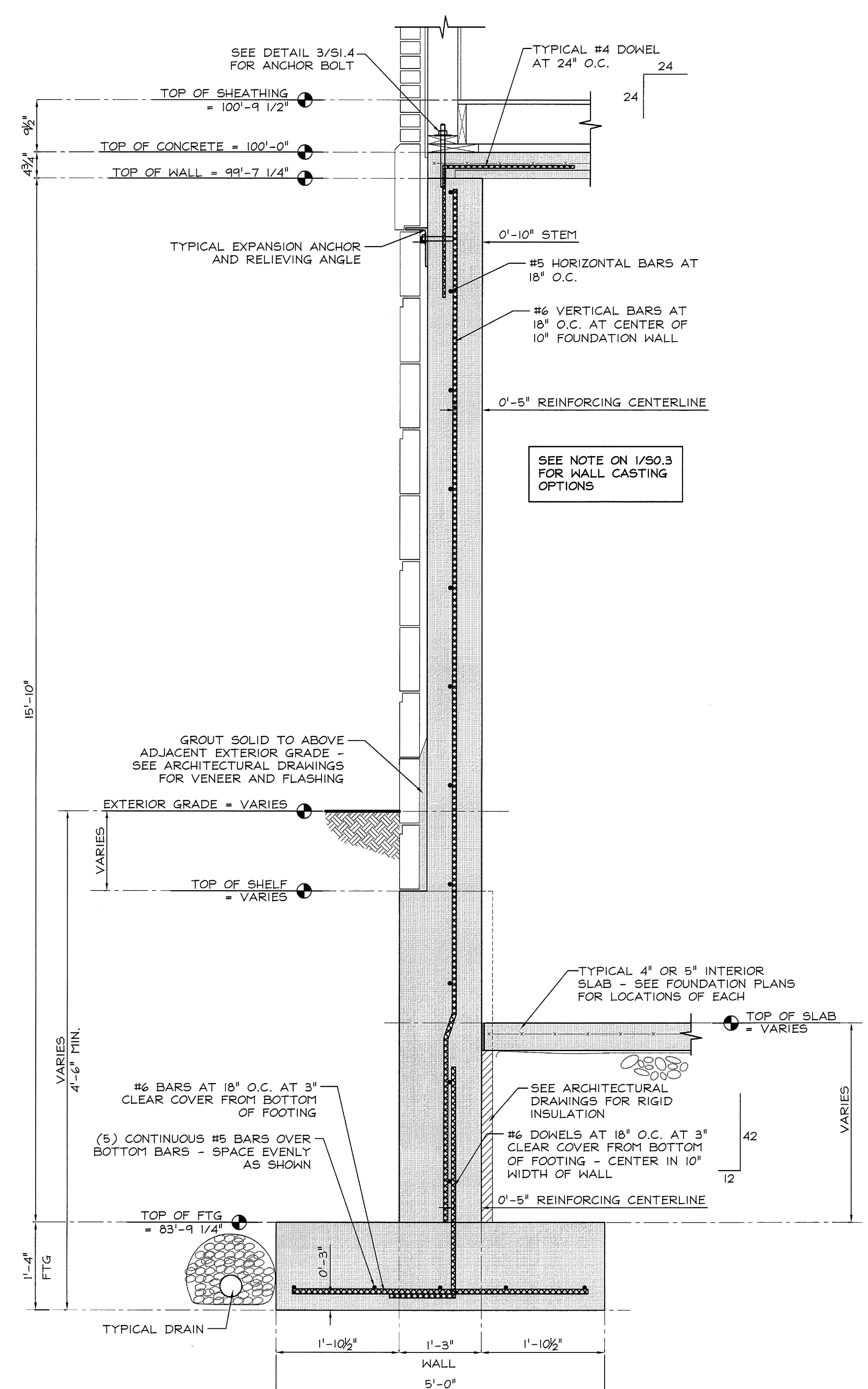

2 FOUNDATION WALL
 50.5 Scale: 3/4" = 1'-0"

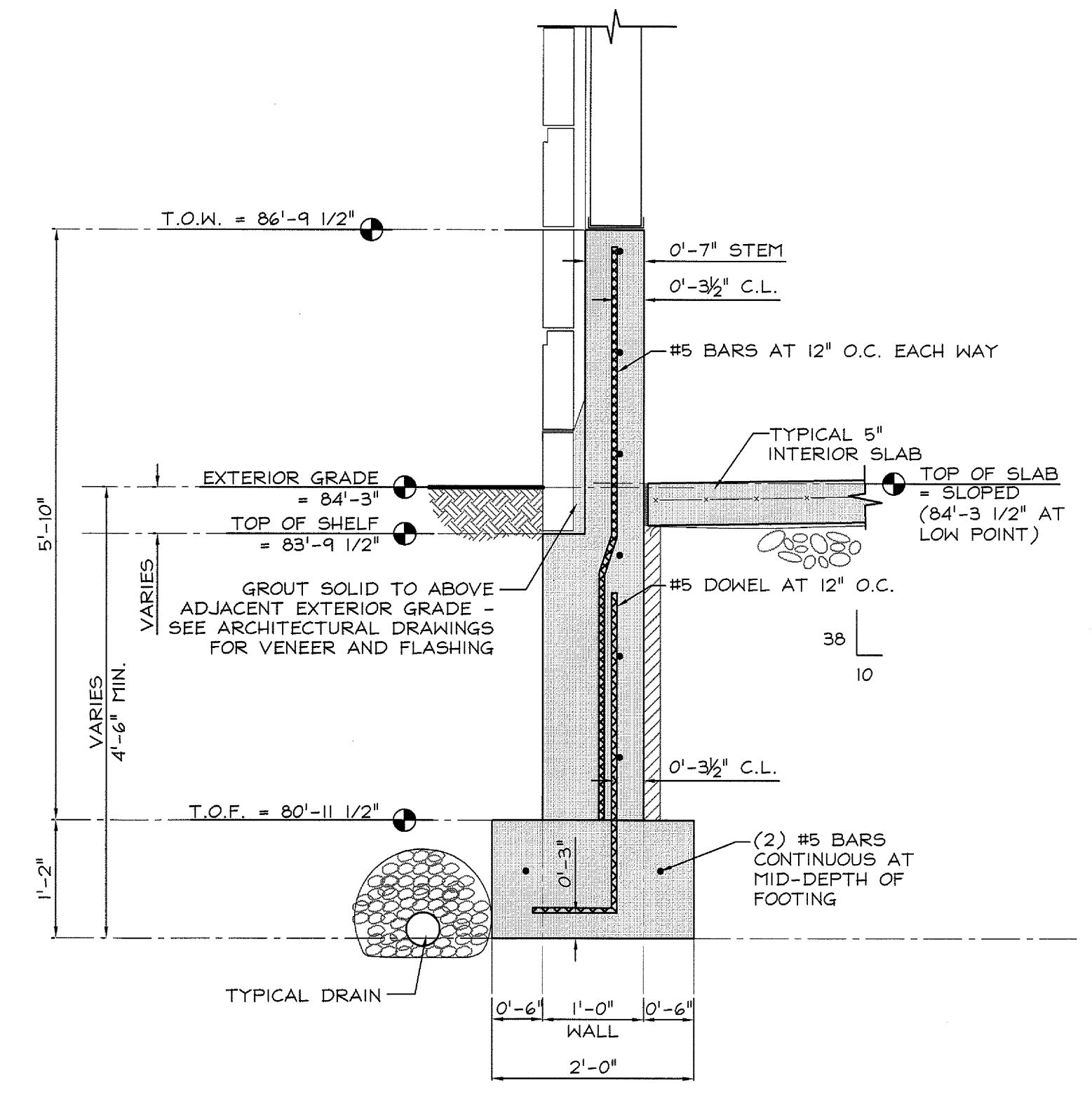

3 FOUNDATION WALL
 50.5 Scale: 3/4" = 1'-0"

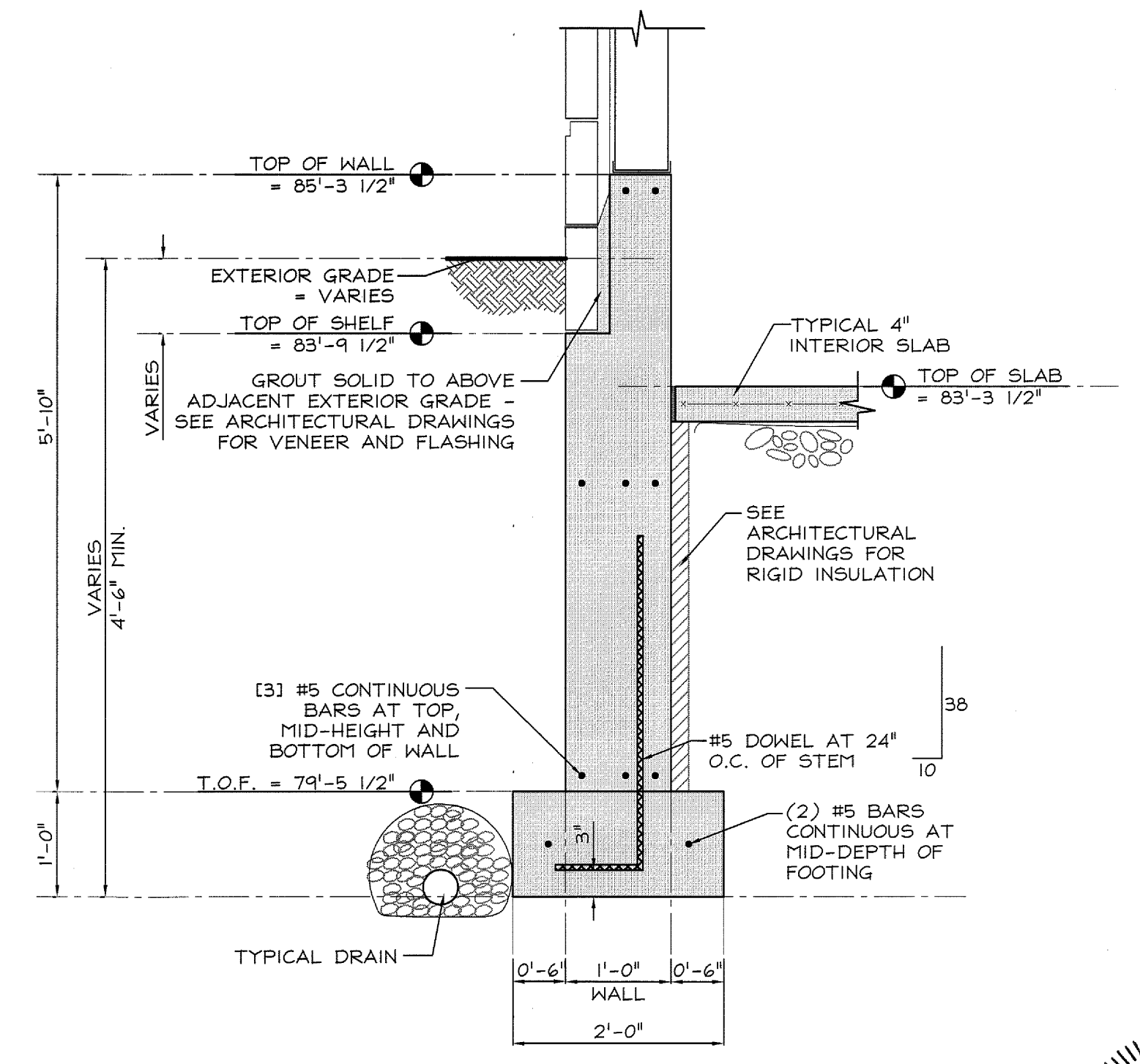

5 FOUNDATION WALL
 50.5 Scale: 3/4" = 1'-0"

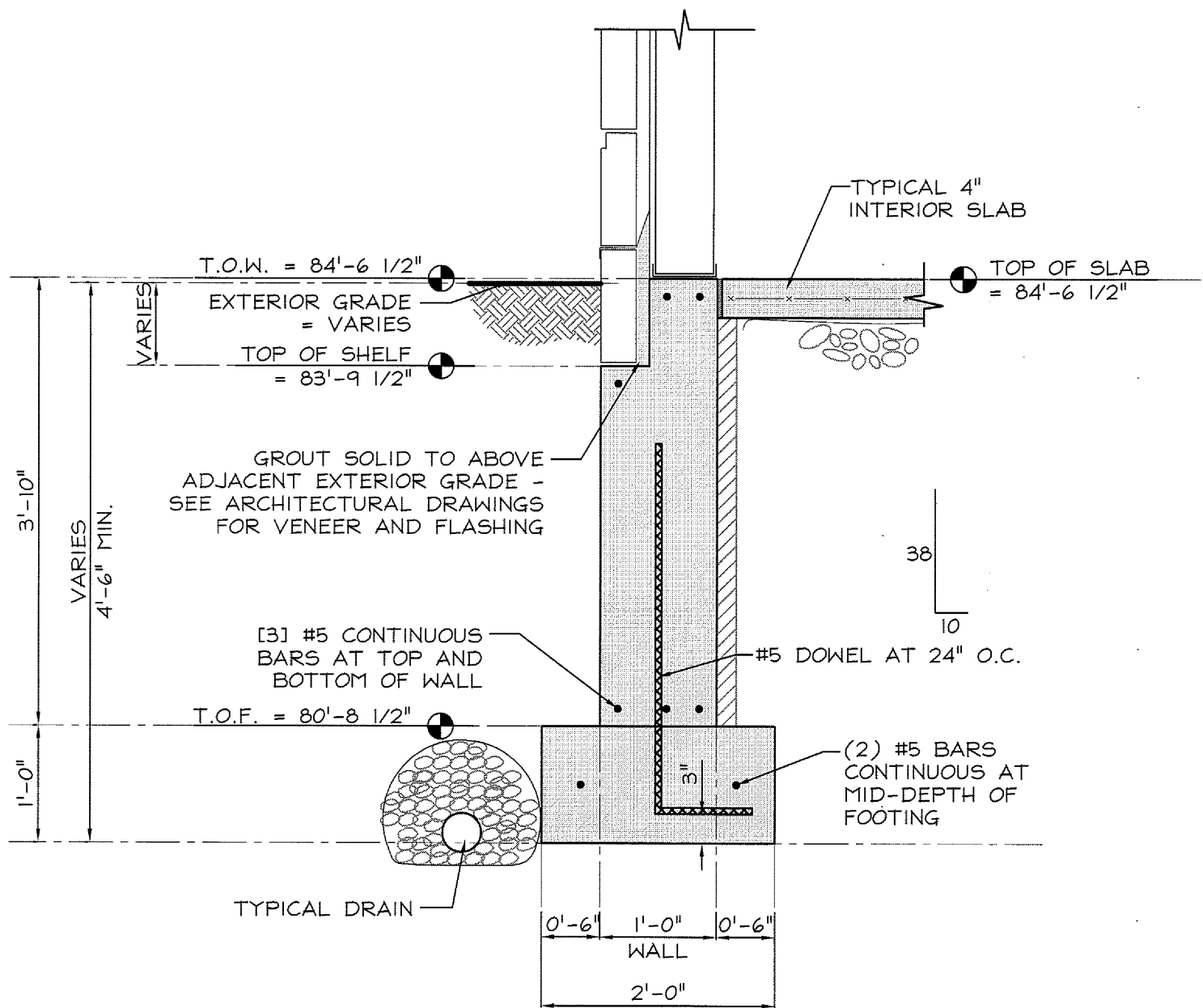

4A FOUNDATION WALL
 50.5 Scale: 3/4" = 1'-0"

