

ASSEMBLIES GENERAL NOTES

1. ALL COMPONENTS AND DETAILS OF THE ASSEMBLIES NOTED ARE NOT SHOWN OR STATED IN THESE DRAWINGS. IT IS THE RESPONSIBILITY OF THE CONTRACTOR TO REFERENCE THE DESIGNS NOTED FOR EACH ASSEMBLY AND CONSTRUCT THE ASSEMBLIES AS REQUIRED TO MEET THE SPECIFIED DESIGN. THE CONTRACTOR SHALL SUBMIT TO THE ARCHITECT FOR APPROVAL EACH OF THE ASSEMBLY INSTRUCTIONS. EACH ASSEMBLY INSTRUCTION SHALL BE MARKED TO INDICATE OPTIONS TO BE PROVIDED. ONE COPY OF THE APPROVED SUBMITTAL SHALL BE SUBMITTED TO THE BUILDING DEPARTMENT AND ANOTHER KEPT ON SITE FOR REFERENCE BY ANY VISITING PARTY.
2. ALL WIRE, CABLE, METAL PIPE AND METAL CONDUIT PENETRATIONS OF THE ASSEMBLY'S FIRE RATED MEMBRANES ARE TO HAVE UL APPROVED FIRE CAULK INSTALLATIONS AT THE PENETRATIONS.
3. ALL PVC PIPE AND PVC CONDUIT PENETRATIONS OF THE ASSEMBLY'S FIRE RATED MEMBRANES ARE TO HAVE UL APPROVED EXPANDABLE COLLARS INSTALLED AT THE PENETRATION.
4. ALL METAL PIPE, CONDUIT, WIRE AND CABLE PENETRATIONS OF THE TOP AND BOTTOM PLATES OF ALL WALLS ARE TO HAVE UL APPROVED FIRE CAULK INSTALLATIONS AT THE PENETRATIONS.
5. THE FIRE RATED MEMBRANES OF ALL FIRE RATED ASSEMBLIES SHALL BE CONTINUOUS BEHIND OR OVER ASSEMBLIES OF A LESSER FIRE RATING OR NO FIRE RATING. FOR EXAMPLE THIS MEANS EXTENDING THE TYPE X DRYWALL BEHIND SHOWER OR TUB ENCLOSURES. ANOTHER EXAMPLE IS EXTENDING THE TYPE X DRYWALL BEHIND AND OVER THE INTERIOR WALLS AND DEAD SPACES OF THE DWELLING UNITS. THE CONTRACTOR TO DETERMINE ALL AREAS THAT THIS APPLIES. ANY QUESTIONABLE AREAS SHALL BE BROUGHT TO THE ATTENTION OF THE ARCHITECT PRIOR TO ANY WORK BEGINNING IN THE AREA.
6. REFER TO THE STRUCTURAL DRAWINGS FOR STUD SPACING, MID POINT BLOCKING AND TRUSS/STUD ALIGNMENT CONCERNS FOR ALL LOADBEARING WALLS. STUD SPACE NOTED IN THESE DRAWINGS ARE FOR NON LOAD BEARING WALLS ONLY.
7. SOUND RATINGS ARE BASED ON ALL THE COMPONENTS OF WALL AS NOTED IN DRAWINGS. EXACT MATCH TO THESE WALLS IS NOT AVAILABLE IN GYPSUM ASSOCIATION MANUAL. SOUND RATINGS ARE ESTIMATED BASED ON WALL TYPES WITH SIMILAR COMPONENTS.
8. WHERE DUCT WORK OR PLUMBING IN BEARING WALLS CUTS FULL WIDTH OF PARTITION, PROVIDE STUDS ON BOTH SIDES OF DUCTWORK AND PLUMBING. FIRESTOP REMAINING OPENING.
9. ANY NON LOAD BEARING WALLS MAY BE CONSTRUCTED OF WOOD FRAMING OR LIGHT GAUGE METAL FRAMING. THE FIRE RATING OF THE WALL SHALL BE THE SAME AS NOTED FOR THE WALL CHANGED. SUBMIT ANY DIMENSIONAL CHANGES TO THE ARCHITECT FOR APPROVAL.
10. SOME OF THE WALL ASSEMBLIES INDICATED IN THIS SCHEDULE MAY ALSO BE SHEAR WALLS. REFER TO THE STRUCT DWGS FOR WHICH WALLS ARE SHEAR WALLS. THE SHEATHING NOTED FOR THE SHEAR WALL SHALL BE THE FIRST LAYER INSTALLED. THE STRUCTURAL RATED FIBER BOARD SHALL REPLACE THE SOUND DEADENING BOARD NOTED. FOR ALL OTHER SHEAR WALL SHEATHING THE SOUND DEADENING BOARD SHALL BE PROVIDED ALSO. REFER TO THE STRUCT DWGS AND SPECIFICATIONS FOR THE STRUCTURAL FIBER BOARD.
11. ALL CORRIDOR WALLS AND DWELLING SEPARATION WALLS ARE TO BE CONSIDERED "SOUND RATED ASSEMBLIES". THE BOTTOM OF ALL SOUND RATED WALL ASSEMBLIES SHALL HAVE ACOUSTICAL SEALANT.

WXX ASSEMBLY LABEL: REFERENCE TO ANOTHER ASSEMBLY DESCRIBED ELSEWHERE IN THE ASSEMBLY SCHEDULE

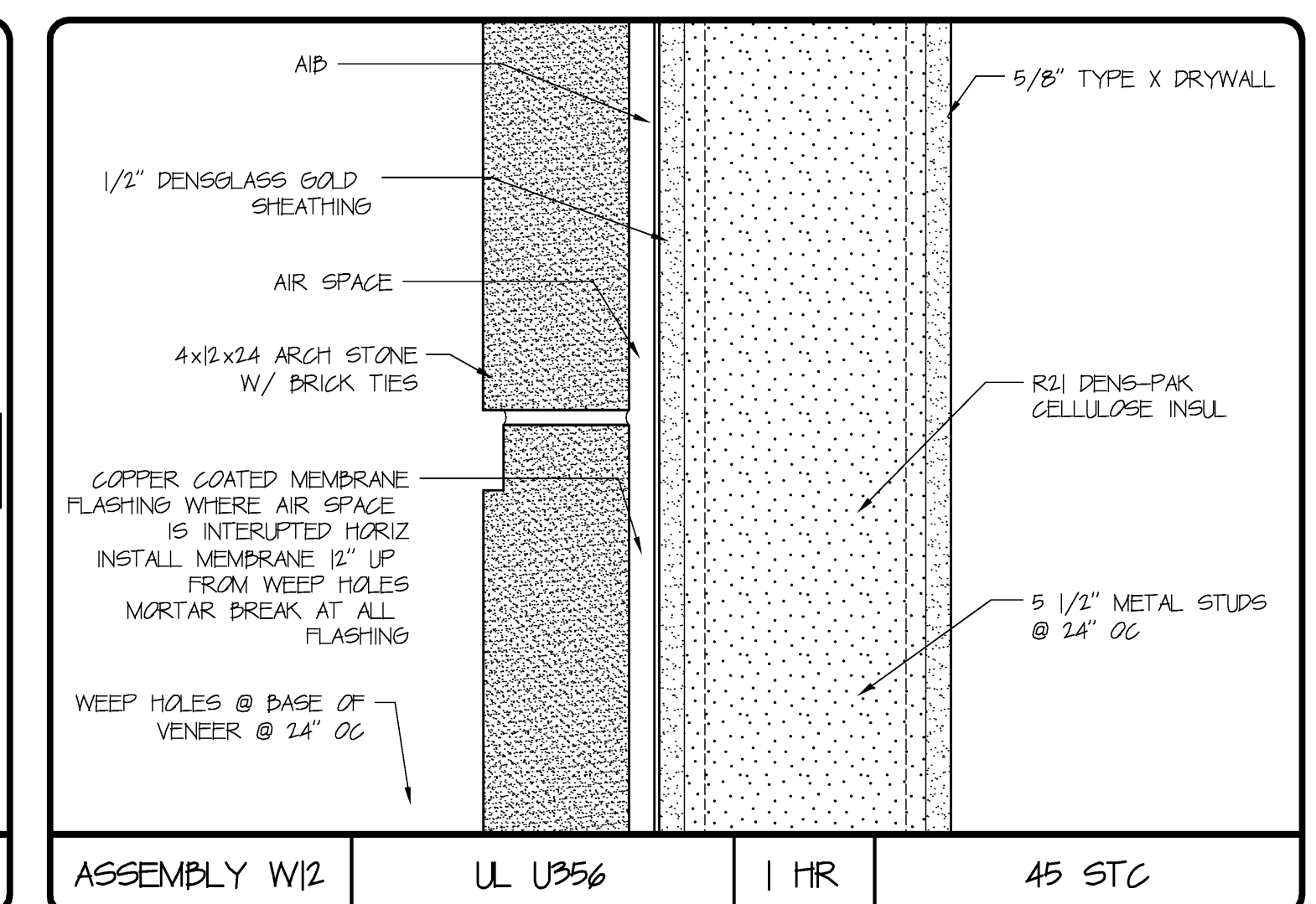
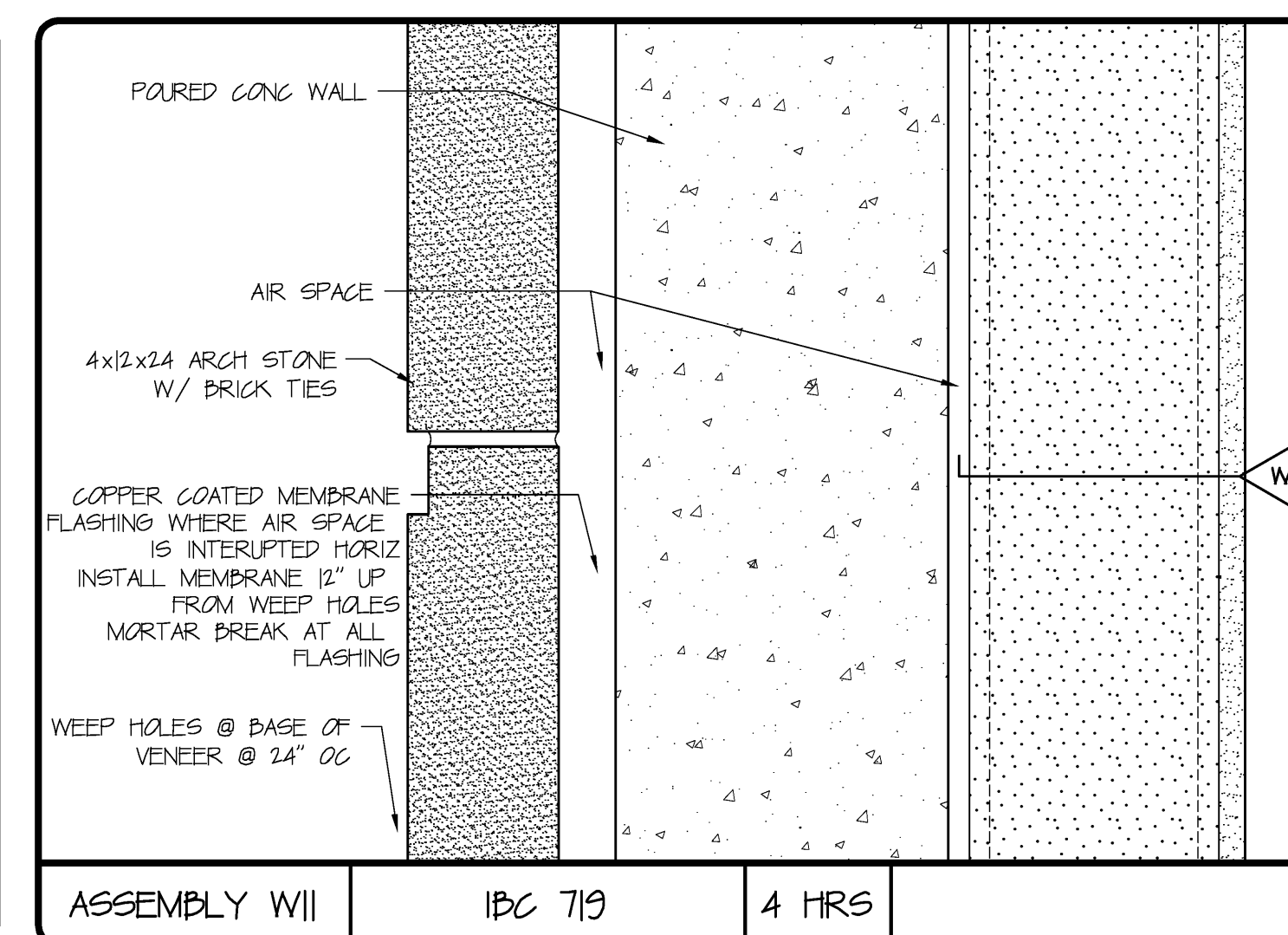
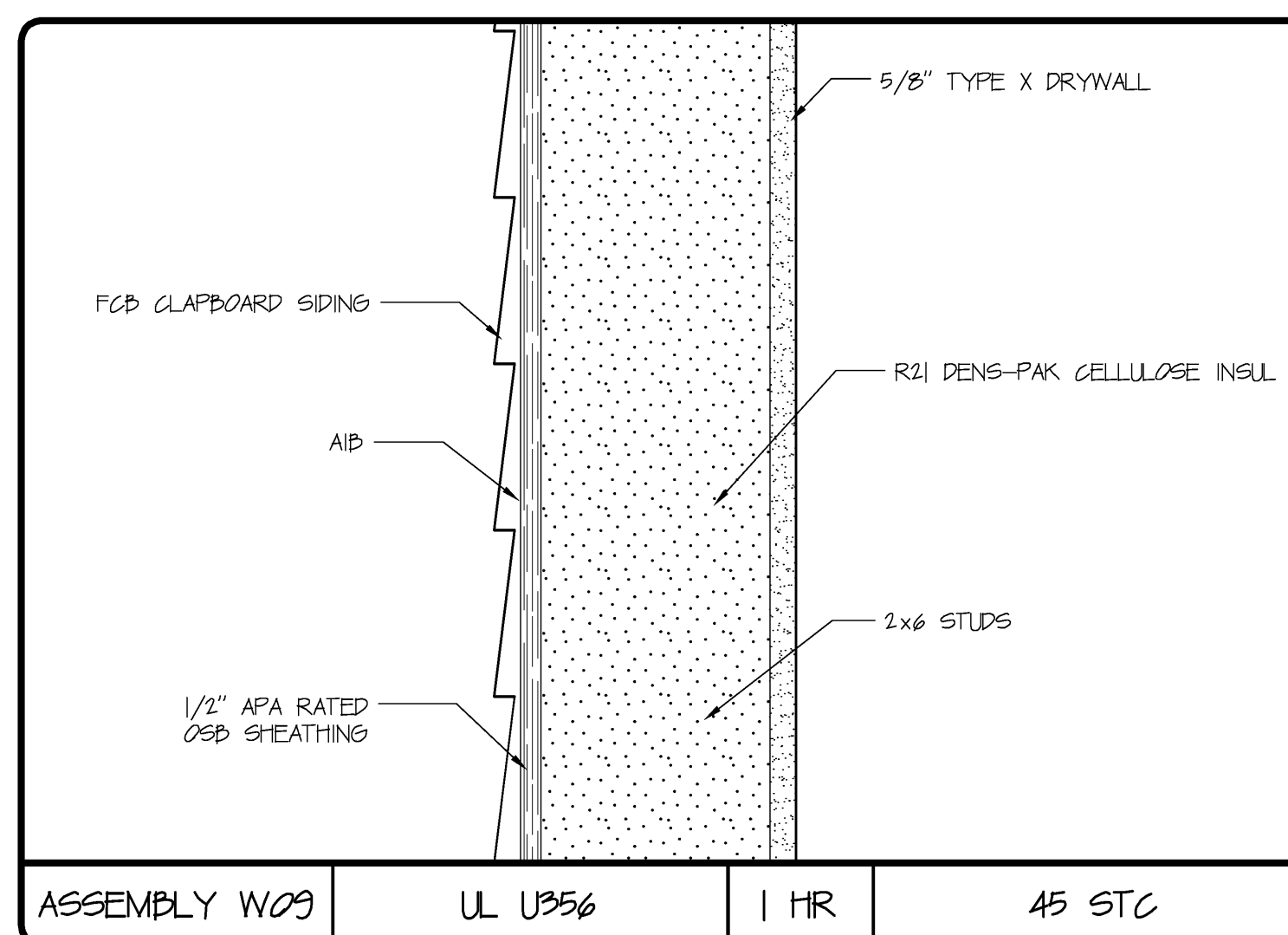
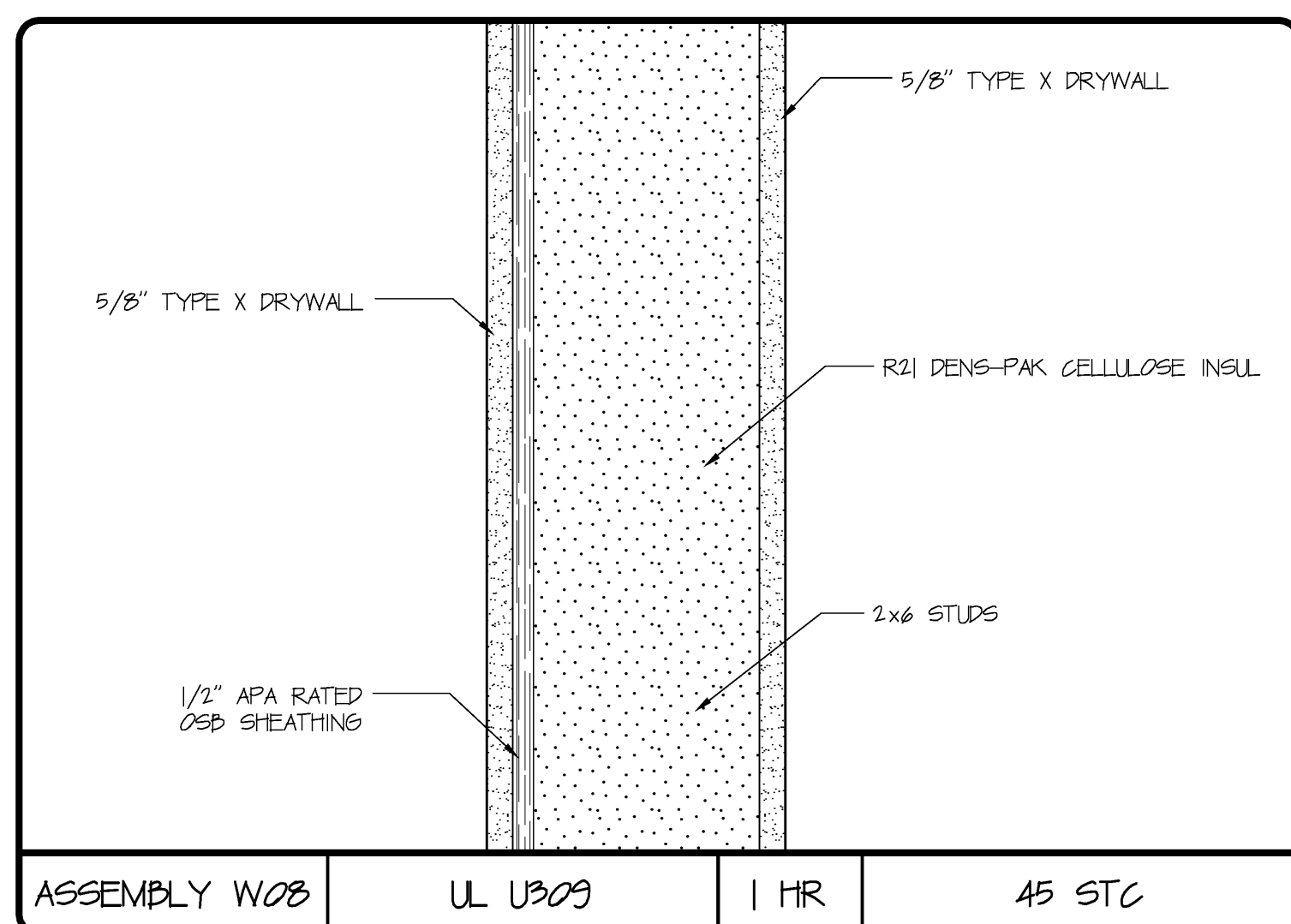
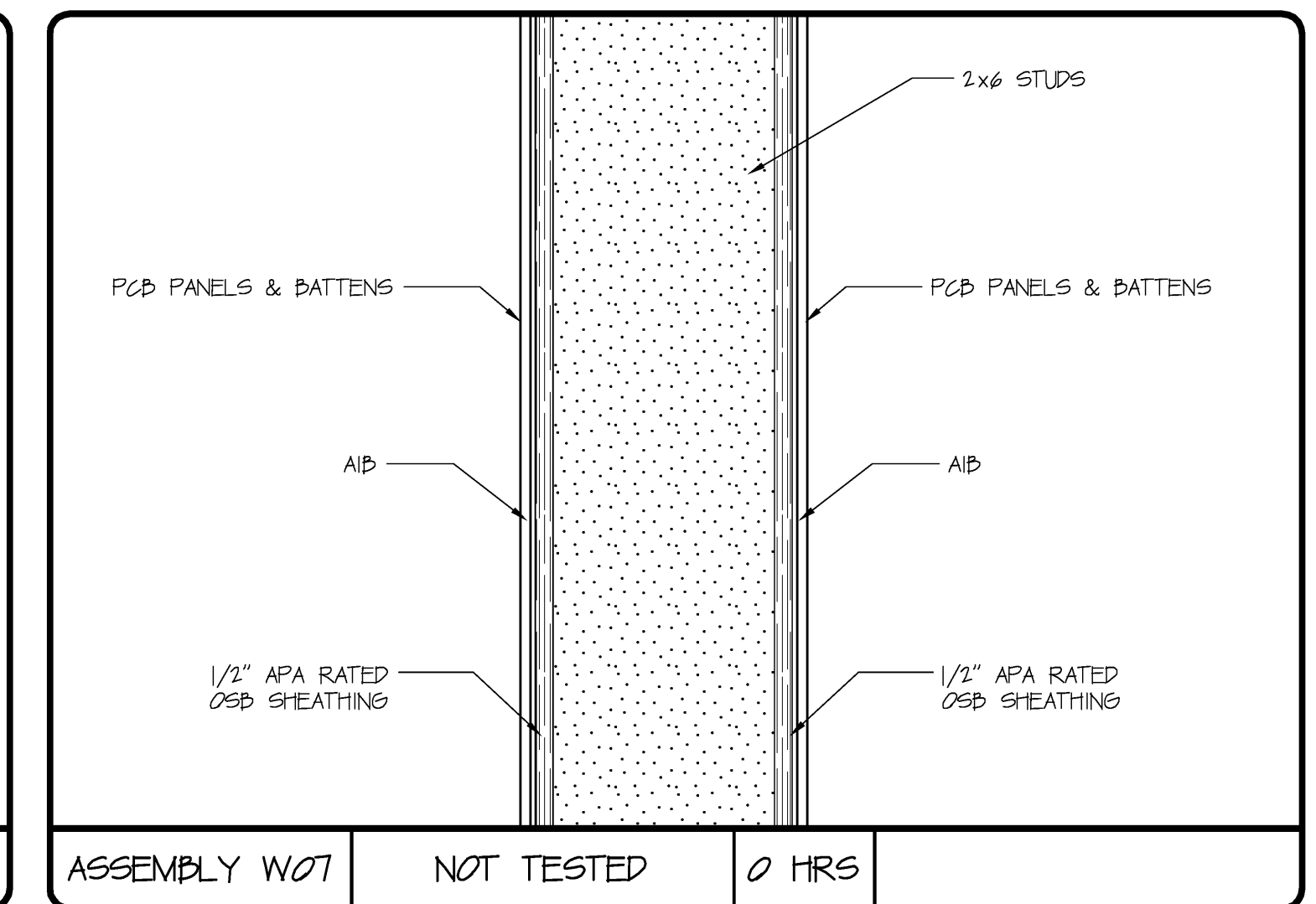
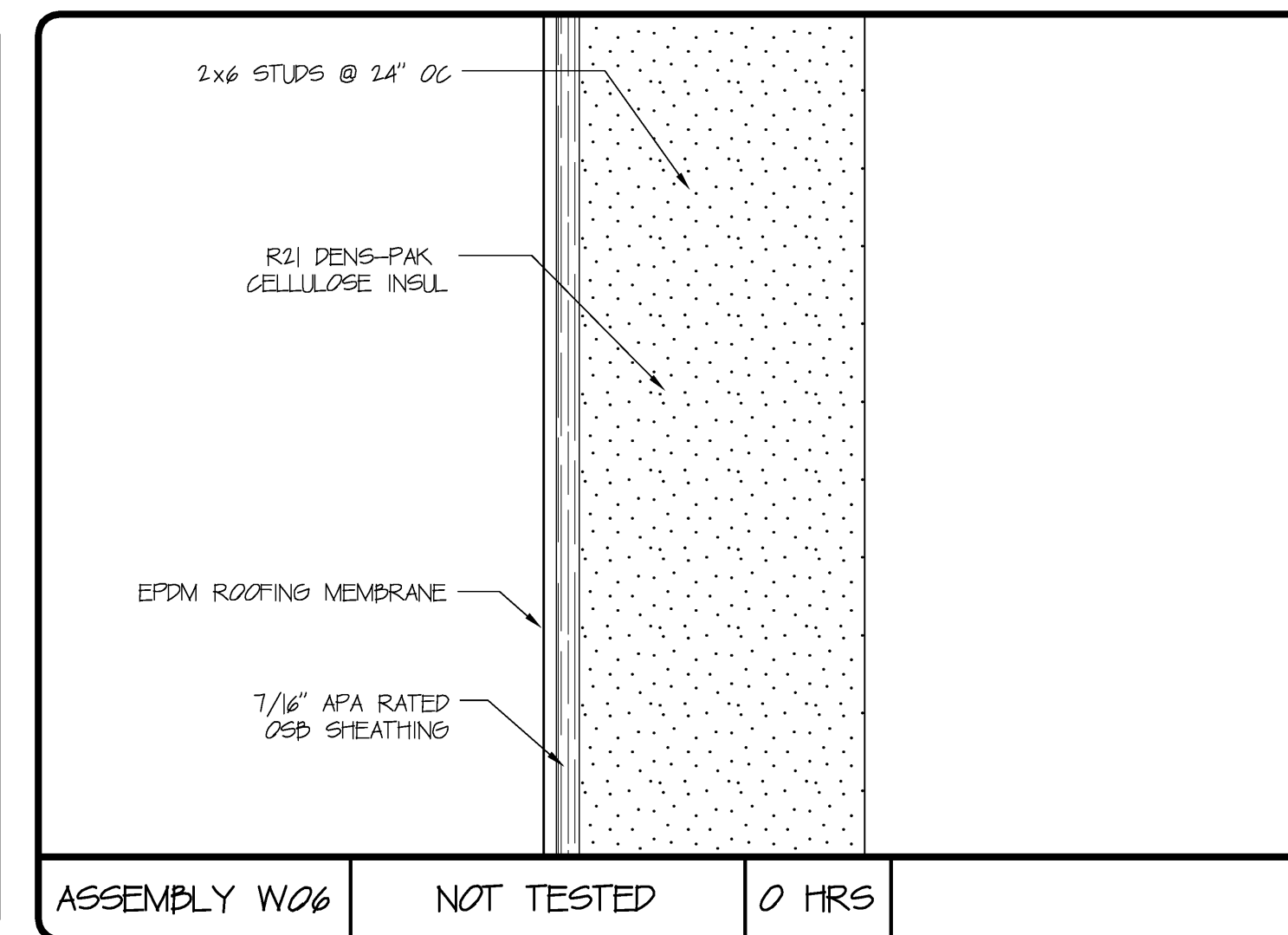
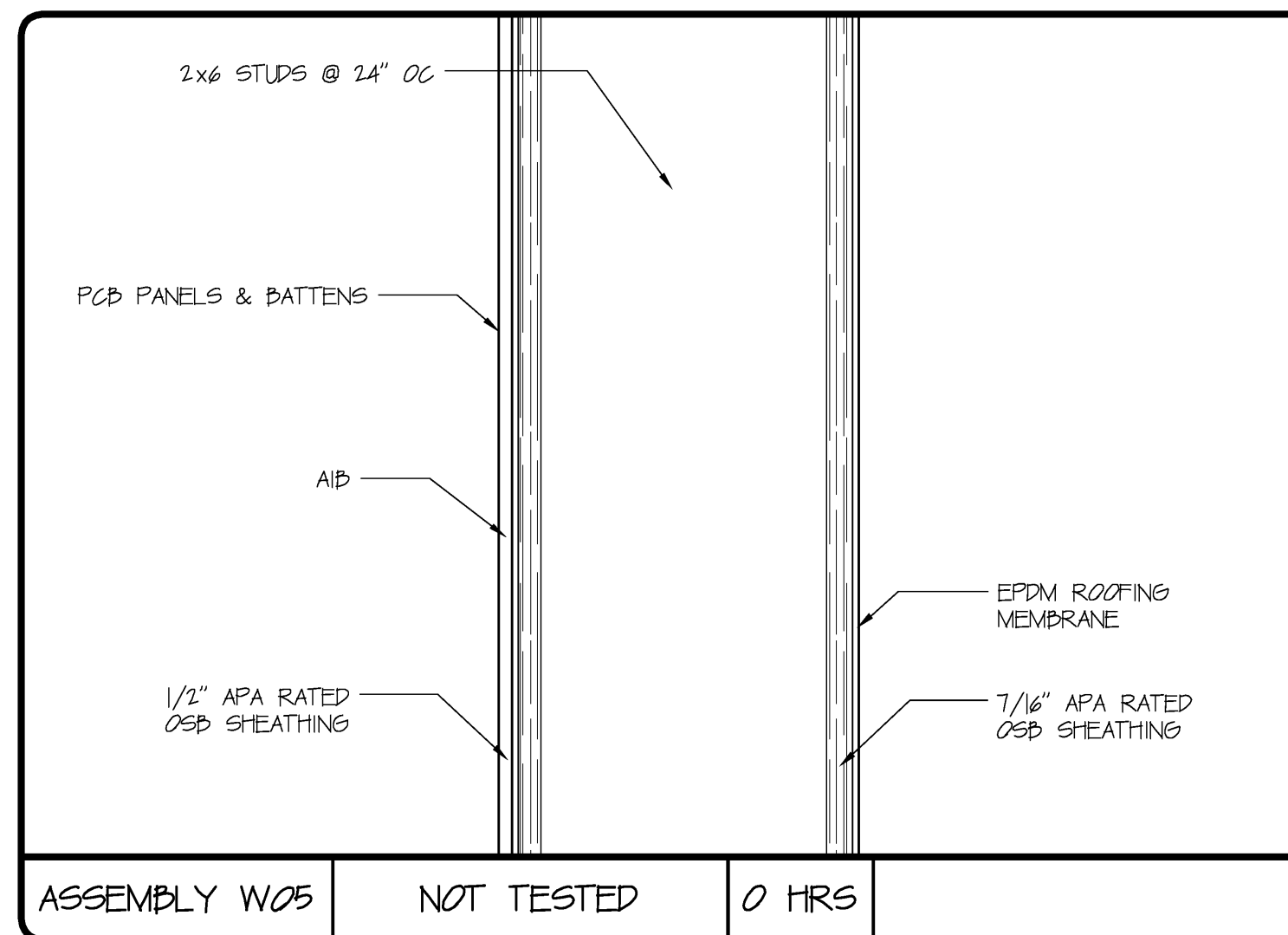
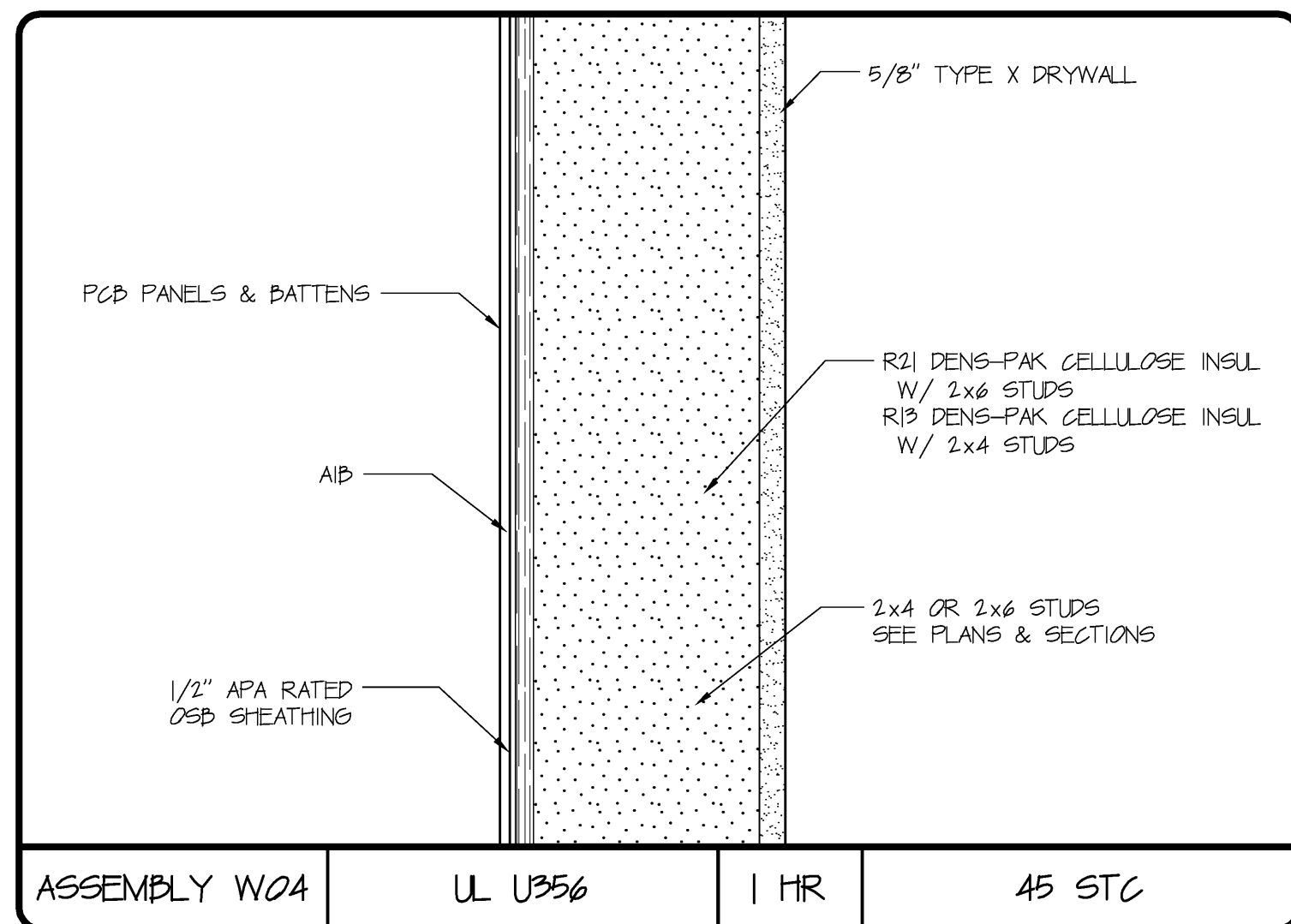
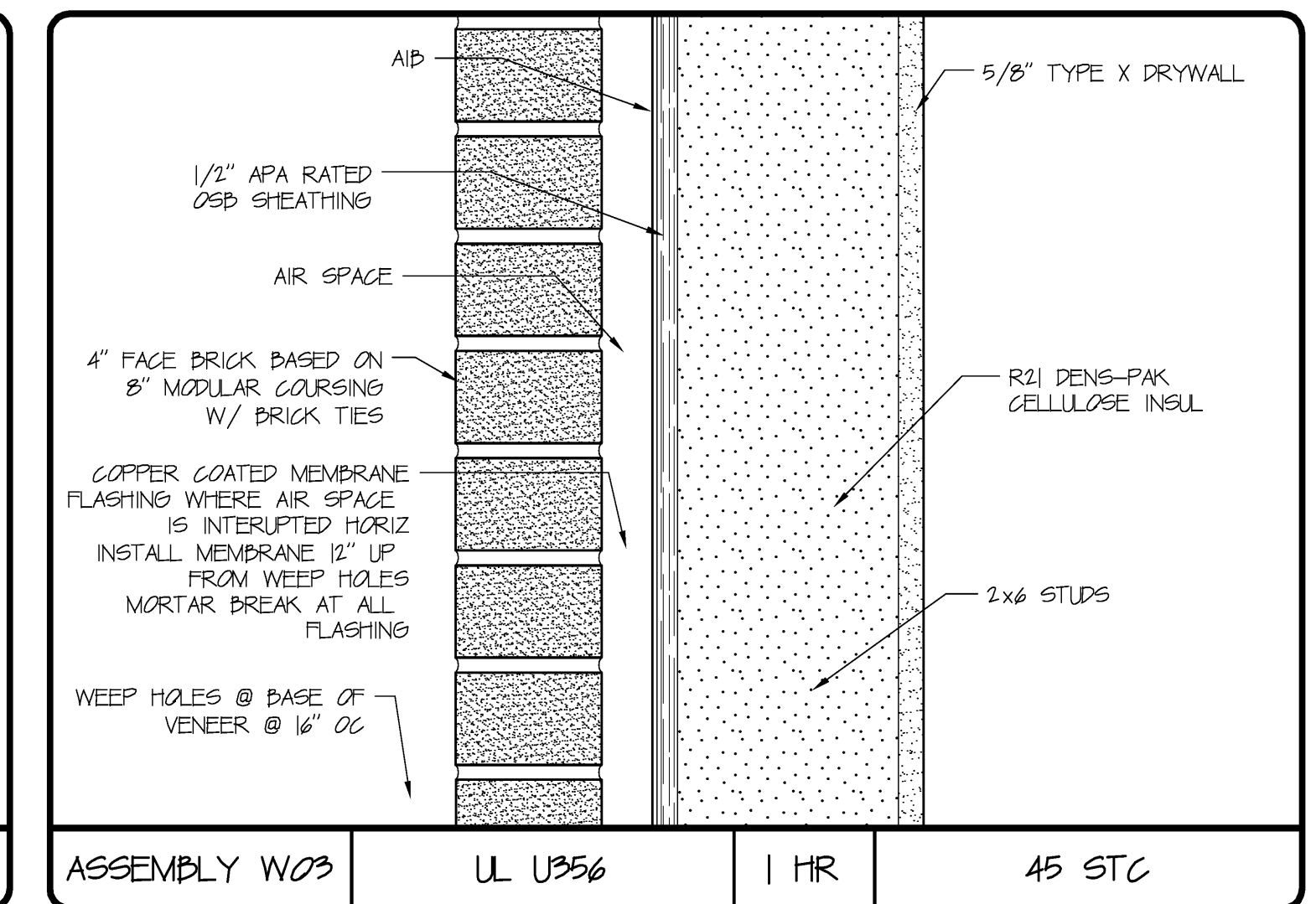
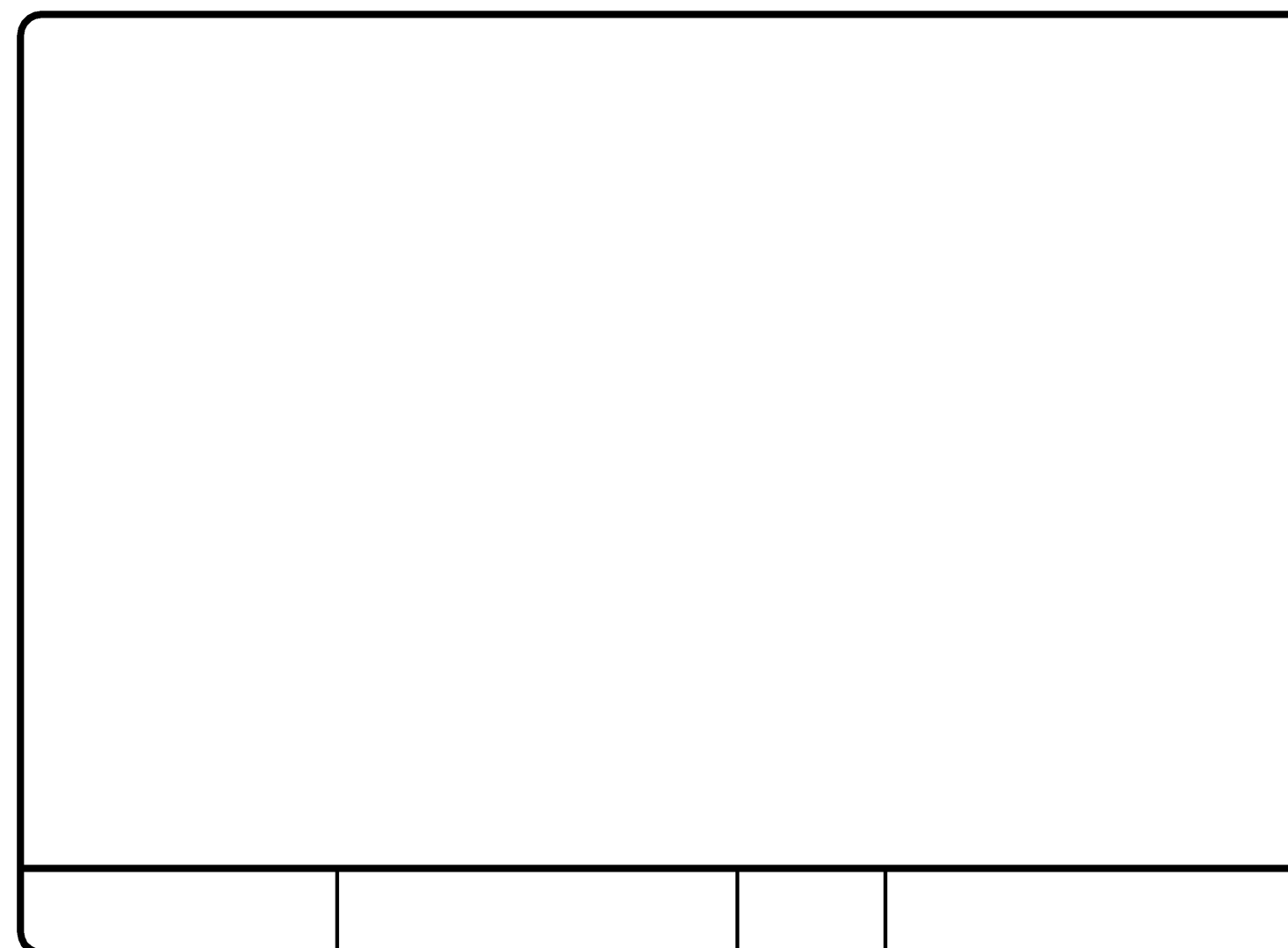
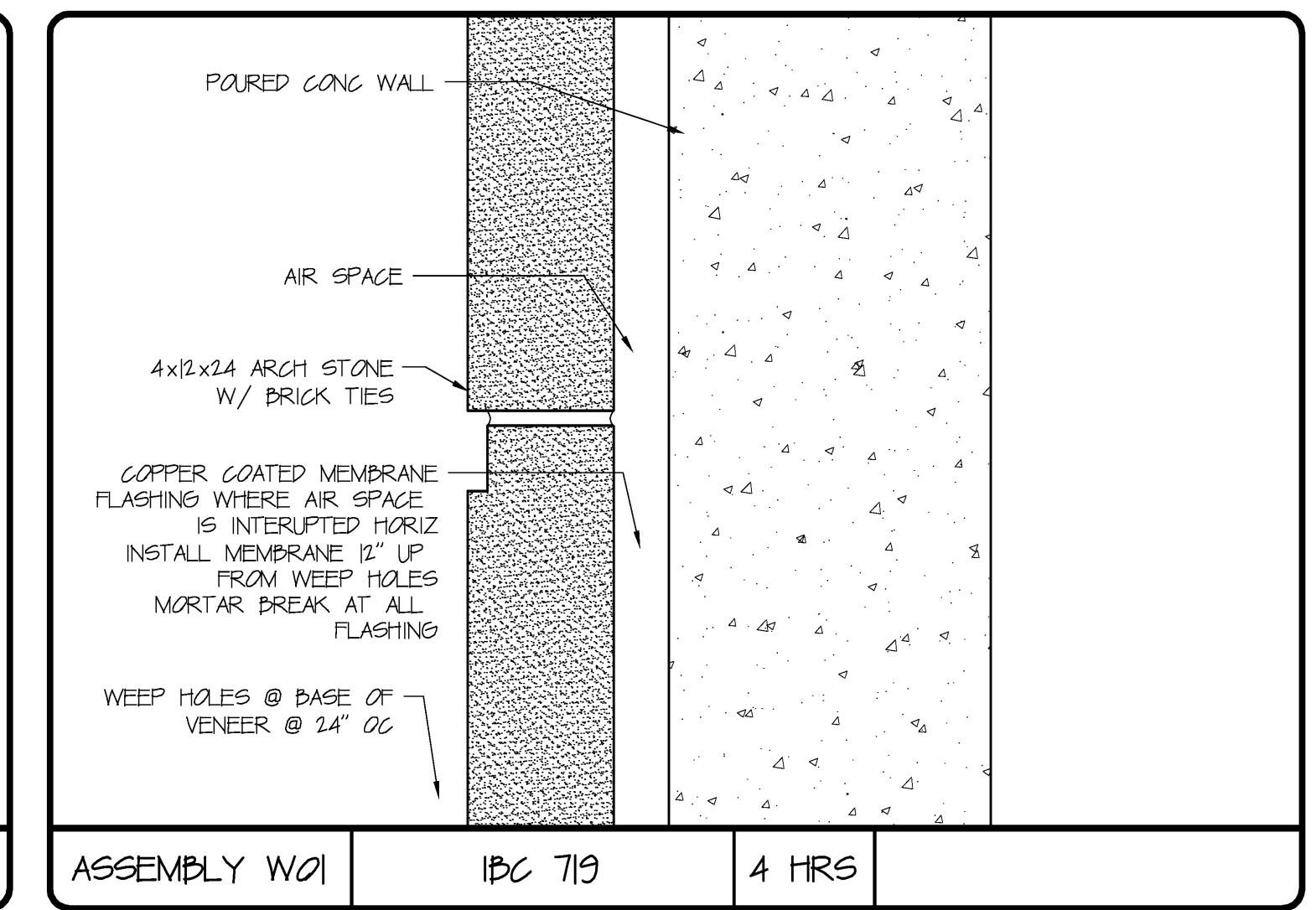
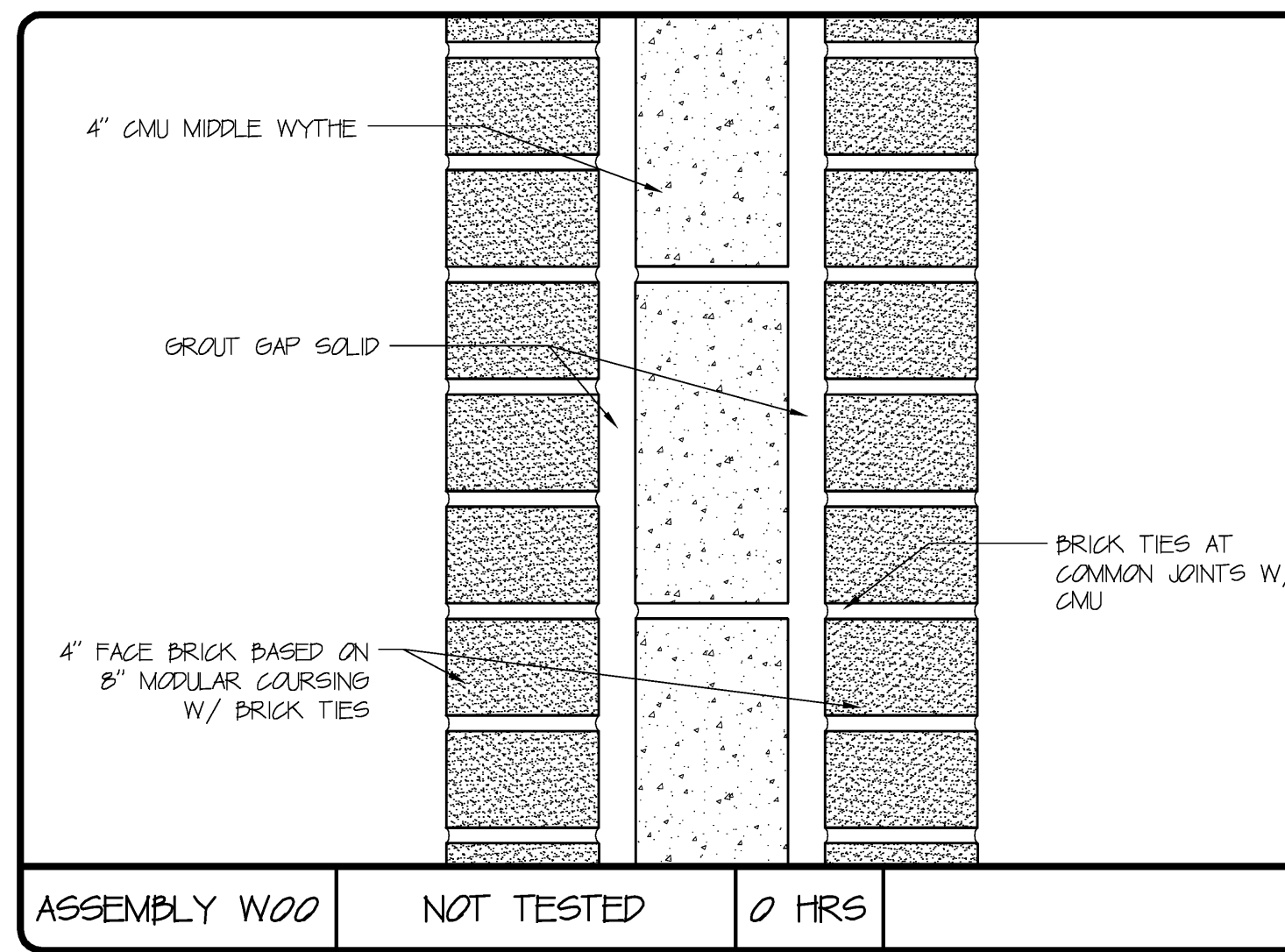

DAVID M. WHITE, ARCHITECT
403 Tibbetts Hill Road
P. O. Box 447
Goffstown, NH 03045
(603) 437-3405

THE VILLAGE AT OCEAN GATE, LLC
c/o Atlas Investment Group, LLC
35 Fay Street, Suite 107B
Boston, MA 02118

THE BAY HOUSE
Middle Street
Portland, Maine

ASSEMBLY SCHEDULES
Scale: NOT TO SCALE
Commission No.: 06-008
Date: July 15, 2008

REVISIONS:

DRG. NO.
AS.1