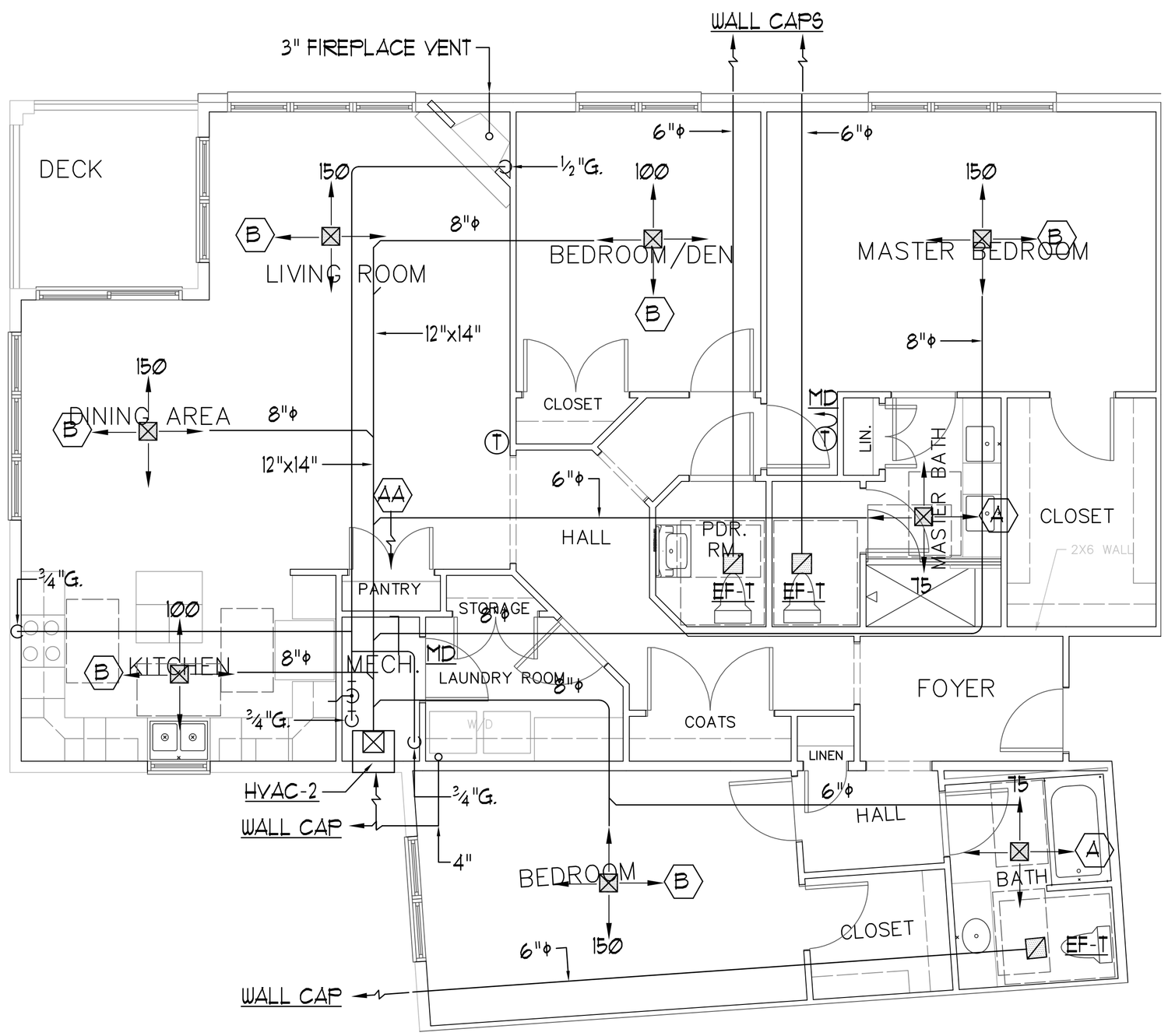

UNIT TYPE N

SCALE: 1/4" = 1' 0"

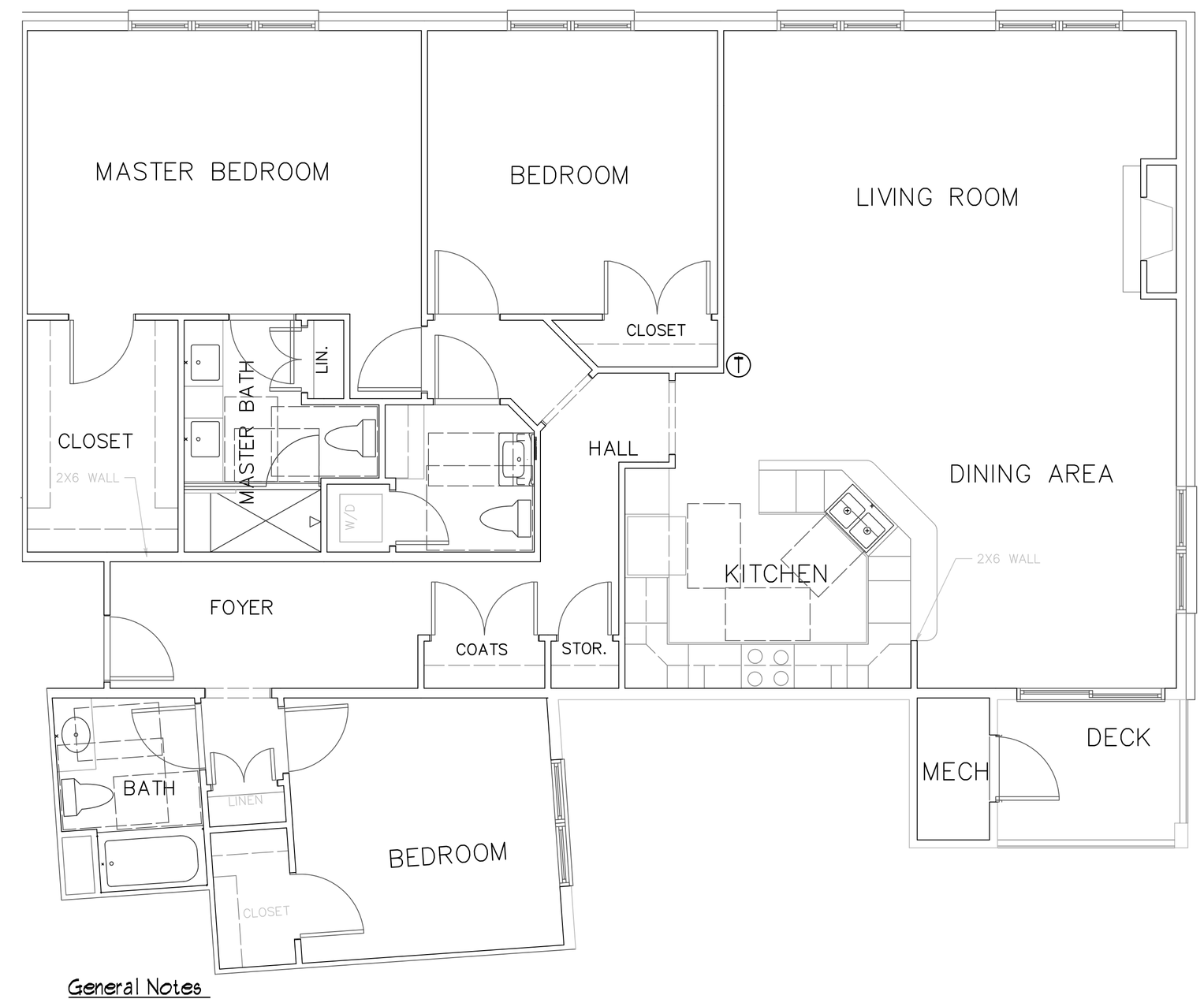

General Notes

1. Unit Type M is similar to Unit Type N See Unit Type N for additional information.
2. All ceiling diffusers shall have ceiling fire dampers (CFD) with volume control.

UNIT TYPE M

SCALE: 1/4" = 1' 0"

Atlantic Comfort Systems, Inc.
Mechanical Contractor • 207-284-6360
392 Hill Street Biddeford, ME 04005
www.atlanticcomfort.com

Revisions
11/20/2012-UNDERSLAB PIPING FOR CONSTRUCTION.
12/14/2012- FOR PERMIT.
1 1/4/2013- PLUMBING REVISIONS.
2 2/6/2013- 100% For Review and Comment

Bay House

Portland, ME

BENNETT ENGINEERING
MECHANICAL • ELECTRICAL
(207) 865-9475

Job No.: 3346
Date: 12/14/12
Scale: 1/8" = 1'-0" or A.N.
Drawn by: SP Doel
Checked by: SP Doel

Drawing Title:
Unit Plans

M.17