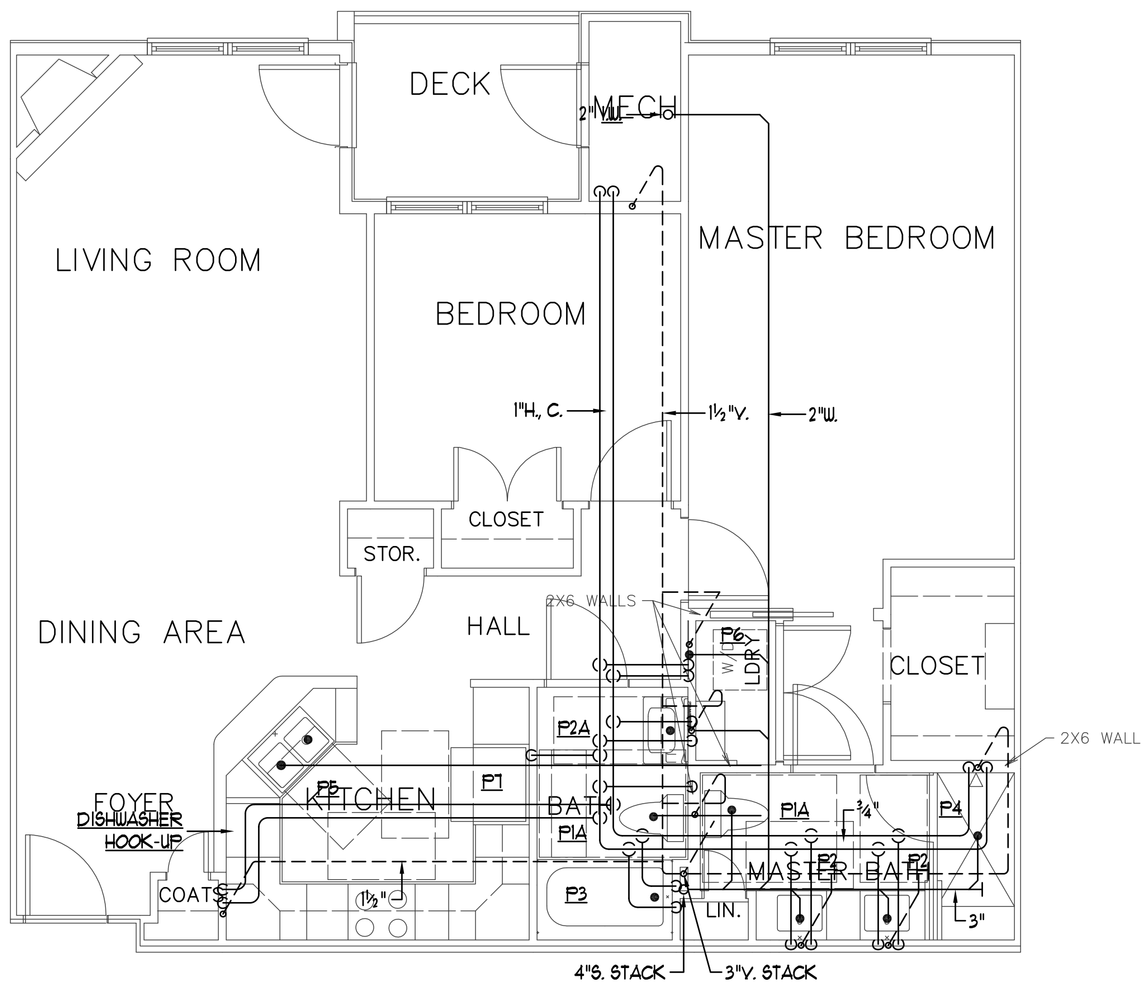

UNIT TYPE Q

SCALE: 1/4" = 1' 0"

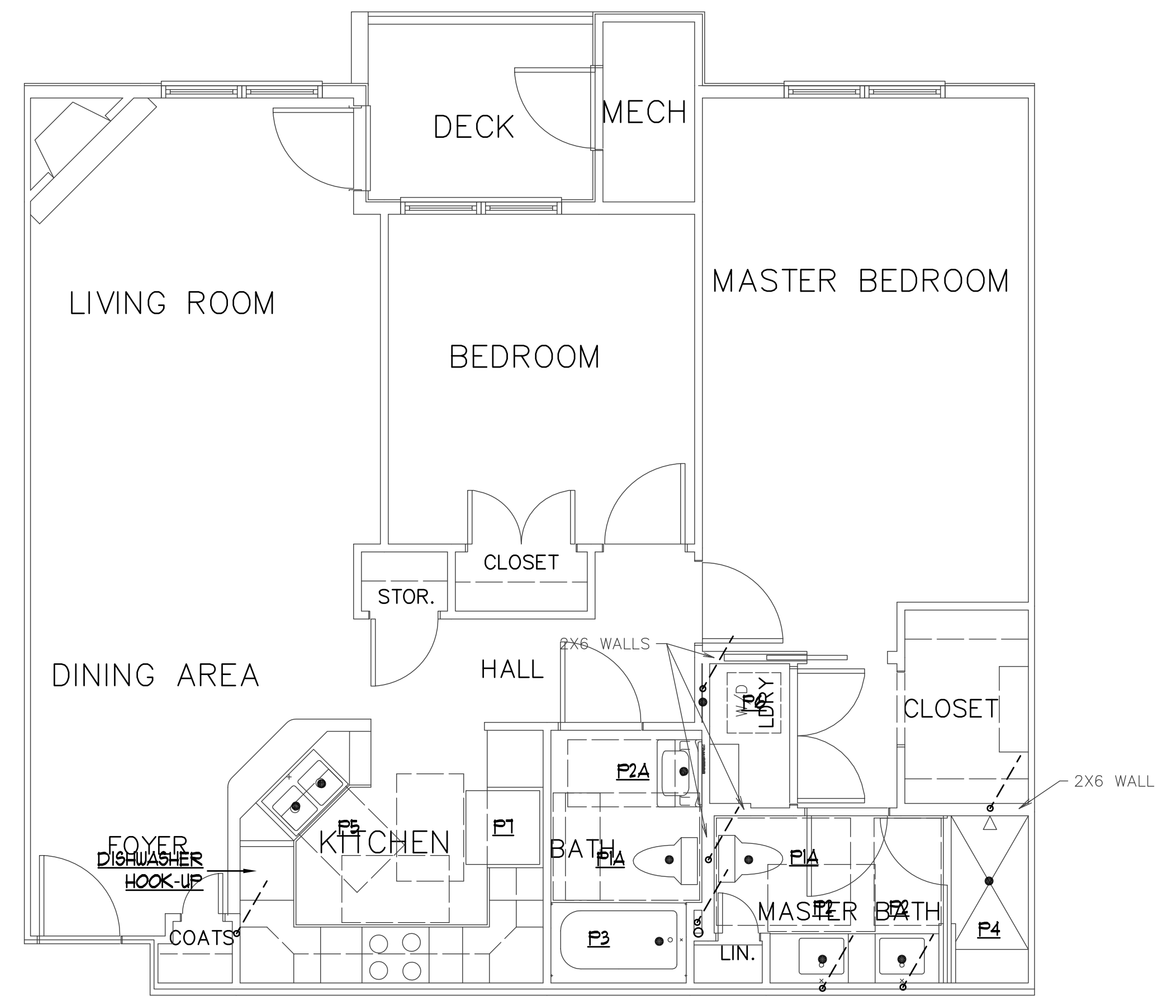

General Note

1. Unit Type P is similar to Unit Type Q. See piping layout for Unit Type Q for more information.

UNIT TYPE P

SCALE: 1/4" = 1' 0"

Atlantic Comfort Systems, Inc.
Mechanical Contractor • 207-384-6360
302 Hill Street Biddeford, ME 04005
www.atlanticcomfort.com

STATE OF MAINE
STEPHEN P. DOEL
No. 3807
LICENSED
PROFESSIONAL ENGINEER

Revisions
11/20/2012–UNDERSLAB PIPING FOR CONSTRUCTION.
12/14/2012– FOR PERMIT.

Bay House

Portland, ME

BENNETT ENGINEERING
MECHANICAL • ELECTRICAL
(207) 865-9475

Job No.:	3346
Date:	12/14/12
Scale:	1/8" = 1'–0" or A.N.
Drawn by:	SP Doel
Checked by:	SP Doel

Drawing Title:
Unit Plans