Inspections Division
Date: 02/26/18

3/16" = 1'
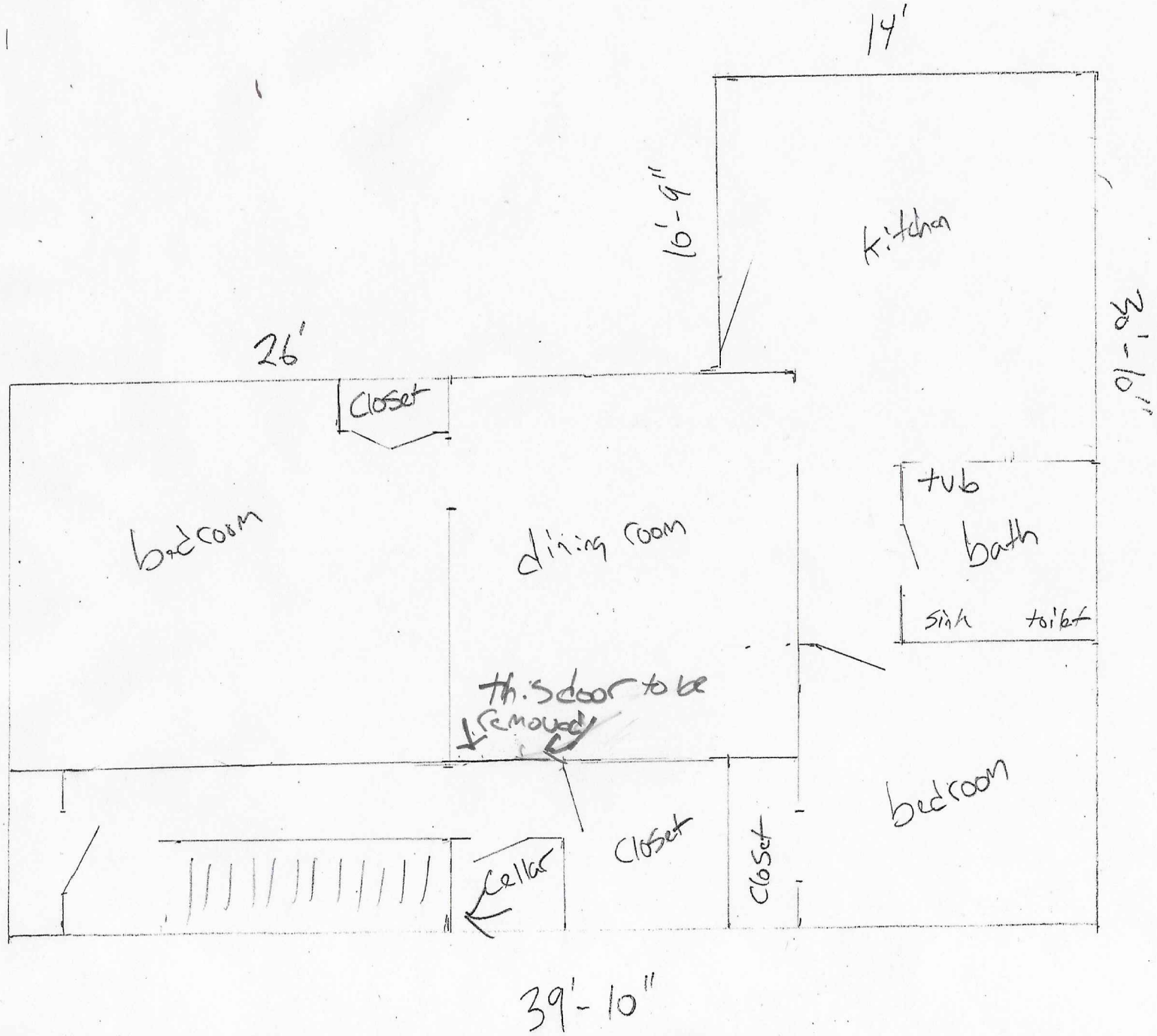
1st floor proposed layout