

GENERAL NOTES

- THE RECORD OWNER OF THE PROPERTY IS THE VILLAGE CAFE AS DESCRIBED IN A DEED RECORDED AT THE CUMBERLAND COUNTY REGISTRY OF DEEDS (CCRD) IN BOOK 9591 PAGE 34, BOOK 4294 PAGE 222, AND BOOK 4351 PAGE 289.
- THE PROPERTY IS DEPICTED ON THE CITY OF PORTLAND TAX MAP 20/ BLOCK D AS LOTS 013, 014, 015 AND 032.
- TOPOGRAPHIC INFORMATION SHOWN HEREON IS BASED UPON A FIELD SURVEY BY SEBAGO TECHNICS PERFORMED IN 2005. BOUNDARY INFORMATION SHOWN HEREON IS BASED UPON A FIELD SURVEY BY SEBAGO TECHNICS PERFORMED IN 2005 WITH UPDATES PERFORMED THROUGH 2015. THE SITE IS CURRENTLY BEING USED AS A CONSTRUCTION YARD. CURRENT SITE CONDITIONS MAY HAVE CHANGED SINCE 2005 BUT HAVE NOT BEEN UPDATED DUE TO CONSTRUCTION EQUIPMENT. SEE THE BOUNDARY AND TOPOGRAPHIC SURVEY (SHEET 2 OF THIS SET) FOR ADDITIONAL BOUNDARY NOTES.
- THE BEARINGS SHOWN HEREON ARE BASED UPON GRID NORTH NAD 1983 MAINE BEST ZONE. CONTROLS AND ELEVATION SHOWN HEREON ARE BASED UPON THE CITY OF PORTLAND VERTICAL DATUM. THE CITY DATUM WAS DETERMINED UTILIZING U.S. COAST AND GEODETIC SURVEY BENCHMARK, BEING A DRILL HOLE LOCATED IN THE GRANITE STEPS OF THE CUSTOM HOUSE ON COMMERCIAL STREET. THE CITY ELEVATION IS 14212 THE NGVD 29 ELEVATION IS 14242 AND NAVD88 IS 13301.
- TOTAL AREA OF PARCEL IS 29,921 SF. (0.69 ACRES).
- ZONING DISTRICT: B-2b COMMUNITY BUSINESS ZONE.
- SPACE AND BULK CRITERIA FOR B-2b ZONE:
 - (a) MIN. LOT SIZE: NONE
 - (b) MIN. STREET FRONTAGE: NONE
 - (c) MIN. FRONT YARD: NONE
 - (d) MIN. REAR YARD: 10 FT. (20 FT. ABUTTING R-1 ZONE)
 - (e) MIN. SIDE YARD: 5 FT.
 - (f) MAX. INFERRIVIOUS RATIO: 30%
 - (g) MAX. RESIDENTIAL DENSITY: 435 SF. PER DWELLING UNIT
 - (h) MAX. BUILDING HEIGHT: 45 FT.
- DEVELOPMENT SUMMARY:
 - (a) PROPOSED USE: 135 RESIDENTIAL HOUSING UNITS
 - (b) ALLOWABLE DENSITY: 29,921 SF. / 435 SF./UNIT = 69 UNITS
 - (c) PROPOSED INFERRIVIOUS RATIO: 26,332 SF. / 29,921 SF. = 81.99% OF LOT AREA
 - (d) PROPOSED BUILDING HEIGHT: 44 FT.
 - (e) REQUIRED PARKING: 39 SPACES (43 PROPOSED)
 - (f) ADA PARKING PROVIDED: 2 SPACES
 - (g) REQUIRED BICYCLE RACK SPACES: 16 (12 OUTSIDE, 4 IN STORAGE AREA)
- SEAPORT LOFTS IS A PRIVATE DEVELOPMENT. LIGHTING, TRASH REMOVAL AND SNOW REMOVAL SHALL BE THE RESPONSIBILITY OF THE COMMERCIAL MERCHANTS AND THE RESIDENTIAL CONDOMINIUM ASSOCIATION.
- METHODS AND MATERIALS USED IN THE CONSTRUCTION OF THE IMPROVEMENTS WITHIN THE CITY RIGHT OF WAY SHALL CONFORM TO THE CURRENT CITY CONSTRUCTION STANDARDS AND SPECIFICATIONS AND/OR CURRENT M.D.O.T STANDARDS AND SPECIFICATIONS.
- ALL ELECTRIC, TELEPHONE AND CABLE T.V. SERVICES SHALL BE UNDERGROUND AND IN CONFORMANCE WITH THE STANDARDS OF CENTRAL MAINE POWER CO. FAIRPOINT, THE WARNER CABLE T.V. CO. OR OTHER UTILITIES PROVIDING SERVICE TO THE SITE.
- ALL WATER MAINS, SERVICES AND ASSOCIATED APPURTENANCES SHALL BE IN CONFORMANCE WITH PORTLAND WATER DISTRICT STANDARDS.
- ALL NATURAL GAS MAINS, SERVICES AND ASSOCIATED APPURTENANCES SHALL BE IN CONFORMANCE WITH UNILIT STANDARDS.
- ALL SEDIMENT AND EROSION CONTROL MEASURES SHALL BE INSTALLED IN ACCORDANCE WITH MAINE EROSION AND SEDIMENTATION CONTROL HANDBOOK FOR CONSTRUCTION: BEST MANAGEMENT PRACTICES" PUBLISHED BY THE CUMBERLAND COUNTY SOIL AND WATER DISTRICT AND MAINE DEPARTMENT OF ENVIRONMENTAL PROTECTION MARCH 1991 OR LATEST EDITION. IT SHALL BE THE RESPONSIBILITY OF THE CONTRACTOR TO PROVIDE A COPY OF THE EROSION CONTROL PLAN AT ALL TIMES.
- THE FACILITY IS SERVICED BY CITY SEWER, WATER, GAS, UNDERGROUND ELECTRIC, STORM DRAINAGE, TELEPHONE AND CABLE.
- A PERMIT MUST BE OBTAINED FROM THE CITY OF PORTLAND PUBLIC SERVICES DEPARTMENT AND DEPARTMENT PRIOR TO BEGINNING ANY WORK WITHIN THE CITY RIGHT-OF-WAY. THE CONTRACTOR OR DEVELOPER IS REQUIRED TO NOTIFY THE CITY OF PORTLAND PARKS AND INSPECTION SERVICES DIVISION IN WRITING THREE (3) DAYS PRIOR TO THE BEGINNING OF CONSTRUCTION (814-8300 EXT. 8889). SHOULD THE IMPROVEMENTS BE OF SIGNIFICANT CONCERN OR IN A SENSITIVE AREA, A PRE-CONSTRUCTION MEETING MAY BE REQUIRED AT THE DISCRETION OF THE AUTHORITY.
- THE ENTIRE SITE SHALL BE DEVELOPED AND/OR MAINTAINED AS DEPICTED ON THE SITE PLAN. APPROVAL OF THE PLANNING AUTHORITY OR PLANNING BOARD SHALL BE REQUIRED FOR ANY ALTERATIONS TO OR DEVIATIONS FROM THE APPROVED SITE PLAN, INCLUDING WITHOUT LIMITATION TOPOGRAPHY, DRAINAGE, LANDSCAPING, RETENTION OF WOODED OR LAWN AREAS, ACCESS, SIZE, LOCATION AND SURFACING OF PARKING AREAS, AND LOCATION AND SIZE OF BUILDINGS.
- PRIOR TO CONSTRUCTION, A PRECONSTRUCTION MEETING SHALL BE HELD AT THE PROJECT SITE WITH THE CONTRACTOR, DEVELOPMENT REVIEW COORDINATOR, REPRESENTATIVE AND OWNER TO REVIEW THE CONSTRUCTION SCHEDULE AND CRITICAL ASPECTS OF THE SITE WORK. AT THAT TIME, THE SITE BUILDING CONTRACTOR SHALL PROVIDE THREE (3) COPIES OF A DETAILED CONSTRUCTION SCHEDULE AT ATTENDING CITY REPRESENTATIVE. IT SHALL BE THE CONTRACTOR'S RESPONSIBILITY TO ARRANGE A MUTUALLY AGREEABLE TIME FOR THE PRECONSTRUCTION MEETING.
- LANDSCAPING SHALL MEET THE "ARBORETCULTURAL SPECIFICATION AND STANDARDS OF PRACTICE AND LANDSCAPE GUIDELINES" OF THE CITY OF PORTLAND TECHNICAL AND DESIGN STANDARDS AND GUIDELINES.
- NEUBURY STREET LIGHTING SHALL CONFORM TO THE CITY OF PORTLAND EASTERN WATERFRONT MEDIUM SCALE LIGHTING FIXTURES. HANCOCK STREET LIGHTING SHALL CONFORM TO THE CITY OF PORTLAND EASTERN WATERFRONT SMALL SCALE LIGHTING FIXTURES. PAINT: POLYESTER POWDER COAT PAINT, BLACK. SHOP DRAWINGS SHALL BE SUBMITTED TO CITY ENGINEER FOR REVIEW PRIOR TO INSTALLATION. CONTRACTOR TO PROVIDE A METER FOR ALL STREET LIGHTS FOR FUTURE CITY OWNERSHIP.
- BIKE RACKS SHALL BE MODEL "BIKE HITCH" FROM DERO (www.dero.com), IN-GROUND MOUNT, COLOR BLACK.
- SITE LIGHT FIXTURES SHALL BE LITE FORM 16 NO. LD4D (DOWN 6" RILL CUT OFF LED WALL MOUNT CYLINDERS WITH LOCKING B/E CAP, COLOR BLACK).
- INSTALL SIGN SALVAGED ON NEW POST (SEE DEMOLITION PLAN NOTE 16).
- INSTALL SIGN SALVAGED ON NEW POST (SEE DEMOLITION PLAN NOTE 17).
- INSTALL NEW SIGN ON NEW POST - "NO PARKING ANYTIME RIGHT/ 1 HR. PARKING LEFT."
- INSTALL NEW SIGN ON NEW POST - "NO PARKING ANYTIME LEFT/ 1 HR. PARKING RIGHT."
- SCREEN FENCING SHALL BE HUSKER VINYL 6-FT. SOLID BOARD FENCE, CLAY COLOR (www.huskerfencing.com).
- TOWNHOUSE PORCHES TO BE ILLUMINATED: DETAILS TO BE PROVIDED TO THE CITY AS REQUIRED BY THE CONDITIONS OF APPROVAL.

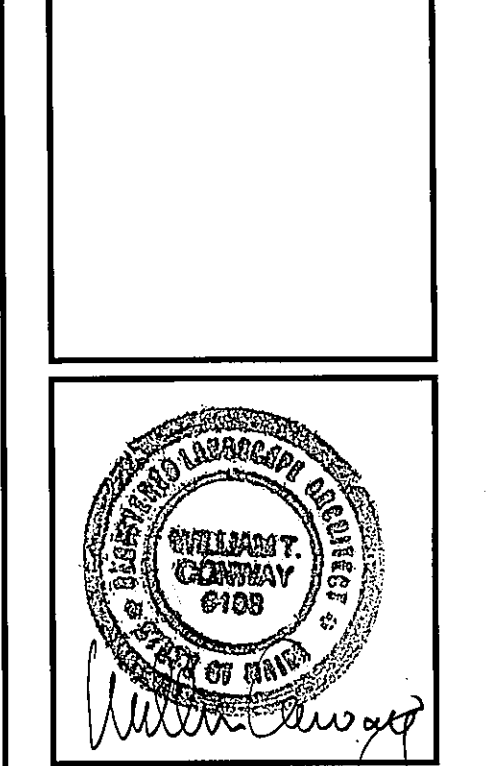
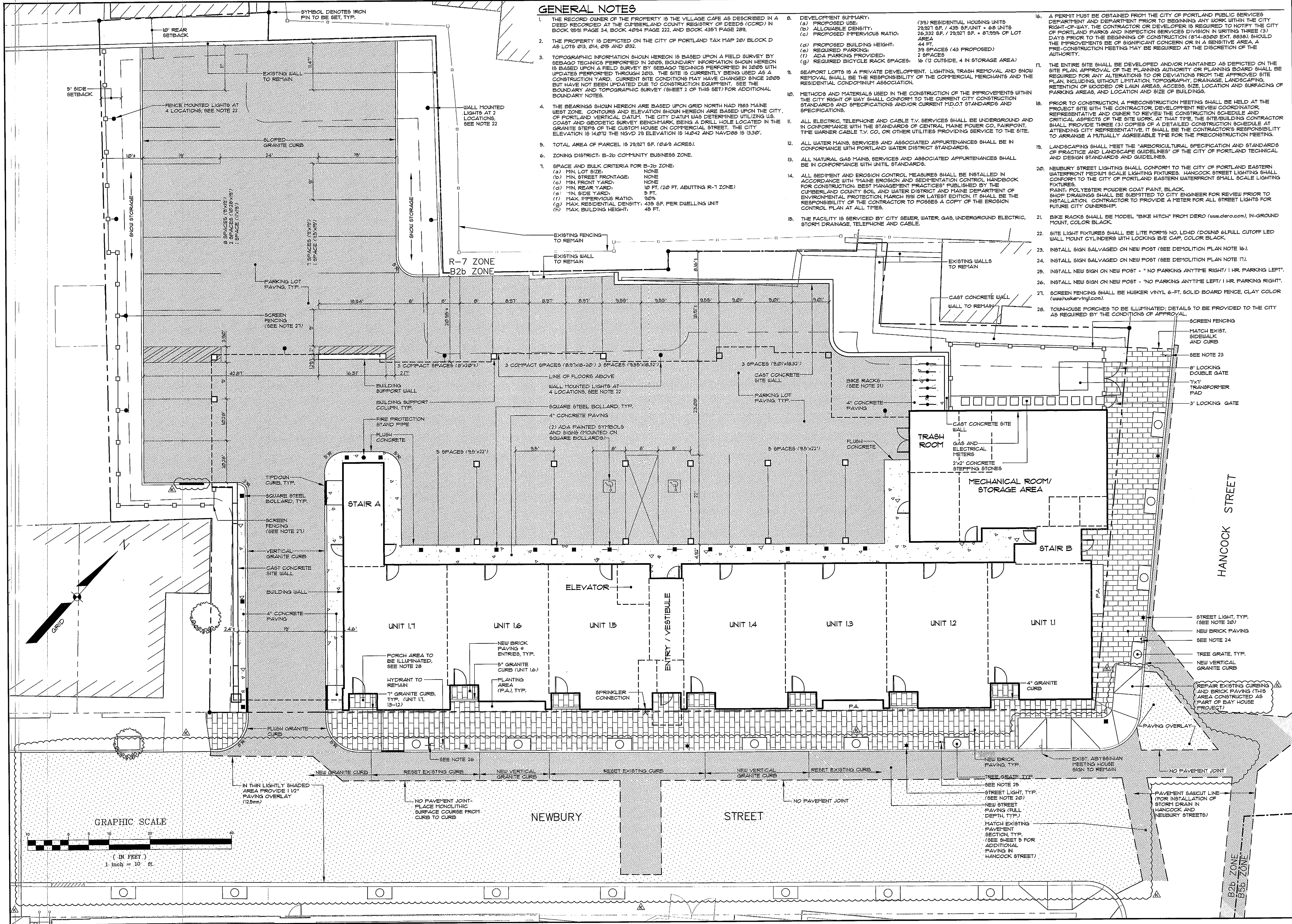

REV.	BY	DATE	STATUS
1	WTC	07-22-14	ISSUE CK-01
2	WTC	08-10-14	ISSUE CK-01
3	WTC	08-06-14	PRICING SET 1 AUGUST 6, 2014
4	WTC	07-22-14	ADDRESS COMMENTS PER WILLIAM CLARKE E-MAIL DATED 07-10-14
5	WTC	06-20-14	CITY SUBMITTAL B
6	WTC	06-20-14	FOUNDATION PERMIT SET
7	WTC	06-12-14	CITY SUBMITTAL C
8	WTC	07-07-15	CITY SUBMITTAL D

SEBAGO TECHNICS
 WWW.SEAGOTECHNICS.COM
 75 John Roberts Rd., Suite 1A, 250 Goddard Rd., Suite B
 Portland, ME 04106
 Tel: 207-200-2100
 PROJECT NO. | FIELD BOOK | DESIGN | CHKD | DRAWN | DATE | SCALE | SHEET NO.

SITE PLAN
 OF:
SEAPORT LOFTS
 NEWBURY / HANCOCK STREET
 PORTLAND, MAINE
 FOR:
113 NEWBURY STREET, LLC
 35 FAY STREET, SUITE 107B
 BOSTON, MA 02118-4320

DATE: 07-26-13
 SCALE: 1" = 10'
SHEET 3 OF 12

