

WS3 WALL SECTION
A-3.6 SCALE: 3/4"=1'-0"

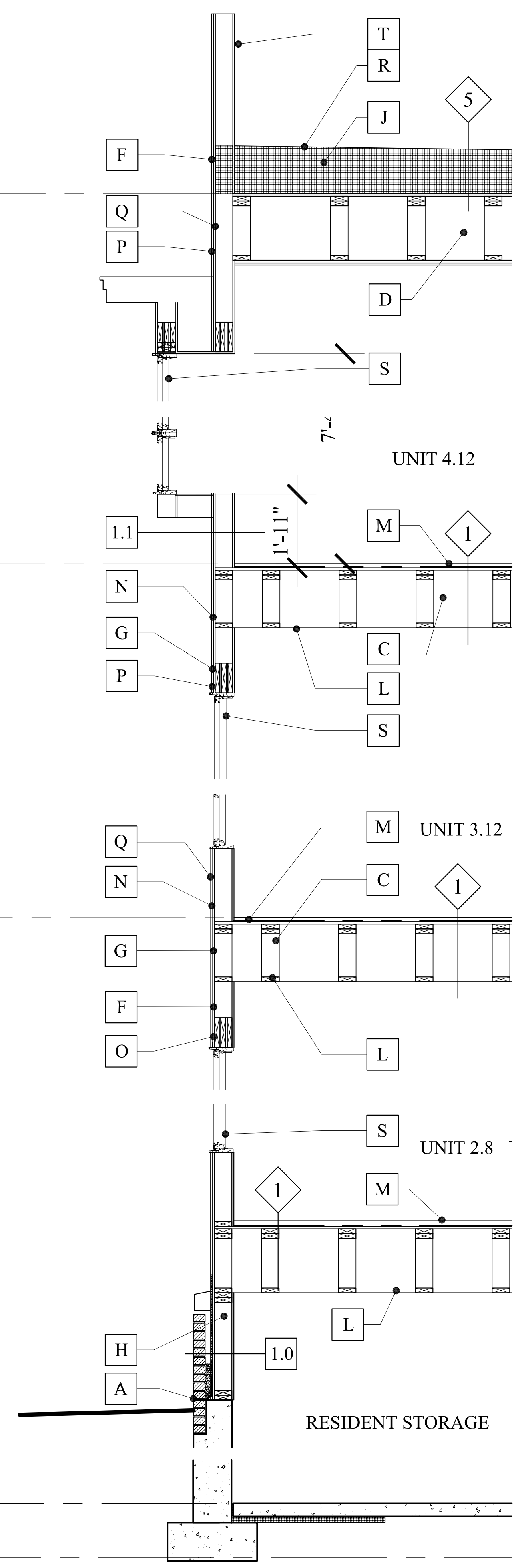

WS2 WALL SECTION
A-3.6 SCALE: 1/2"=1'-0"

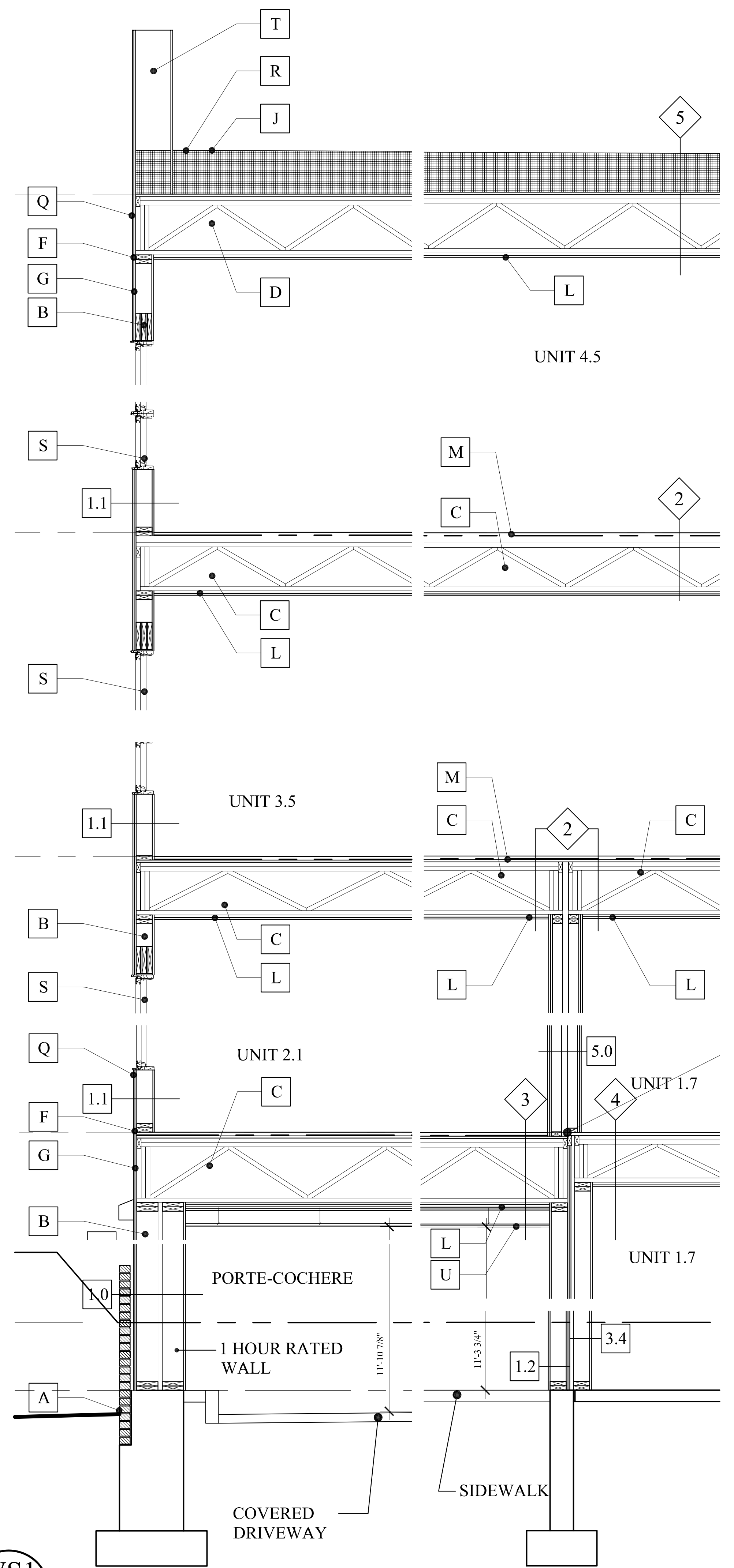

WS1 WALL SECTION
A-3.6 SCALE: 1/2"=1'-0"

- MATERIALS SCHEDULE:
- A BRICK VENEER
 - B WOOD FRAME WALLS
 - C WOOD FRAME FLOOR TRUSSES
 - D WOOD FRAME ROOF TRUSSES
 - E STRUCTURAL STEEL
 - F STRUCTURAL SHEATHING
 - G EXTERIOR GYPSUM SHEATHING (FC)
 - H CELLULOSE WALL INSULATION
 - J TAPERED ROOF INSULATION
 - K INTERIOR GYPSUM WALL BOARD (FC)
 - L GYPSUM CEILING
 - M GYP-CRETE FLOOR
 - N WEATHER RESISTANT BARRIER
 - O VAPOR RETARDER
 - P RAIN SCREEN
 - Q CLAPBOARD 5" TO THE WEATHER
 - R MEMBRANE ROOFING
 - S COMPOSITE WOOD WINDOWS
 - T WOOD PARAPET
 - U SUSPENDED ACOUSTICAL CEILING
 - V GWB SOFFIT
 - W WALL SCOSCE

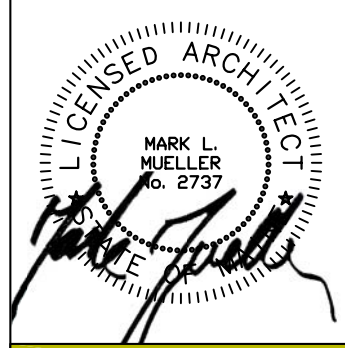

MARK MUELLER ARCHITECTS
A.I.A.
100 Commercial Street
Suite 205
Portland, Maine 04101
Phone: 207.774.9057
Email: rfi@muellerarchitects.com

© COPYRIGHT 2014
MARK MUELLER ARCHITECTS

SEAPORT LOFTS
113 NEWBURY STREET
PORTLAND, MAINE 04101

Condominiums at:

WALL SECTIONS

REVISIONS	DATE
	6.12.2014
PROJECT	SEAPORT LOFTS
DRAWN BY	MRP
CHECK BY	MM

A-3.6

FOUNDATION PERMIT SET: JUNE 12, 2014