

**WS4** WALL SECTION @ ACCESS  
A-3.5 SCALE: 1/2"=1'-0"

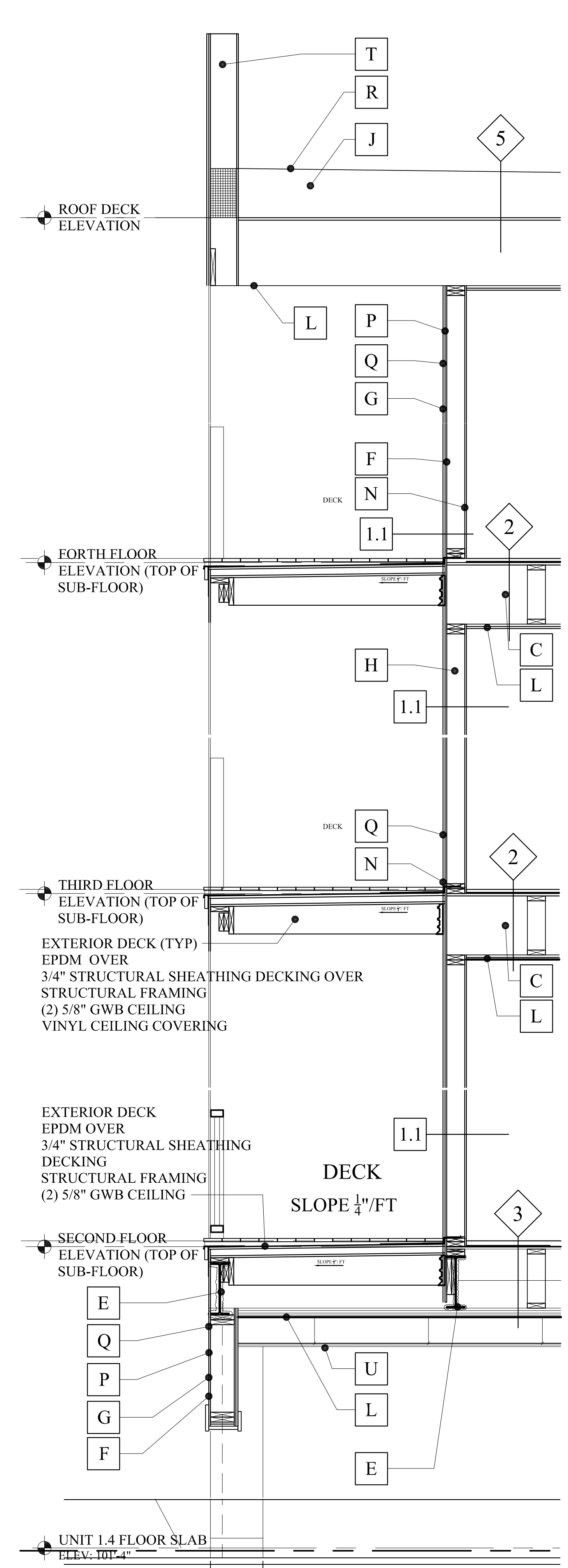

**WS3** WALL SECTION @ DECK  
A-3.5 SCALE: 1/2"=1'-0"

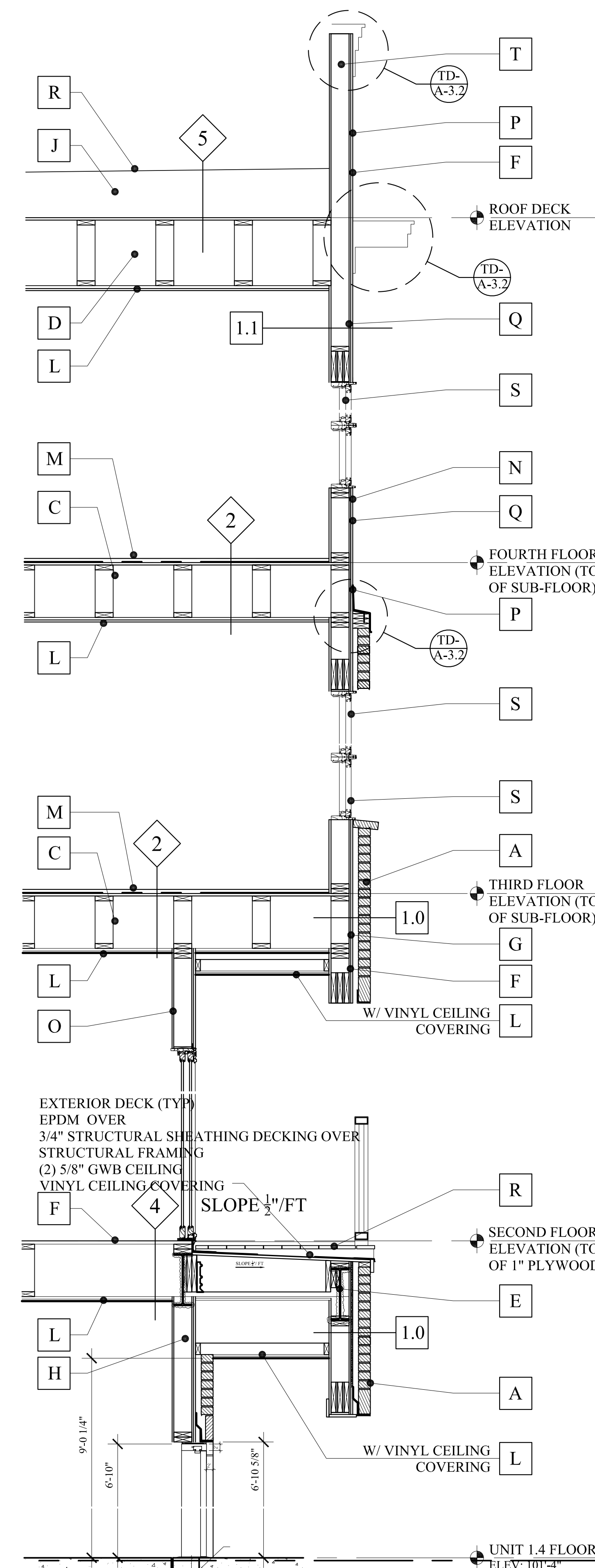

**WS2** WALL SECTION @ UNIT ACCESS  
A-3.5 SCALE: 1/2"=1'-0"

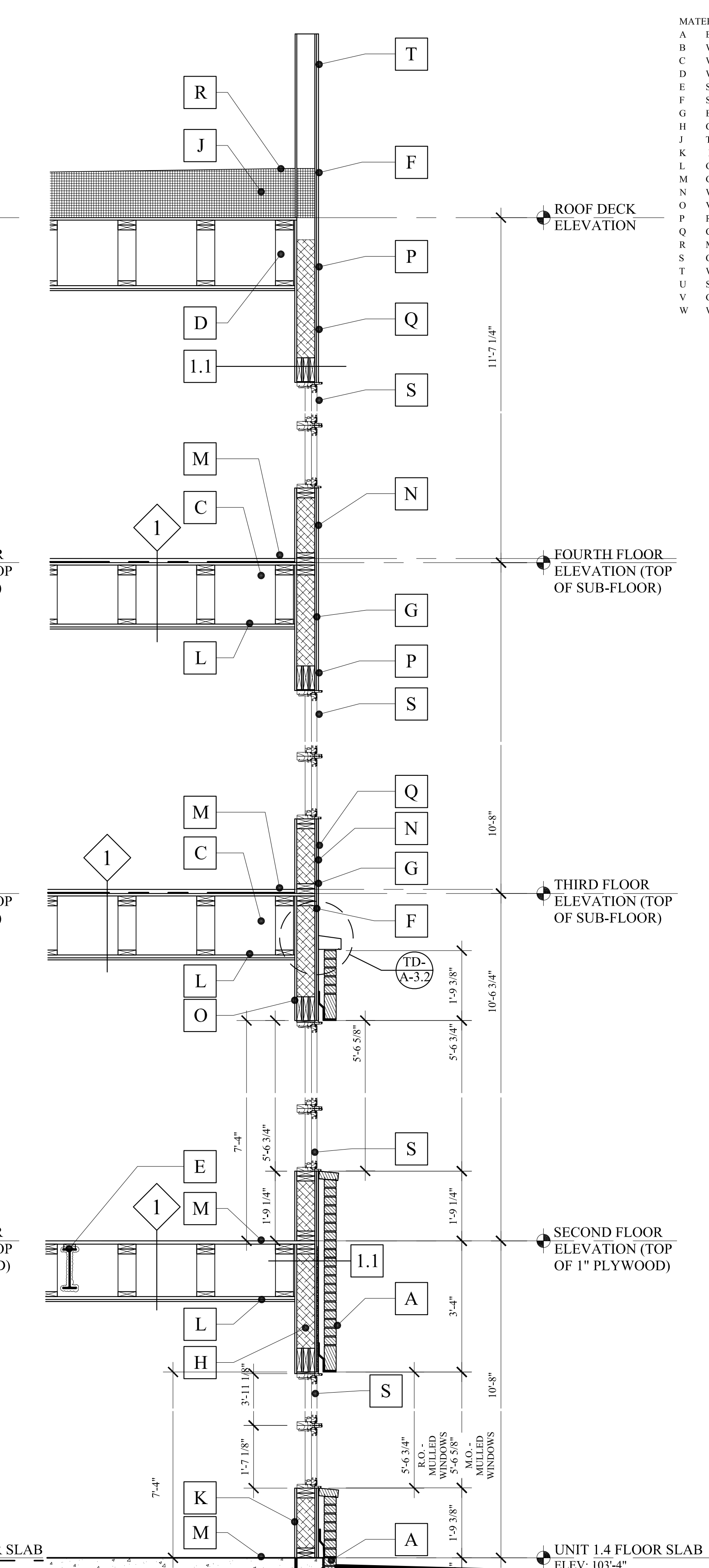

**WS1** TYPICAL WALL SECTION  
A-3.5 SCALE: 1/2"=1'-0"

- MATERIALS SCHEDULE:**
- A BRICK VENER
  - B WOOD FRAME WALLS
  - C WOOD FRAME FLOOR TRUSSES
  - D WOOD FRAME ROOF TRUSSES
  - E STRUCTURAL STEEL
  - F STRUCTURAL SHEATHING
  - G EXTERIOR GYPSUM SHEATHING (FC)
  - H CELLULOSE WALL INSULATION
  - J TAPERED ROOF INSULATION
  - K INTERIOR GYPSUM WALL BOARD (FC)
  - L GYPSUM CEILING
  - M GYP-CRETE FLOOR
  - N WEATHER RESISTANT BARRIER
  - O VAPOR RETARDER
  - P RAIN SCREEN
  - Q CLAPBOARD 5" TO THE WEATHER
  - R MEMBRANE ROOFING
  - S COMPOSITE WOOD WINDOWS
  - T WOOD PARAPET
  - U SUSPENDED ACOUSTICAL CEILING
  - V GWB SOFFIT
  - W WALL SCOFF

**MARK MUELLER ARCHITECTS**  
A.I.A.  
100 Commercial Street  
Suite 205  
Portland, Maine 04101  
Phone: 207.774.9057  
Email: rfm@muellerarchitects.com

© COPYRIGHT 2014  
MARK MUELLER ARCHITECTS

**SEAPORT LOFTS**  
113 NEWBURY STREET  
PORTLAND, MAINE 04101

Condominiums at:

**WALL SECTIONS**

REVISIONS	DATE
	6.12.2014
PROJECT	SEAPORT LOFTS
DRAWN BY	MMP
CHECK BY	MJM

**FOUNDATION PERMIT SET: JUNE 12, 2014**